ORIENT 1966

Digitized by the Internet Archive
in 2011 with funding from
E-Yearbook.com

http://www.archive.org/details/orient1966ball

GEN

ALLEN COUNTY PUBLIC LIBRARY
3 1833 01864 4796

GC
977.202
M92O,
1966

ORIENT 1966

University Life 2

Administration 192

Athletics 256

Organizations 306

BALL STATE UNIVERSITY

MUNCIE, INDIANA

Pat Clark, Editor-in-Chief
Sandi Barney, Layout Editor
Lee Carroll, Lau Magee, Copy Editors
Linda Beerman, Photography Editor

IF A MAN DOES NOT KEEP PACE WITH HIS COMPANIONS, PERHAPS IT IS BECAUSE HE HEARS A DIFFERENT DRUMMER. LET HIM STEP TO THE MUSIC WHICH HE HEARS, HOWEVER MEASURED OR FAR AWAY.

—HENRY DAVID THOREAU

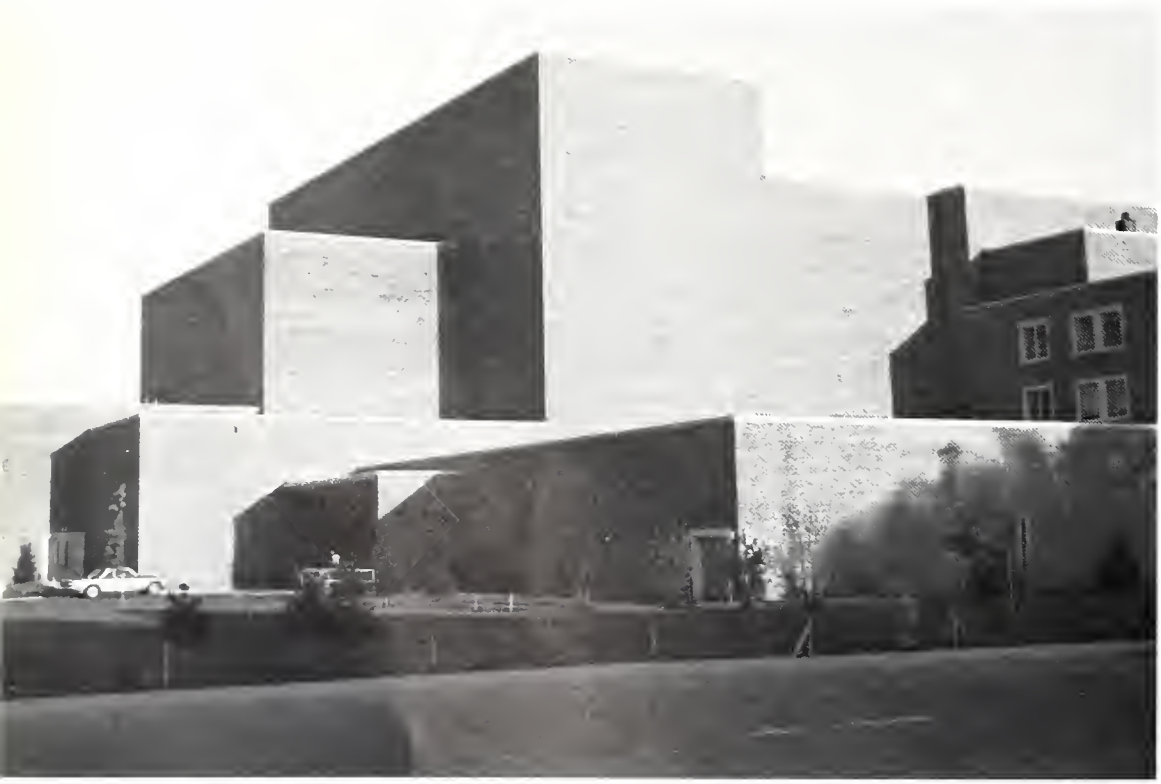

THE UNIVERSITY IS THE ARCHIVE OF THE WESTERN WORLD, IT IS THE KEEPER OF THE WESTERN CULTURE; THE GARDEN OF OUR HERITAGE, THE TEACHER OF OUR TEACHERS . . . THE DWELLING PLACE OF THE FREE MIND.

—ADLAI STEVENSON

BALL STATE
UNIVERSITY

EVERY INDIVIDUAL HAS A PLACE TO FILL IN THE WORLD, AND IS IMPORTANT IN SOME RESPECT, WHETHER HE CHOOSES TO BE SO OR NOT.

—NATHANIEL HAWTHORNE

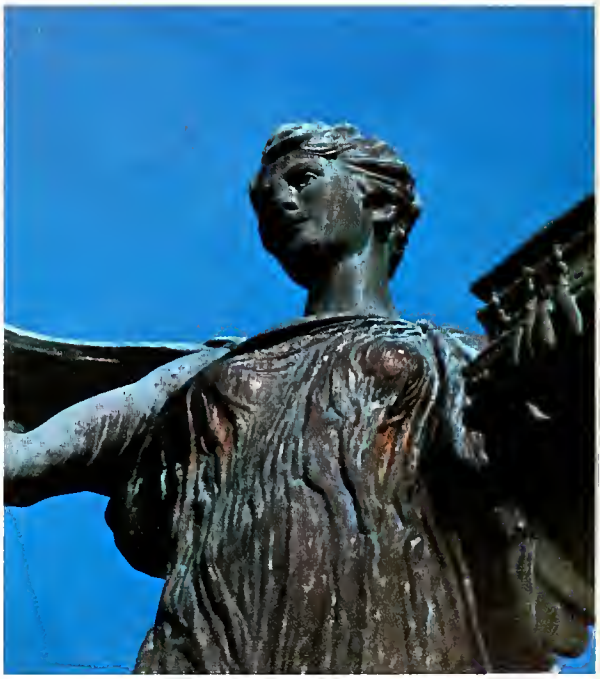

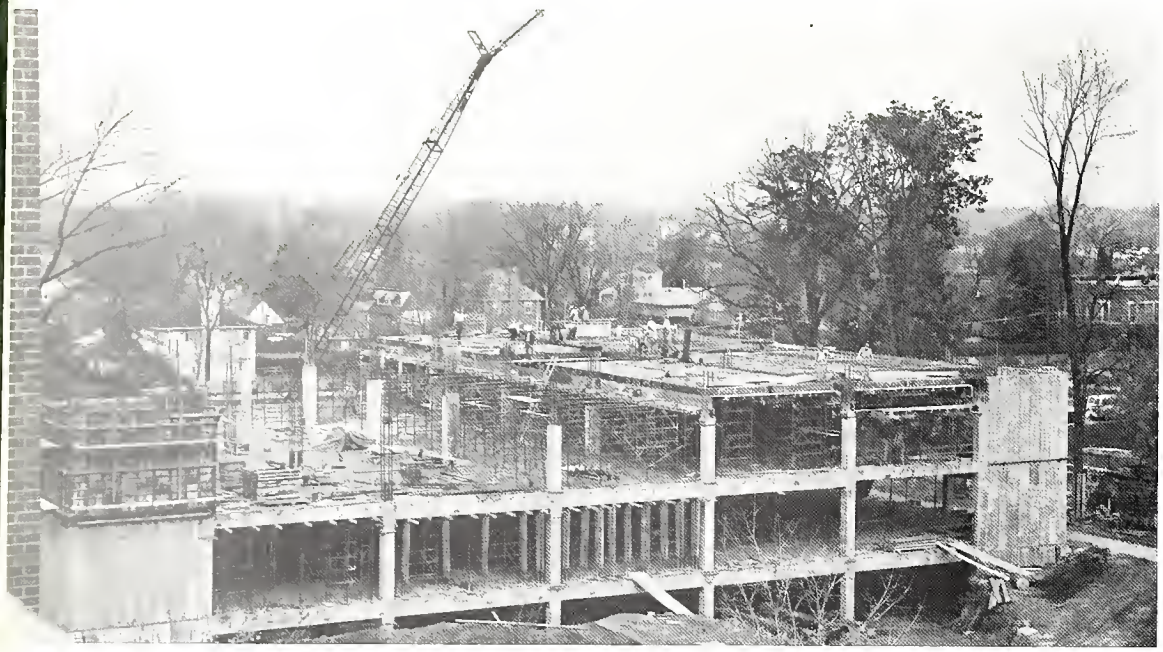

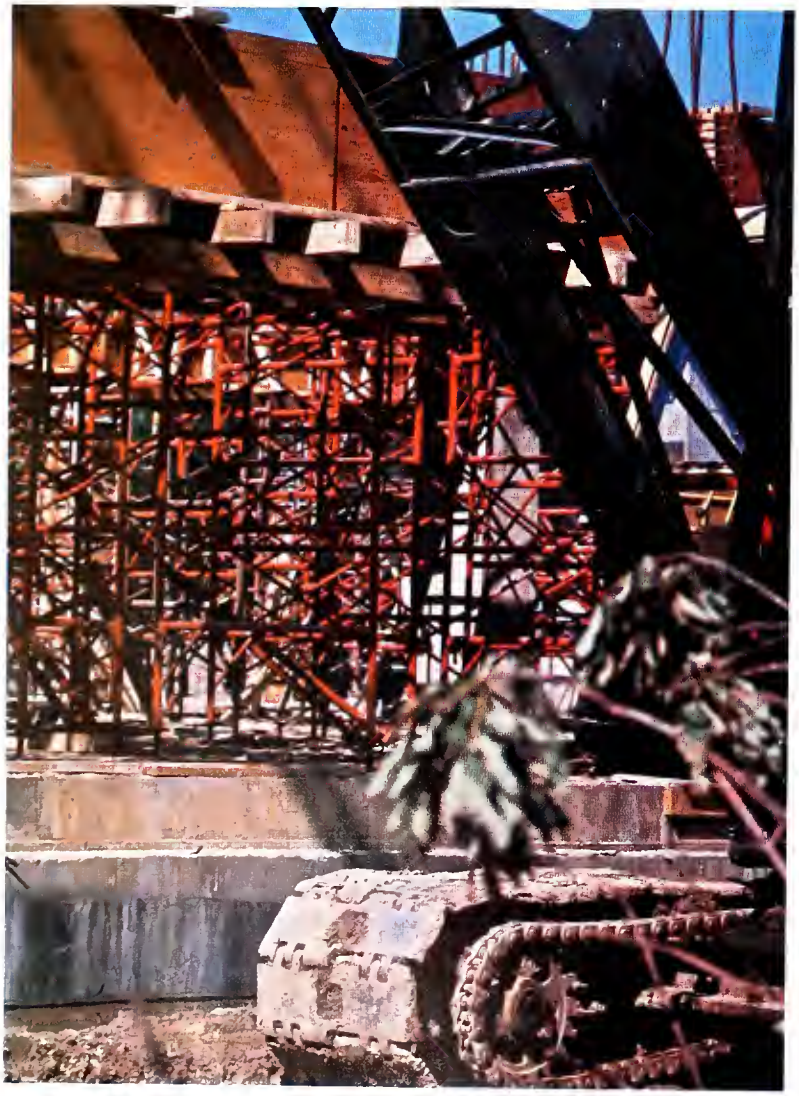

THE TRUE TEST OF CIVILIZATION IS, NOT THE CENSUS, NOR THE SIZE OF CITIES, NOR THE CROPS—BUT THE KIND OF MAN THE COUNTRY TURNS OUT.

—RALPH WALDO EMERSON

THE WHOLE LIFE OF MAN IS BUT A POINT OF TIME; LET US ENJOY IT, THEREFORE, WHILE IT LASTS, AND NOT SPEND IT TO NO PURPOSE.

—PLUTARCH

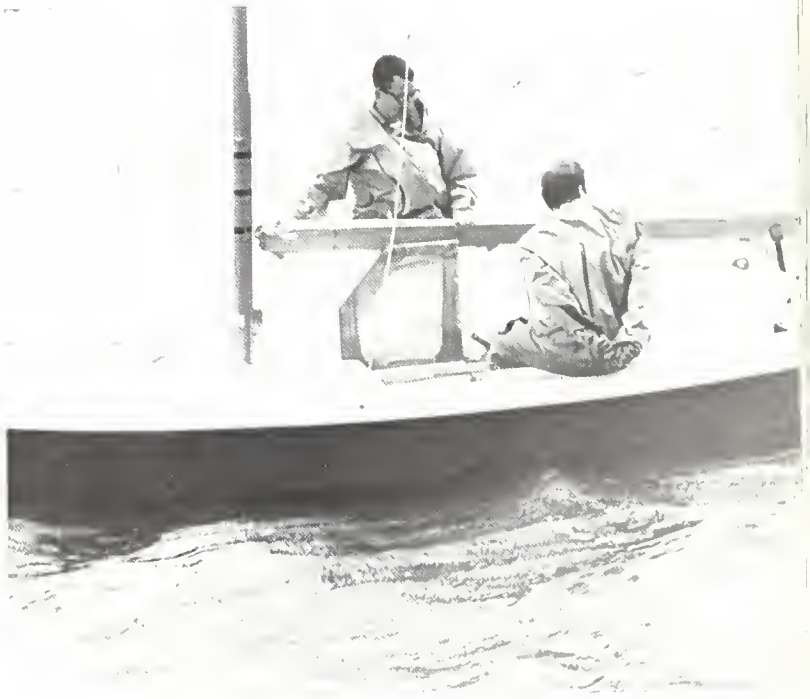

STUDENT LIFE

STUDENT LIFE
STUDENT LIFE
STUDENT LIFE
STUDENT LIFE
STUDENT LIFE
STUDENT LIFE
STUDENT LIFE

The life of a student is unlike any other. Success can only be achieved by maintaining a delicate balance between new rights and responsibilities. There are exciting places to go, people to meet, and things to do, but there are also tests to be taken and laundry to be washed.

Residence Hall Living Involved Taking the Bitter with the Sweet

There was generally someone to talk to; there is little privacy. Meals were served on schedule; students were not always hungry on schedule. Good study areas were provided; occasionally it was too noisy to study. Residence hall living was like all living—sometimes good; sometimes bad.

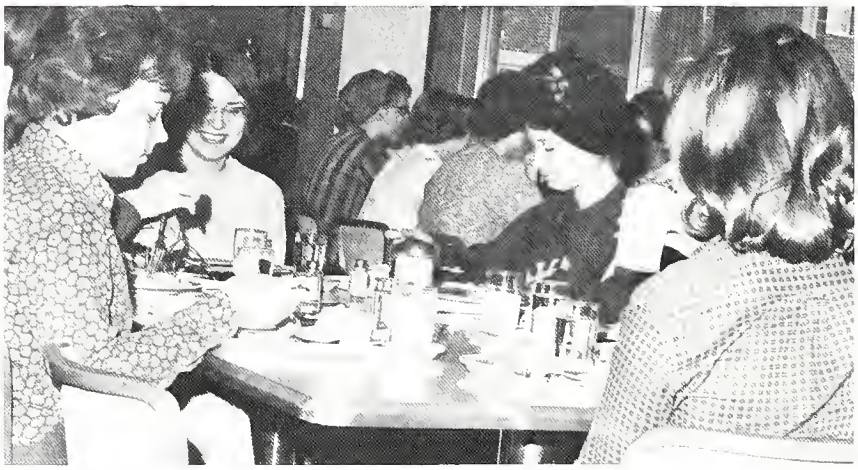

109

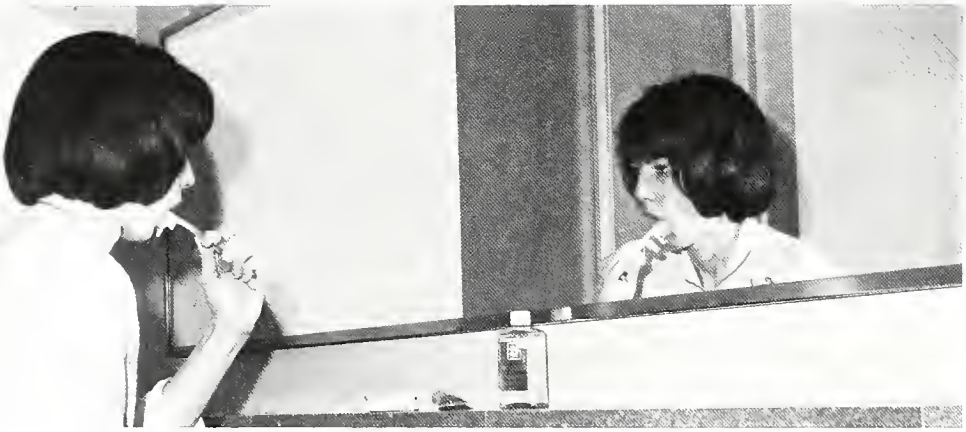

A Man's Residence Hall Was His Own Castle

A man's home is his castle, and college men are no exception. While residence halls were not exactly palatial, men's ingenious decorating techniques and friendly personalities combined to create a pleasant atmosphere for living.

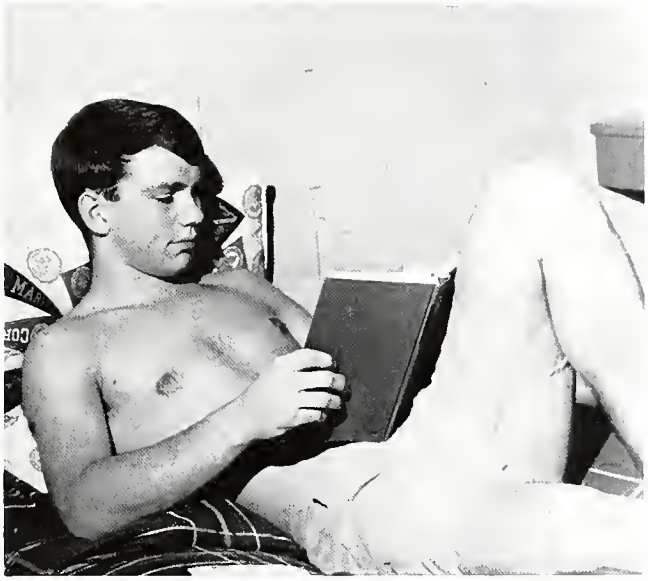

Getting away from the crowd was important to all students at times. To some a high-rise dorm with floor after floor of similar rooms was just a bit too much conformity. These students chose off-campus housing. Others lived off-campus because it was generally cheaper or because they could not get a room in a residence hall. For students under 22 this housing had to have the approval of the university. Seniors and those over 22 with a 2.6 scholastic index were free to have private apartments.

Escape from Crowd Provided by Off-Campus Housing

Saturday morning cleaning was a necessary part of off-campus living.

Off-campus housing seemed to allow more room for individual tastes in everything from music to meals.

A House Became a Home for Fraternity Men

A family man with brothers always around—this is a fraternity man who chose to live in his fraternity house. To him the house became more than a place to hang clothes and sleep. It was a home in which to play cards, study, have parties and carry on endless bull sessions. It was also a home in which responsibilities and work were shared. It was a lesson in learning how to live with others.

With brothers always nearby to lend a hand or a car, men worked, studied and relaxed in fraternity houses on Riverside Avenue and south of the Student Center.

Beginning Their Lives Together in Mobile Homes, Married Students Were Young People on the Way Up

Young married students are by their nature mobile. They are people on the way up. So a trailer, a mobile home, made a fitting and fairly inexpensive place for these students to live. Recreation areas, washing facilities, utilities and a lot were provided for married students by the Ball State Trailer Court.

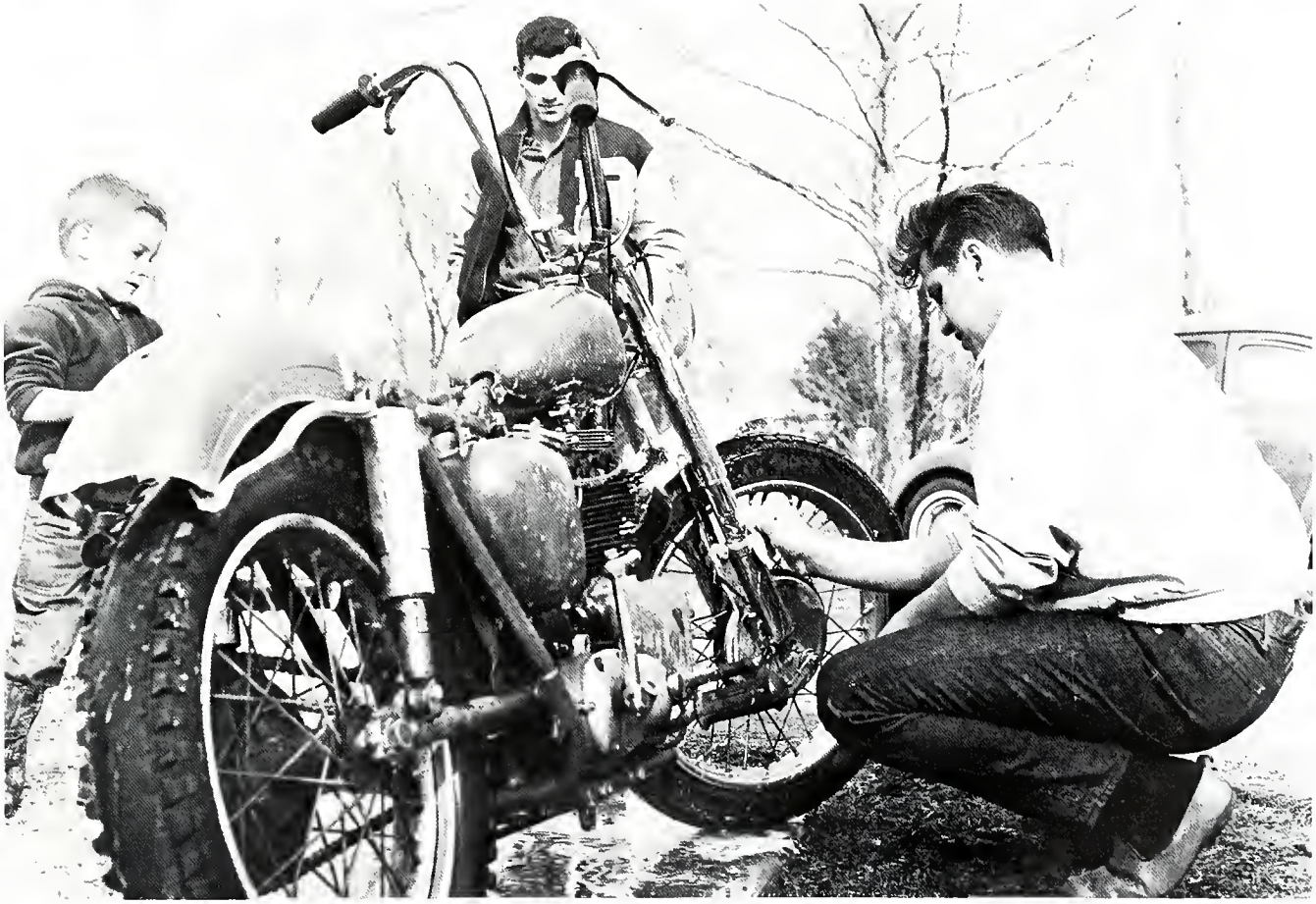

Marrieds Led Double Life as Students and Spouses

A double life was led by the students in Anthony Apartments. In addition to studying and classes, these young people accepted the added responsibilities of married life. They cooked, cleaned and earned a living in the time "left over" after fulfilling their student obligations.

Some played a third role, that of parenthood. At times juggling these several roles was difficult but the rewards—someone to share problems and joys with, a baby's smile, a hot cup of coffee—often outweighted the difficulties.

In his role of student, Dave Whitton typed up a paper.

As husband and father, Dave fixed a snack and spent time with his wife, Almeda and baby, David Michael.

Jim and Anne Vineyard shared household responsibilities, taking turns studying and doing chores around the apartment.

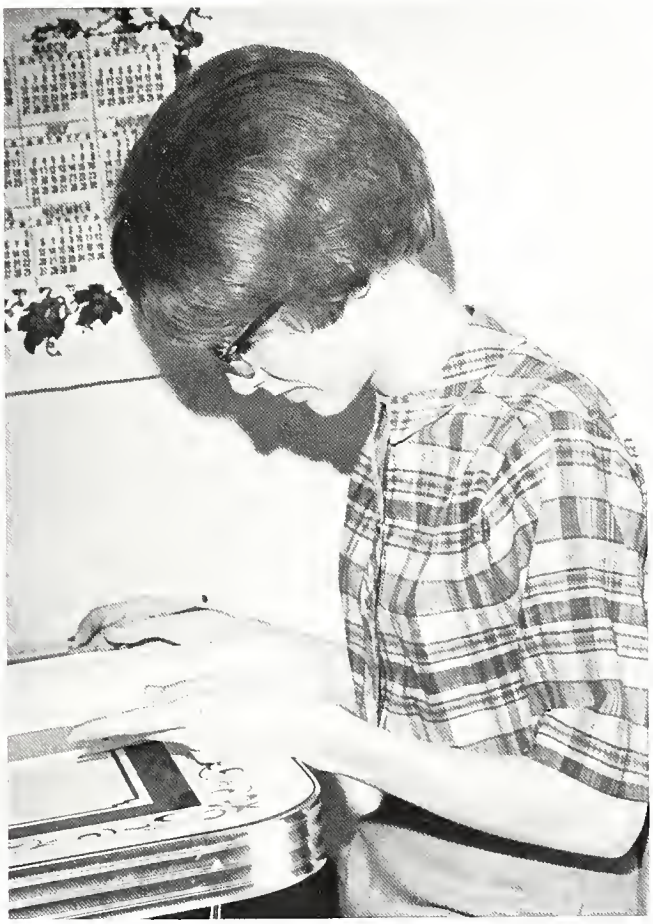

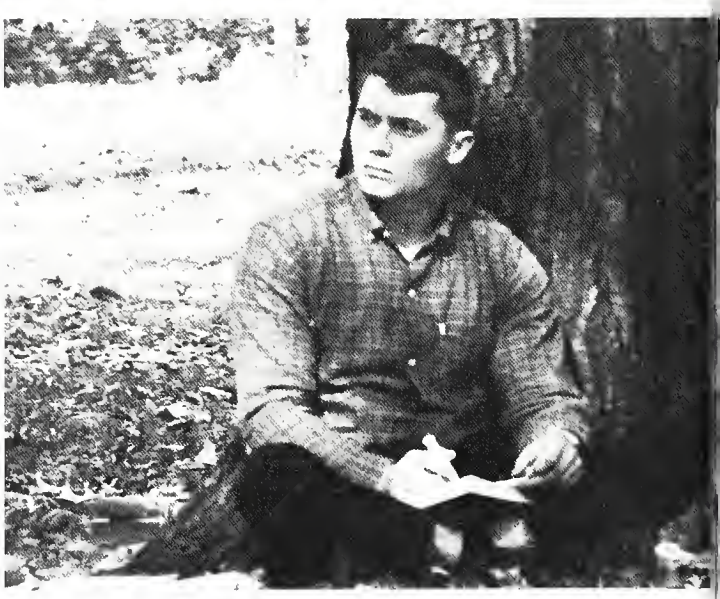

Studying—Portable Work Vigorously Pursued Outdoor, Indoor Style

Studying is work. Not many students actually enjoy it. But studying has one advantage over some other kinds of work. It's portable.

Consequently, students could be found indoors and out pursuing their vocation—studying.

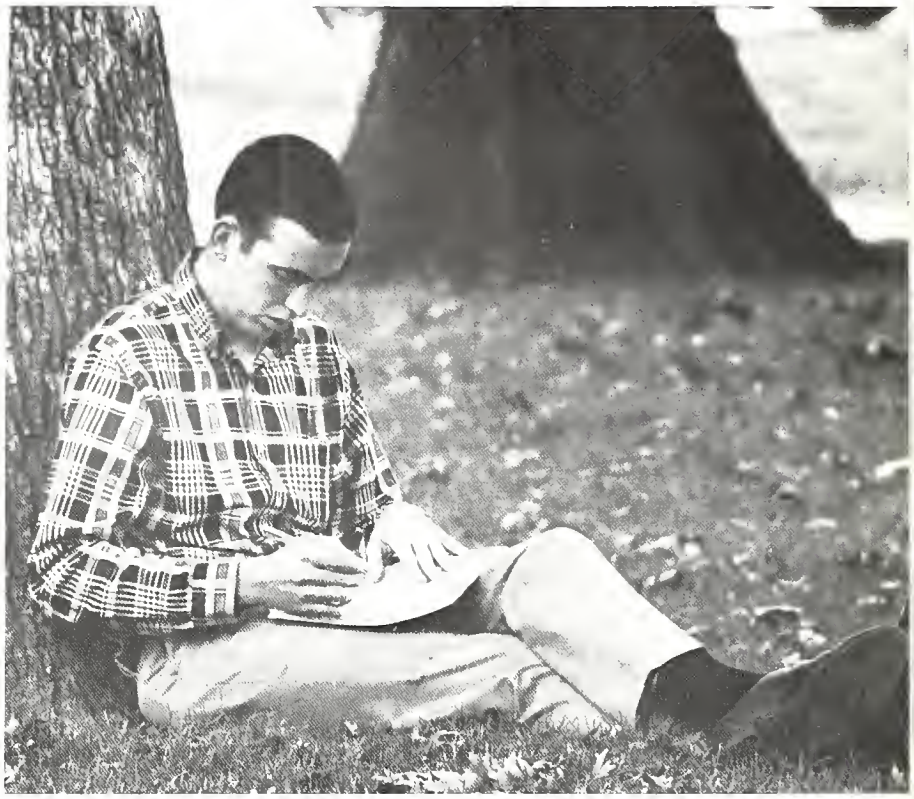

One Flaw in Carefree College Environment

—Studying

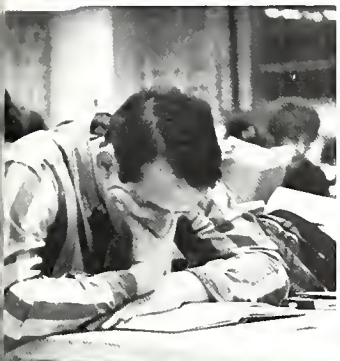

Delicate Coeds "Chickenfat" Their Way to Health and Beauty

Genus: Student, species: coed—a sensitive creature concerned with philosophy, literature, current events and her figure. Sitting in class all day and studying all evening are great for the first three interests but rough on the figure. So, "Chickenfat," a record of exercises to music, has become an integral part of student living for many Ball State coeds.

Stepping to the music with arms swinging and head high, Judy Barnett takes a "Chickenfat" study break.

The secret of Janet Winteregg's graceful position lies in exercise.

Sharin Martin takes a well-deserved bow after successfully completing a whole round of "Chicken-fat" exercises.

A couch back doubles as a gym beam for Milly Twidell as she practices for a physical education test in gymnastics.

A sensistive creature, a coed has to strengthen her muscles for those long walks across campus.

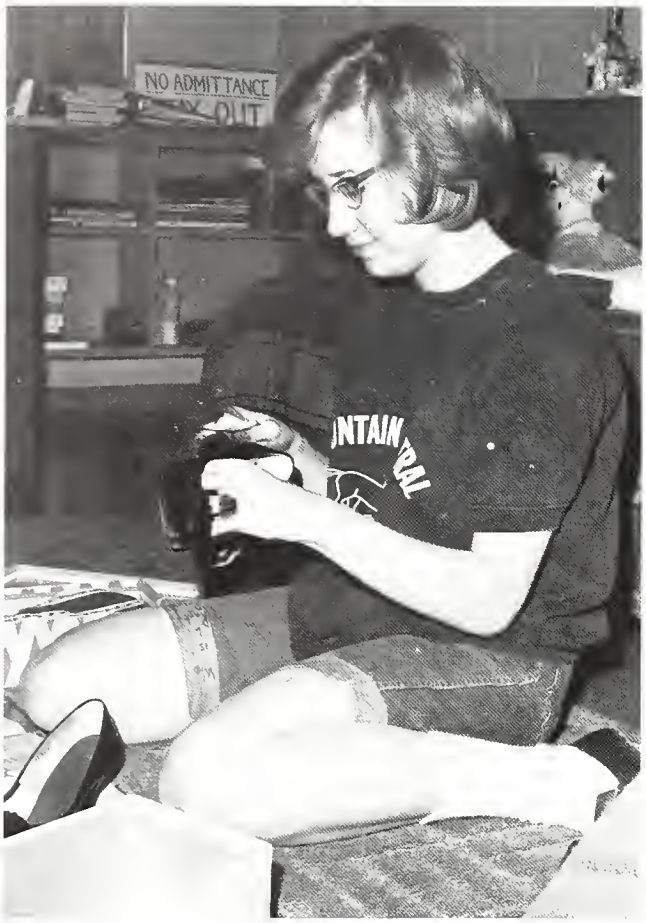
NO ADMITTANCE

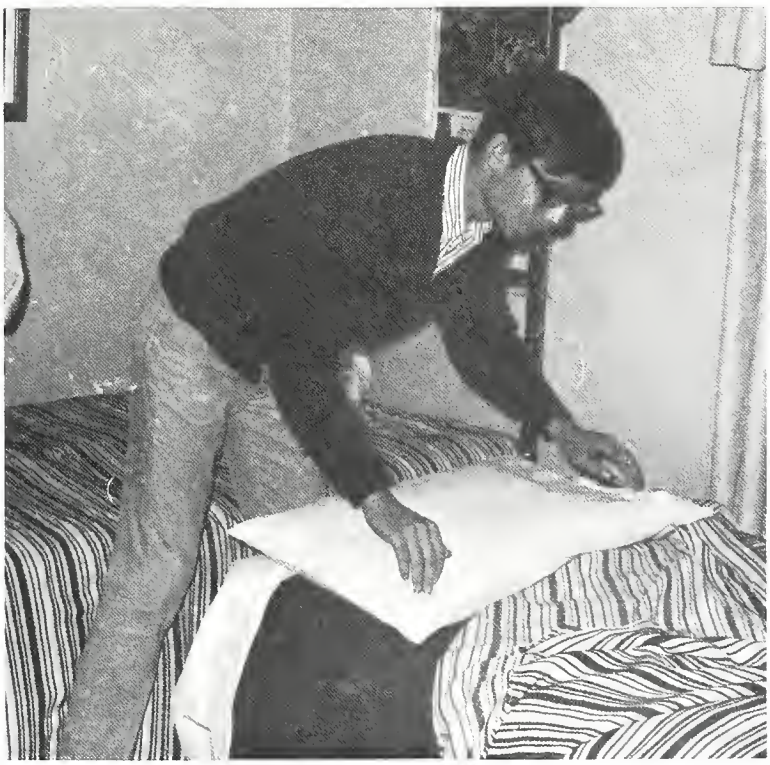

Dirt Was a Common Problem; Students Took Time To Clean

Whether living in the dorm, a trailer, an apartment or an off-campus room, the student occupants always had one thing in common—dirt.

Modern technology provided the student with high power cleaners and compounds, but neatness still required much effort and occasionally the motivation of a visit from mother. It also required a plan by which roommates could be sure that each did an equal amount of work and time taken from necessary study or precious weekend hours.

Popcorn for Breakfast— Would You Believe for Late Study Break?

The favorite study break treat for the weary student was the old stand-by popcorn. The any-hour muncher was a frequent fill-in for the late study or gossip nights—or a cold morning-after breakfast or anytime.

Putting the "grab" on the butter fortells popcorn in the future.

The window ledge "refrigerator" held the "goods" for the popcorn study break after a long day.

It was cheap, easy to make, filling and it tasted good. Popcorn took first place as a refreshment for late-night study-break discussions in dorms all over campus.

Popcorn served as a dietary supplement for hungry male students.

Meals were not served in residence hall cafeterias on Friday nights. Students frequently took this as an opportunity to try their hand at preparing a meal.

Students Tried Cooking; Results Varied

Cooking had always looked so easy when mother was in the kitchen. So, suffering under the delusion that preparing a meal was simple, many students decided to give it a try this year. For most it was a necessity. Off-campus housing generally did not provide meals and dorm dwellers suffered times when cafeteria food was just not appealing. Occasionally these culinary attempts were disastrous, but more often students, through practice, became good cooks.

Though cooking is a traditionally feminine occupation, some of the best chefs turned out to be men.

Indianapolis,
CAR WASHING INSTRUCTIONS
1. REMOVE "SPRAY GUN" FROM HOLSTER ON WALL.
2. SEE THAT RED BUTTON IS IN "OFF" POSITION.
3. INSERT QUARTER IN METER (APPROXIMATELY 5 MINUTES SERVICE) MORE QUARTERS FOR ADDITIONAL TIME IF DESIRED.
4. PRESS "SOAP" BUTTON AND QUICKLY SPRAY ENTIRE CAR, HOLDING NOZZLE 6 to 8 INCHES FROM SURFACE; 2 to 4 INCHES FOR VERY DIRTY SECTIONS OR BUGS.
5. PRESS "RINSE" BUTTON AND REMOVE ALL CLEANING COMPOUND TO PREVENT STREAKING. PROPERLY RINSED CARS WILL DRY TO A STREAKLESS FINISH WITHOUT WIPING.
6. DRIVE CAR OUTSIDE WASH BOOTH TO VACUUM STATION.
7. REMOVE MOISTURE FROM WINDOWS OF CAR WITH PAPER CHAMOISE FROM DISPENSER.
8. VACUUM INTERIOR AT VACUUM STATIONS PROVIDED.
REFRESHMENTS AVAILABLE ---- FRONT & CENTER
THANK YOU..... BRING

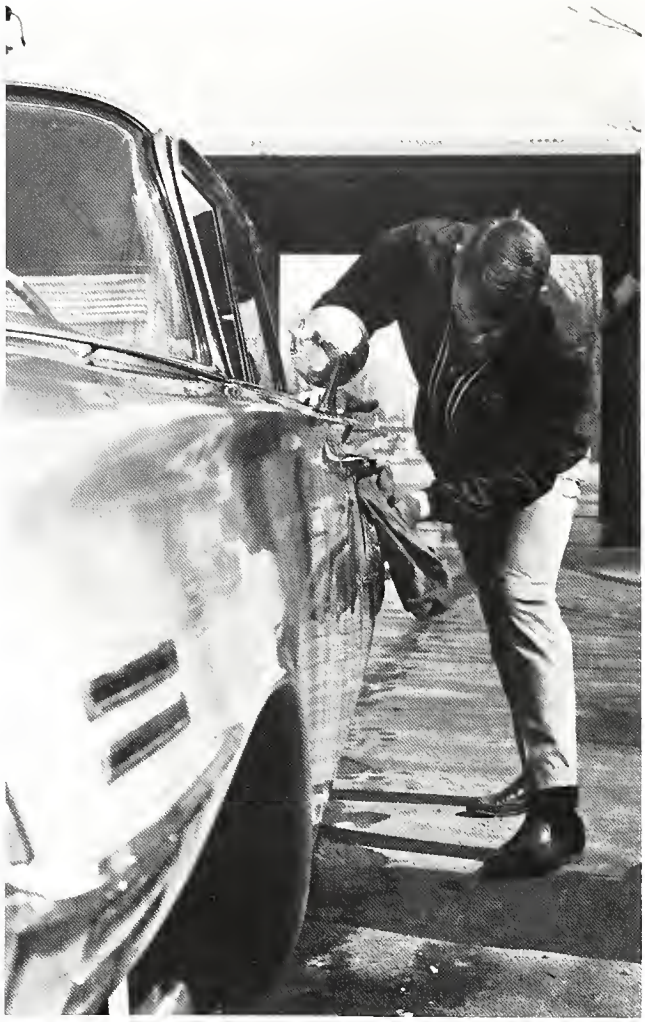

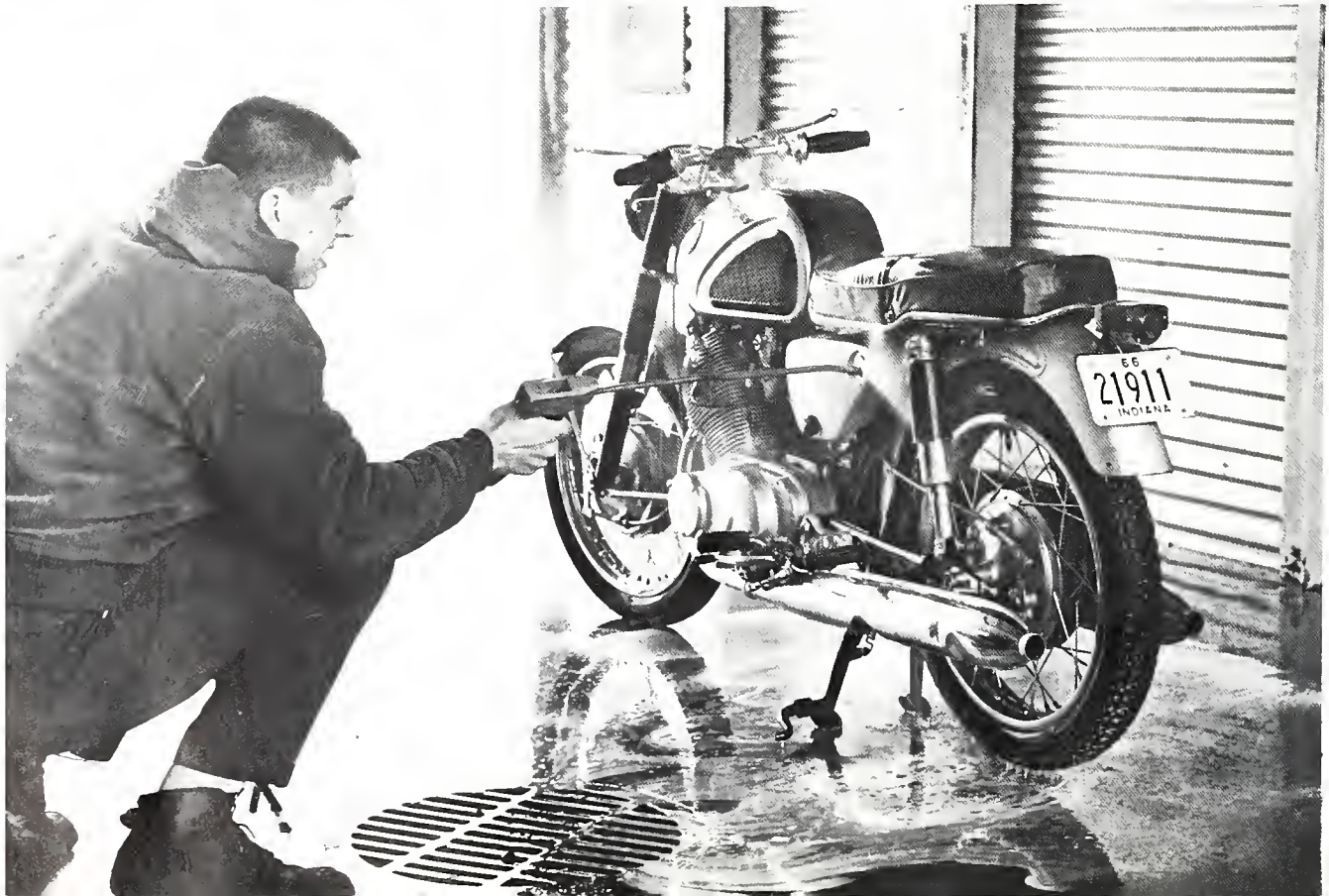
66
21911
INDIANA

Stronger Than Dirt
Do-It-Yourself Car Washes End Where-to-Wash Worries

To the student a car is first a means of reaching the world off campus. But a car is also a machine that breaks down, eats gas and gets very dirty. In an effort to overcome this last problem, students have found the do-it-yourself car washes to be stronger than dirt.

"Muncie monsoons", the frequent rains that bless Ball State in the spring and fall, and the grimy, rock salt slush that accumulates in the winter made the Saturday car washing session a necessity to many students.

Dating Ranged from Pleasant to Permanent Pastime

A freshman was sometimes a rather lonely person. Soon, however, he met people in classes and campus activities. Some he liked better than others, and frequently he met a special person who seemed to understand him amazingly well. And so for a time they studied together, partied together, talked —dated. For some the relationship grew deeper. They loved. For others that extraordinary understanding seemed to wear thin with time. Occasionally this realization took on the proportions of a major crisis, but when the student looked around he found there were "plenty of other fish in the sea."

Studying was a necessity on most week nights, but dating was more fun. The solution to this dilemma was the study-date.

Privacy was nearly impossible for daters so "public displays of affection" ranged from strangle holds to sharing pretzels.

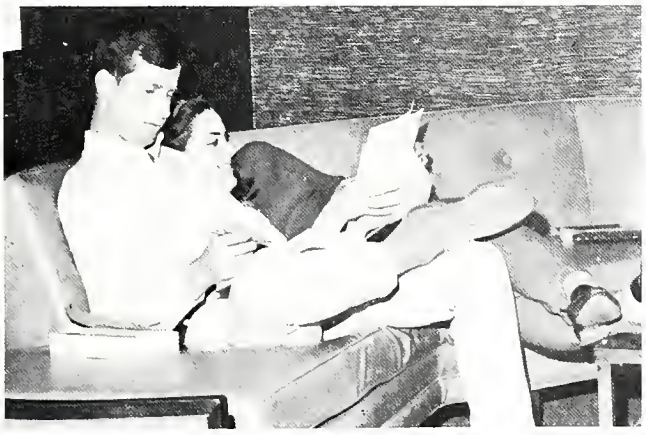

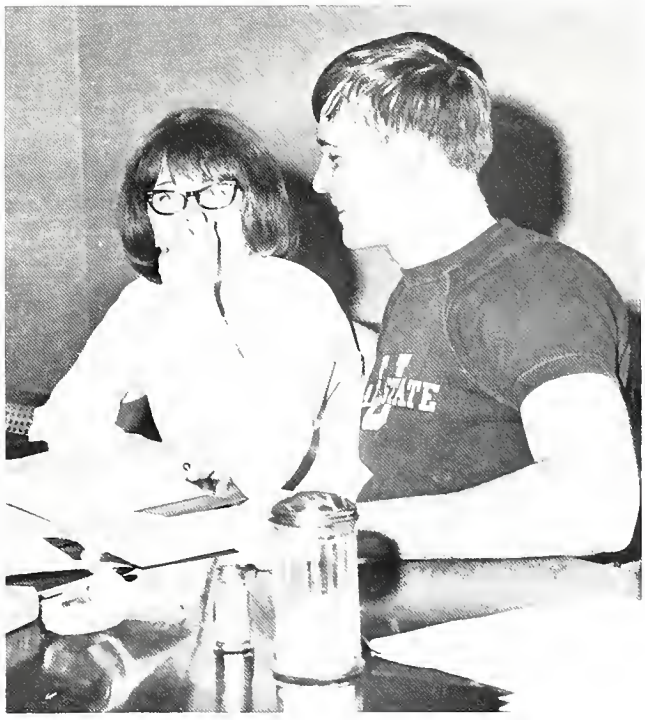

Kissing Reigned as Favorite Student Activity

ACTIVITIES

ACTIVITIES
ACTIVITIES
ACTIVITIES
ACTIVITIES
ACTIVITIES
ACTIVITIES
ACTIVITIES

The minutes drag—hours of lecture, long nights of study, tension filled exams. But on the weekends time flies as the laughter and excitement natural to college students bursts forth in activity. Homecoming, Greek Week, a watermelon festival—every one as much a part of college as the studies and exams—a chance to meet new people and gain new experiences.

Tri Sigma waitress, Jan Behrmann, helped to satisfy all appetites with mounds of potato chips.

Wide-spread breading was part of the results of Sigma Chi's speed in the fish-dipping detail.

Fall Festivities Featured Fish Fry, Feast

"Where do I put the seeds?"

West Campus was the scene of two Greek fund-raising activities, the Sigma Sigma Sigma-Sigma Chi Fish Fry and the Alpha Omicron Pi-Beta Theta Pi Watermelon Festival. Both events were held 'under the big top,' and capacity crowds patronized each. Tri Sigs and Sigma Chis acted as hostesses and hosts while members from Jonah Fish Fry Club prepared the fish. Patrons were urged to eat all they wanted—even a fish-eating contest was a delight for those with hearty appetites. Another eating contest was sponsored by the AOPis and Betas; only this time it was watermelon. Trophies were given for winners in four divisions. Campus and community alike enjoyed the foods and dances at these festive affairs.

AOPi hostesses kept the watermelon coming in their attempt to feed the masses.

Messy faces and sticky hands ---- signs of champions.

Homecoming Featured "Famous Firsts"

Fun and frolic in "Famous Firsts" festivities highlighted the Ball State's first university Homecoming. Activities, including the Freshman-Sophomore Games, pep rally and bonfire, crowning the Homecoming Queen, and a movie, began this popular university week end. The 53-unit Homecoming Parade, the football game with Evansville's Aces, two concerts by Bob Newhart and the Bitter End Singers, and three dances were other events which contributed to the success of this annual autumn occasion for Ball Staters and alums.

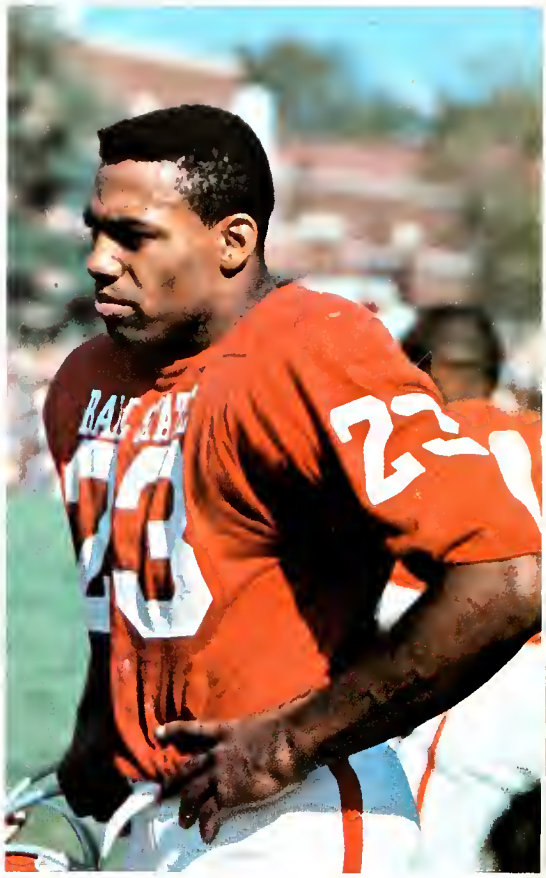

Halfback Jim Todd received and ran 95 yards to make a touchdown when the game was only 14 seconds old.

"... you put your right foot in ..."

Queen Vicki Roller, escorted by Denny Nuckols, beamed after being presented to the 12,000 football fans during half time activities.

Bob Newhart created another "Famous First" for BSU by presenting two concerts with the Bitter End Singers.

"C..A..R..D..S What does it spell? Cards, Cards, CARDS!"

"Trump those Aces" was the cry of this Blue Key Card booster.

Balloons popped, coeds grimaced and spectators laughed and cheered as sophomores and freshmen battled in the balloon smashing relay.

Games, Pep Rally, Bonfire Aroused Enthusiasm for Card's Gridiron Showdown with Evansville's Aces

"Pull, pull! Don't loose your balance! Keep pullin' harder. We've got 'em now."

Coeds became carpenters when building award-winning Homecoming floats.

"Hey, Dad. This parade is supercalifragilifticexpialidocious."

Floats Recreated 'Firsts' in Parade Competition

Quality of Homecoming floats reflected the many hours of planning and constructing needed to prepare the "Famous Firsts." The 53-unit parade was viewed by 30,000 people, the largest crowd in Ball State's history. Efforts of the winning groups in float competition were rewarded with the presentation of trophies before the football game. In the sorority division, Alpha Chi Omega copped first place with "Up-Hose 'Em With Engine-unity." Sig Eps captured first place honors in fraternity division with "Stage A Victory." Independent honors went to Westminster Fellowship's "We'll Learn 'Em O Dern 'Em."

Cards, aces and cardinals bedecked the campus as residence halls urged the CARDS to victory.

"Heave ho, heave ho." Homecoming Parade did strange things to people—even Sigma Chis were turned into slaves.

Cocktails created excitement, especially when served by Chi Omega sisters.

Sig Ep's "Stage A Victory" won top honors in the fraternity division and the over-all float trophy given by Muncie Merchants.

Both young and old had good things to say about Ball State's "Famous Firsts."

Alpha Chi's ". . . Engine-uity" copped first place in the sorority division and helped fire the Cards to victory.

Captain of Alpha Tau's 'Fulton's Folly' enjoyed her cruise as she "Paddled 'Em" to third place.

Drill routines of the Marching Mademoiselles added precision to the parade.

Record Crowd Saw the Cards Trump the Aces 42—13

"Hold that line" was the cry as these Cards waited to enter the game.

Capacity crowds filled the stands and sidelines when Ball Staters and alums came to support the Cards—even Ox was too late to get a seat.

"Hey, you with the horn, if you're really part of the 'pride of Mid-America' play the right notes!"

Unstoppable Jim Todd delighted fans with his yardage gains.

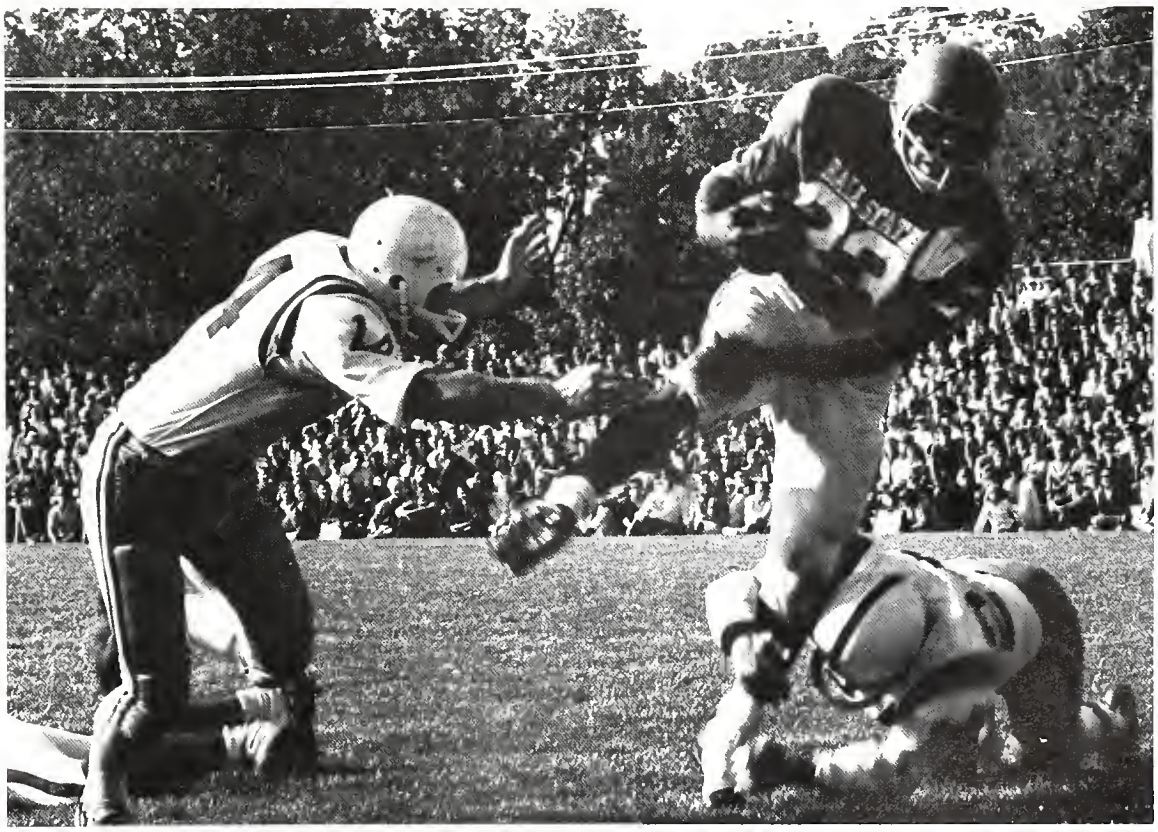

Homecoming Queen Vicki Roller and her court members, Sandy McCreay from Crosley Hall; Karen Lowe, Tri Sigma candidate; Mary McKinney, sponsored by Delta Zeta, and Sharon Purdie, Chi Omega's entry, radiated charm and beauty after being crowned on the Arts' terrace.

Crowning Vicki Roller Queen Highlighted Homecoming

BSU's 1964 Homecoming Queen Carla Asherman presented Vicki the winner's trophy after she was chosen 1965 Queen on the Arts Building's terrace.

Homecoming Queen and her court were selected from a field of 20 candidates who were sponsored by women's residence halls and sororities. The result of an all-campus male vote narrowed the hopefuls to ten. Informal judging at a Delta Zeta Coffee Hour and formal judging at the Queen Candidates Dinner finalized the winners.

President Emens offered his congratulations and best wishes to Queen Vicki during the half-time activities at the game.

Jim Vineyard and Margo Welliver joined forces to convince BSU students to give—willingly or unwillingly—to make Campus Chest successful.

Climbed any challenging mountains lately? Mike Bott, Beta Theta Pi, represented Alpha Chi.

Winners in Campus Chest competition were awarded trophies at the Sigma Sigma Sigma-Pi Delta Gamma Topsy-Turvy Dance. Receiving awards were Dick Laird, Judy Ginn, Rich Huyck and Mary Beaudway.

Scottish kilts and flowing robes of India were only a few of the unusual costumes seen all over campus. Although competition was keen, "friendly international relations" were maintained.

Charade For Charity—Campus Chest

Once again Ball State's Campus turned to charade to demonstrate their willingness to aid others through Campus Chest. Receipts from the annual event sponsored by Student Senate went this year to the Student Foundation. Representatives from Greek organizations and residence halls dressed in international flavored costumes to canvass students for money.

Notorious gangsters terrorized, sorority presidents captured, ransom notes sent—"Operation Kidnap." The Lambda Chi's mass kidnap resulted in the apprehension of the 12 sororities' presidents. The culprits took their captives to their hideaway at 710 Riverside. Here, each was held until all members of her sorority brought food to pay the ransom that would save their leaders from the "Lust of Lambda." All ransom was given to needy families.

To drop pins in the bottle, kids needed a good aim and a steady hand.

Benevolent Greeks Focused Efforts on Philanthropic Work

Greek goodwill was demonstrated by Pi Beta Phi, Lambda Chi Alpha and Theta Chi in their annual projects. Resulting from the Lambda Chi's "crime wave," the brothers collected 505 cans of food from sorority members. These "release payments" were distributed to needy families in Delaware County. Pi Beta Phi and Theta Chi joined forces again this year to sponsor their annual Halloween party. Guests at the party were children from the local orphanage. The Greeks brought the children to West Campus where they entertained them with games and prizes, gifts and a wiener roast.

Not only did Greeks give prizes to winners but to all the children who came.

New Fraternity Pledges Introduced During IFC Record Hop in Ballroom

By hoisting their rush chairman, Paul Moser, new Theta Chi pledges released part of their enthusiasm at the IFC record hop in the Ballroom.

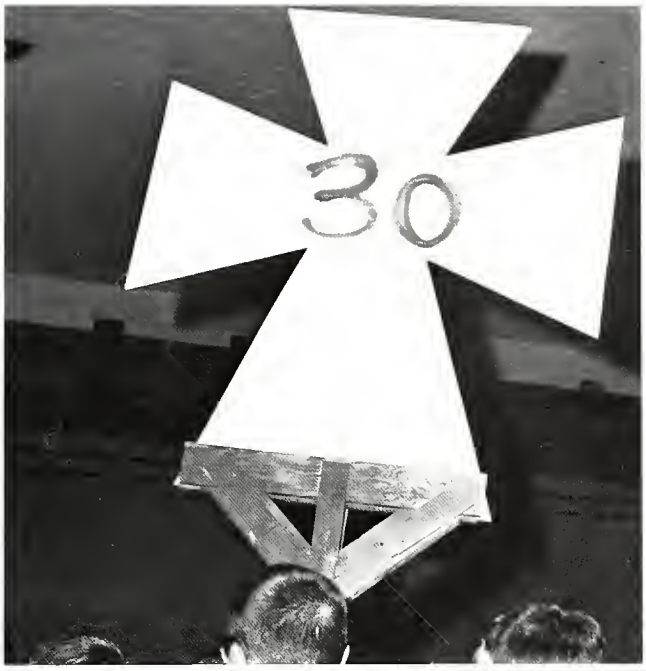

Sigma Chis boasted their pride in taking 30 pledges.

Delta Chi's door opened to welcome new pledges.

With smokers over and rush parties ended, rushees were required to make the "big decision," choosing a fraternity. By observing the rule of silence, each rushee was to ponder this question. Envelopes picked up and decision made, each went to his choice's house where he was greeted by his new brothers and then installed. After the installation ceremonies, all the fraternities made the traditional walk down Riverside and over to the Ballroom. There, each pledge was introduced to the campus as a new frat man.

Capping off rush—Sig Ep style.

The women of Delta Zeta and their guests gathered around the piano at their formal rush party to sing Christmas carols.

The arrival of Winter Quarter meant Panhellenic Rush to many coeds. A record high of 1184 coeds went through Rush with 275 deciding to pledge. For the first time, only two parties were given by each sorority, thus, eliminating the costume party. This year the first round of parties, which all freshmen were required to attend, was held in the sorority suites. Endless questions, cheerful smiles, and tired feet characterized the exhausting days and nights. Tension mounted as rushees attended the formal, final parties. Excitement ran high as the girls journeyed to the Forum Room to receive their bids and at last went to the suites to meet their new sisters.

Chi Omega Marlene Losh laughed and chatted with a rushee during the Chi-O final rush party.

Month of Decision — Sorority Rush

Magic and mystery soon gave way to an air of friendship at the AOPi final party.

Happiness reigned as sorority women greeted their new sisters. Hectic hours of rushing and decision-making ended at last.

Christmas warmth and hospitality filled the air as Delta Zetas entertained rushees at their final party.

"Are you sure my watch isn't fast? They should have been here by now! Do you hear anyone?"

Happiness is knowing you've picked the one which fits you best.

After a long weekend of names and faces, Tri-Sigmas songfully awaited the arrival of new pledges soon to become sisters.

Pledge hats almost glow in the dark on this first night as Chi-O pledges proudly show them off.

After weeks of comparing and worrying the big decision was finally made.

Tri-Sigma members ushered the glowing pledges to the Ballroom stage.

Ball State men, always curious about new pledges, packed the Ballroom to see who would be wearing the beanies.

"Go Greek"—Fraternity Men Urged; Rushees Listened, Considered and Decided

Fraternity Rush is exhausting and long. Endless smokers provide a chance for a tired rushee to catch up on his sleep, interrupted only by periods of applauding.

Smokers offered one of the best chances for rushees and fraternity men to get acquainted as well as providing information about the fraternity itself. Men often pledge on the basis of what they learn there.

Excitement at the Sig Tau house—the hard work and tension of rush ended and new pledges arrived.

Forty new brothers—the largest winter pledge class was taken by Betas. One of these new pledges was enthusiastically greeted at the Beta House.

The new men of Delta Chi fired up with brotherhood on their walk down Riverside to the presentation of pledges in the ballroom.

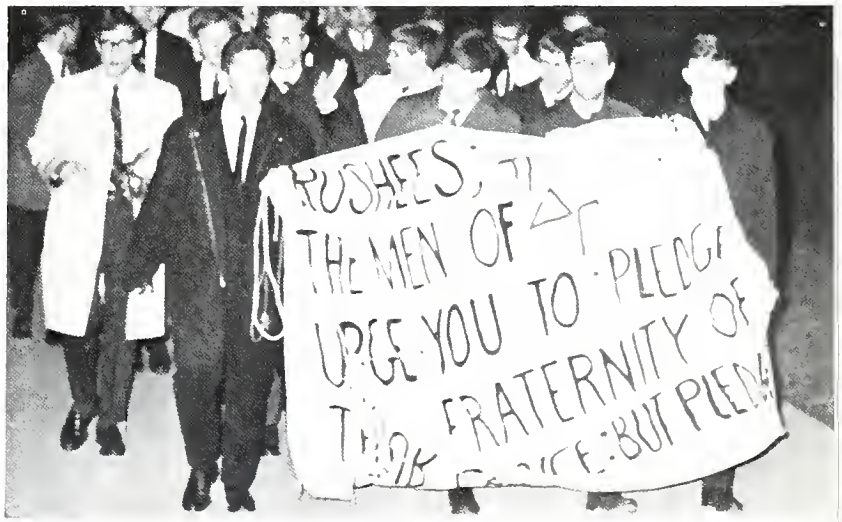

"Go Greek" fraternities urged throughout rush. Laughing and singing, Pi Delt pledges heartily responded to this invitation.

Caught up in the spirit of brotherhood, pledges ignored the confusion of the Ballroom.

Pledge dances and fraternity parties ahead, this new pledge is a happy man. His friends were happy for him.

The high spirits of new pledges are infectious. Girls who came to "check them out" became involved in their enthusiasm.

Decisions Made, Pledgeship Began in Excitement with a Promise of Future Brotherhood

Coeds jammed the ballroom to gaze in admiration at the pledges.

Entertainers, Lecturers Attracted Capacity Crowds to Emens Auditorium

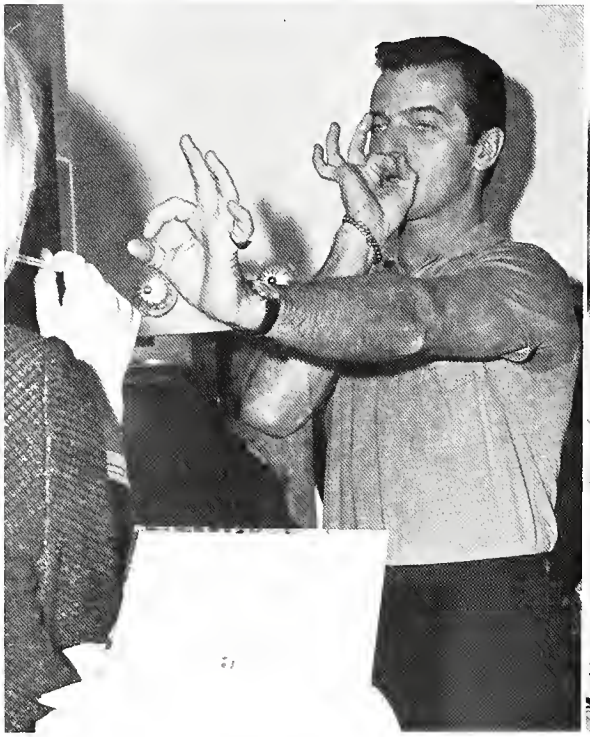

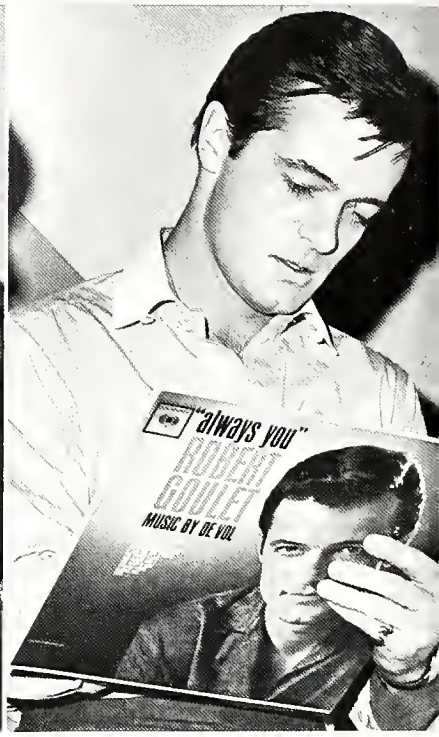

Robert Goulet, singer, actor and nightclub entertainer, talked with students backstage after his auditorium performance with the Ralph Marterie Orchestra.

Added attraction to the "Robert Goulet Show" was the Greenwood County Singers.

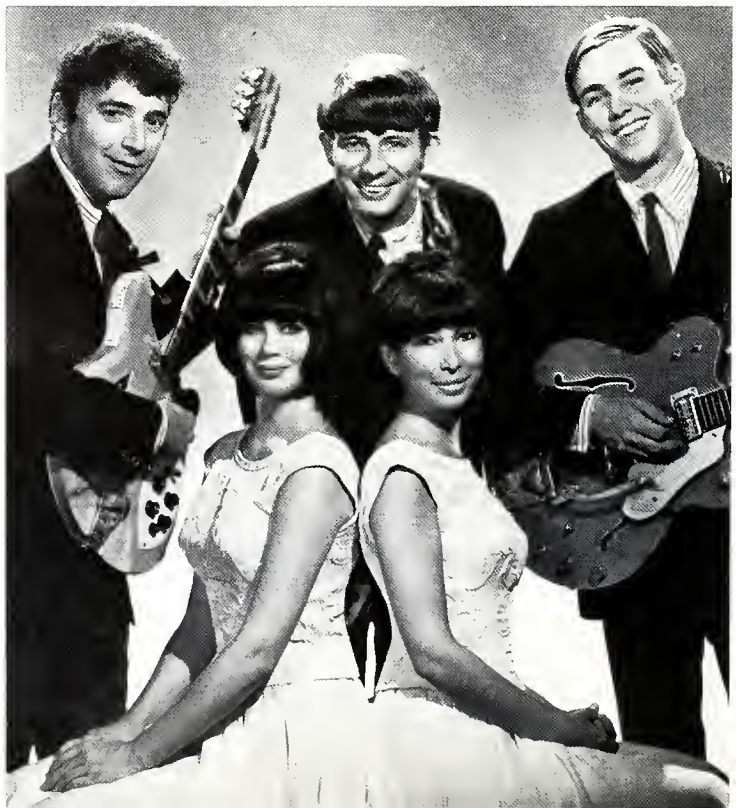

"Headliners" highlighted all auditorium performances. The "Robert Goulet Show" was the second attraction performed on the Artist Series. The initial presentation on the Student Pop Series was the Dave Brubeck Jazz Quartet, one of America's top jazz groups. Being new this year, the Student Foundation was set up to administer the Pop Series and its funds. Extra highlighters included Bob Newhart, artist at the second annual Homecoming concert. In addition to outstanding artists in the entertainment field, Ball State's all-school convocations committee sponsored lecturers, dancers, musicians dramatists and debaters.

Comedian Bob Newhart helped Ball Staters celebrate Homecoming by giving two concerts after the football game.

Noteworthy author of "Black Like Me," John Griffin, based his lecture on his experiences in the South.

Dave Brubeck Jazz Quartet, led by composer-pianist Dave Brubeck, played the first of three concerts on the Student Pop Series.

Theodore C. Sorenson, Political Author, Discussed Kennedy View

Political enthusiasts, as well as interested and curious students, filled Emens Auditorium in October to listen to Theodore Sorenson present the political philosophies of John F. Kennedy. The author of the best-selling biography of the late president, in his first trip to Ball State, explained in his talk the reasons behind many of the actions taken by the Chief Executive during his short-lived term. Following the discussion, he entertained pertinent questions asked by the audience.

Greeting Theodore C. Sorenson during his first visit to the Ball State campus were many autograph-seekers and admirers of the late President, John F. Kennedy.

Famous piano duo, Ferrante and Teicher, presented a concert of contemporary music played in their individual style.

Appearing in the same show as Robert Goulet, Ralph Materie and his band added background music for the vocalist.

Leaning toward the cultural aspect of college entertainment, winter quarter saw the performance of pianist Rudolph Friml.

Students Eagerly Anticipated Johnny Mathis Performance

Anxious students waited in line all night to obtain tickets for the Johnny Mathis show. Ironically, a second performance was scheduled for the entertainer so that more tickets were available the next afternoon.

"Is he really coming here?" "On our campus?" Unbelieving yet delighted Ball State students impatiently awaited the arrival of one of nation's top recording stars and performers. Eager students waited all night in line to secure tickets; few were disappointed when an extra show was scheduled due to the great demand for tickets. Anticipation and anxiety mounted until the weekend of the performance finally arrived. Johnny Mathis appeared, along with his hand-picked singing group, The Young Generation, in two concerts which proved to be among the best reecepted programs in the series.

Preceding the performance, Johnny Mathis was given a guided tour of Emens Auditorium by director Earl Williams.

Johnny Mathis paused between performances in Emens Auditorium.

The Young Generation—a singing group chosen by Mathis himself, worked with the entertainer to produce a two-hour program.

Sigma Tau Gamma fraternity planned to present the Beach Boys in the Men's Gym. Most other entertainers, like the Norman Luboff Choir, appeared in Emen's Auditorium.

Cultural opportunities are a part of a student's total education. The programs presented at Ball State this year provided many with their first opportunity to view a live performance of a ballet, opera or top ranked entertainer. Over 186,850 people took advantage of the opportunity to attend the 113 productions staged in Emens Auditorium.

Advance tickets were sold for shows ranging from Broadway plays to folk groups like "The Brothers Four."

The National Ballet, primarily a resident company in the nation's capital, appeared in Emens Auditorium in March.

Studebaker-East Complex Dedication Recognized Seventy-Eight Years of Service by Faculty Members

Seventy-eight years of service were recognized last fall when the eight-story Studebaker-East Residence Halls were dedicated. The complex, a $2,200,000 project, houses 466 women. Present for the dedication services were Dr. Floy Hurlbut, business woman and professor emeritus of science, and Dr. Edgar A. Menk, professor emeritus of foreign language and former head of the department for whom the halls were named. Also honored was Mrs. Mark E. Studebaker, widow of the man for whom the entire complex has been named. Dr. Studebaker was head of business education.

Lambda Chi Alpha

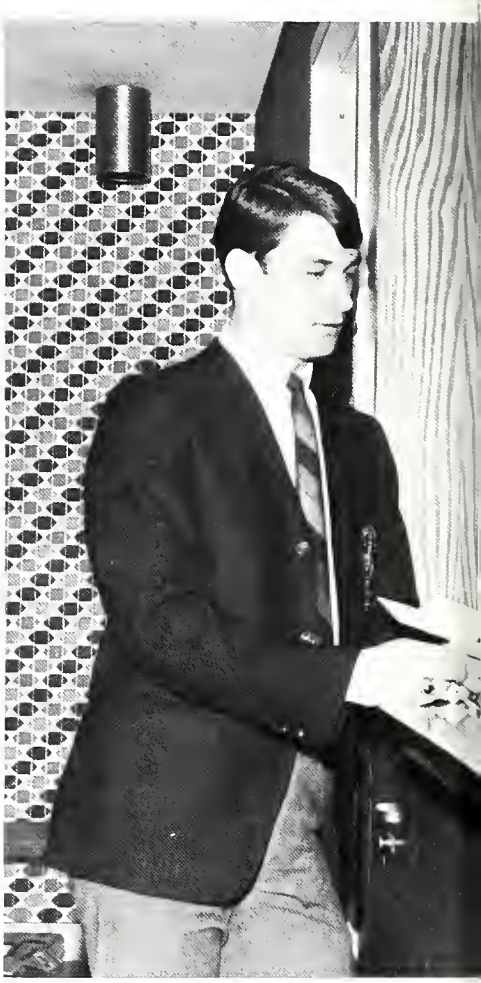

Students Helped Other Students As Residence Hall Staff

Ready to answer any question, solve any problem and settle any dispute, the student staffers in the various residence halls were prepared to keep peaceful co-existence maintained in the dorm. Selected through application and interview, the members of staff were juniors, seniors or grad students. Despite the fact that they were technically members of the hall staff, they were still students and attended classes and enjoyed recreational activities and informal chats with fellow residents.

What Is College Really Like?

Parent's Weekends Gave "True" Picture

Super-special refreshments were generally a feature of Parent's Weekend, along with amateur entertainment.

"Just what are they doing there?" Moms and Dads wonder about their little boys and girls far away from home. Students tend to appreciate the fact that their parents worry about them but they often "just don't have time" to write home about their activities. So, dorms and fraternities scheduled special days and weekends on which parents could find out "what college is really like." Naturally these special times weren't an entirely accurate picture of college life. Rooms were a little cleaner than usual, food was somewhat better and more than one student hid cigarettes and ashtrays until mother went home.

Gambling on Ball State's campus was legalized for a night when the Klipple—Howick lounge was the site of a casino trade party. Resident's costumes added to the atmosphere characteristic of a casino from the Twenties.

Gamblers, Flappers Made Comeback

Halls Originated Casino

BSU's pride of Mid-America' exemplified the campus' enthusiasm at Murfreesboro.

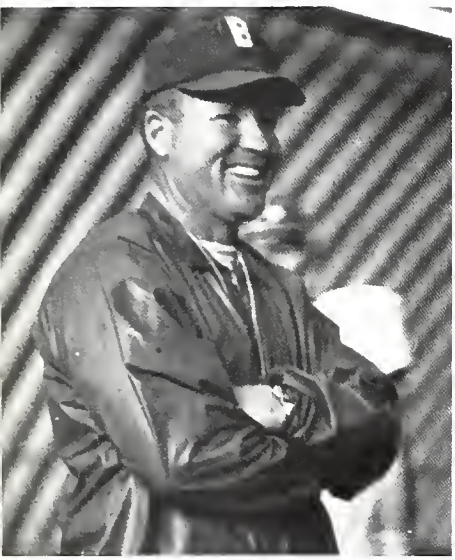

After final practices, Coach Louthen and his Redclads put their undefeated and untied record on the line against Tennessee State.

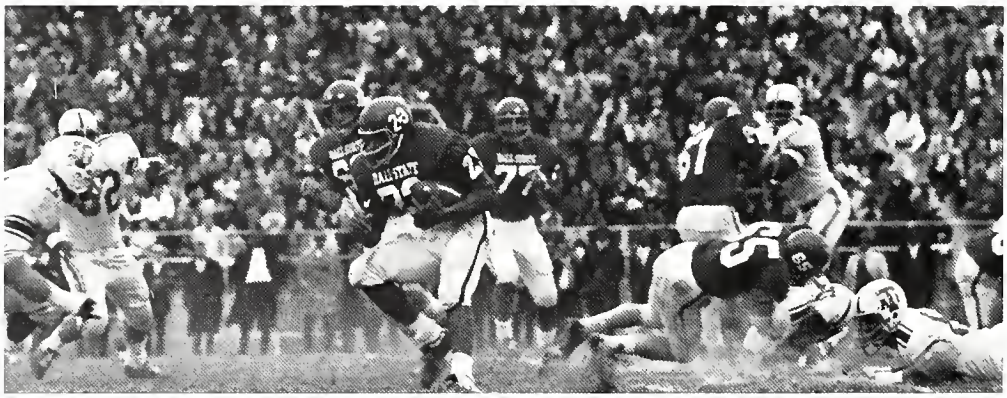

Hard-driving Jim Todd barrelled through TSU's Tigers to gain more ground.

Rice Bowl Squads Ended Undefeated Seasons in 14—14 Tie

Fans poured from the stands to welcome the Cards.

Finishing the season with a 9—0 record earned the Cards an invitation to the 1965 Grantland Rice Bowl at Murfreesboro, Tennessee. Cards faced the undefeated gridmen of Tennessee State University in this NCAA Mid-Eastern Regional playoff. The Cards scored their two TD's on passes into the end zone. Quarterback Frank Houk, named the game's most valuable player, fired the first to end Steve Demuth from 25 yards out and the second to Jim Todd from the 12-yard line. Bill Hajec kicked twice for extra points. TSU's 74-yard punt return in the final two minutes tied the game. With a final score of 14—14, both squads remained undefeated.

Ball State Rockettes—the Alpha Chi Omega chorus line provided novelty entertainment.

Student Center Sponsored Birthday Festivities; Dance, Booths Provided Entertainment

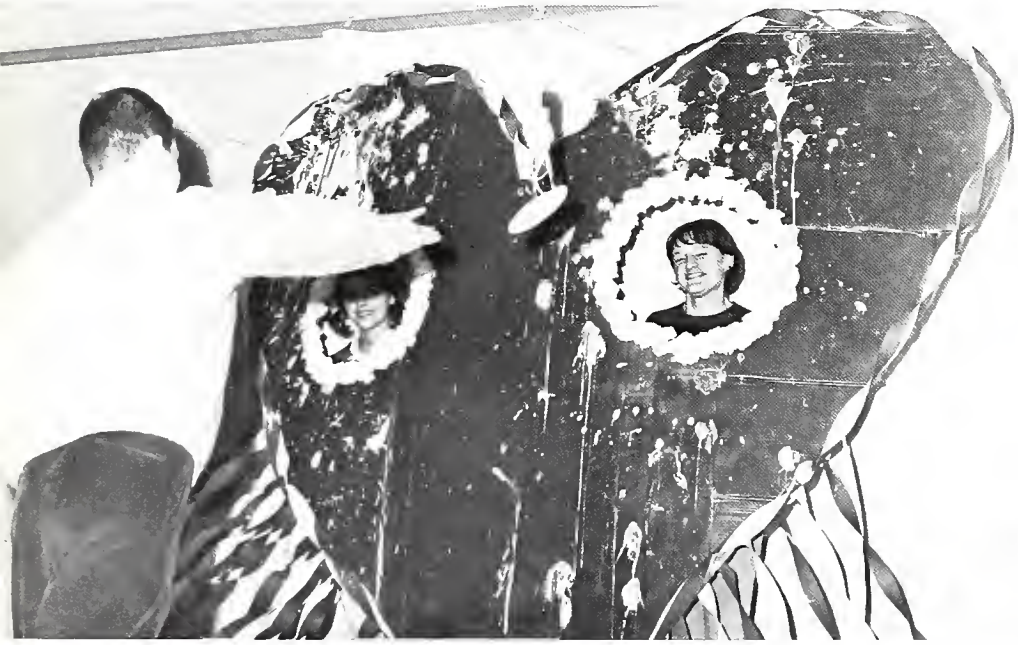

Messy pies were strewn over the area encompassing the pie throwing booth sponsored by members of Pi Beta Phi.

Residents of DeMotte Hall painted gay reminders of the evening's festivities.

Music was provided by the "Renegades" for the dance in the Ballroom.

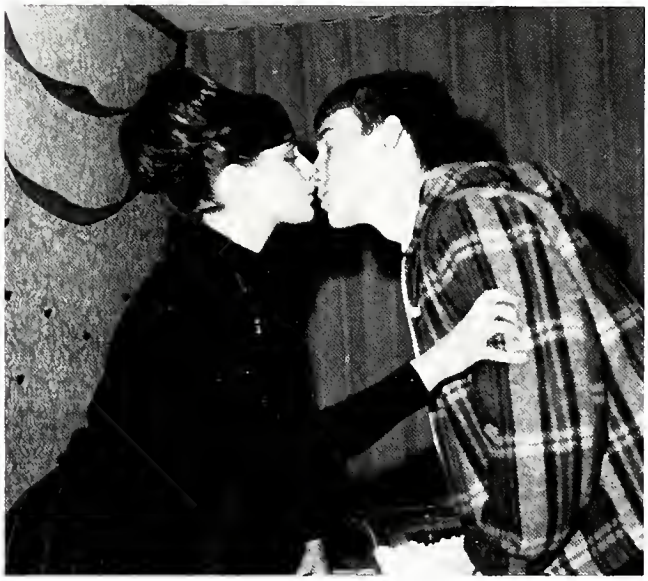

Chi Omega kisses gave the male population of the campus a chance to rid their pockets of "hole burning" money.

Palmistry—the art of mystery—and a ouija board helped this Alpha Chi fortune teller peer into the distant future.

For the first time since 1952, the Student Center celebrated its birthday with an evening of festivities open to the entire student body. The Ballroom was the site of a dance featuring the "Renegades." Refreshments donated by the Student Center Governing Board were served in the Alumnae Lounge. Various sororities and residence halls sponsored booths—ranging from kissing to pie throwing—adding variety to the entertainment.

Bruce York, autumn quarter editor, checked the news wire weekly for stories of significance to the campus.

Jan York, fall quarter editor, decided which pictures were appropriate for publication.

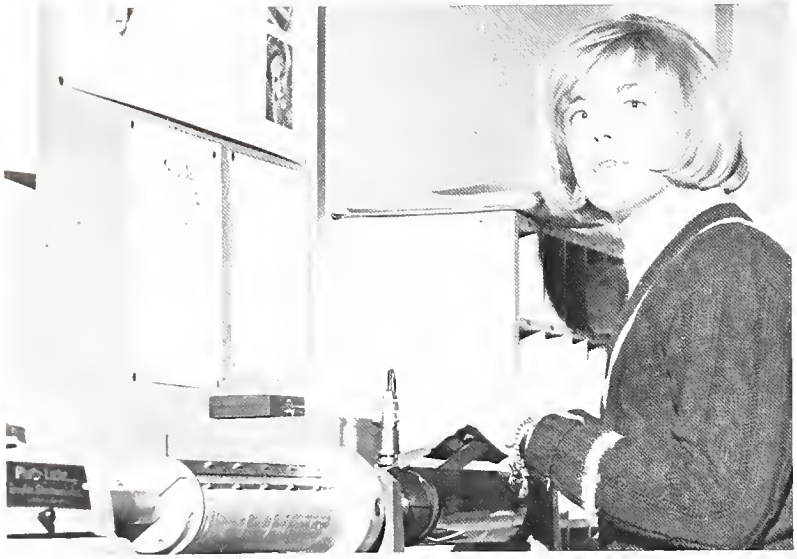

Pictures were an integral part of the paper. Lucy Vander Veen, second quarter editor, prepared scanograving photographs.

Spring quarter Editor Max Shively strived to choose interesting and informative stories.

Page layouts were a creative aspect of the work done by Diane Gray, fall quarter editor.

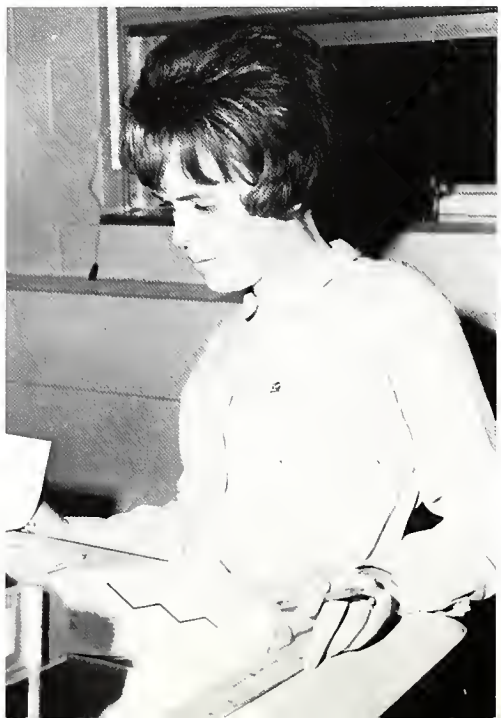

Winter quarter Editor Brian Usher made a final check for any technical errors.

NEWS Emphasized Expansion and Improvement

Expansion and improvement were the main characteristics of the 1966 BALL STATE NEWS. Gradually approaching its ultimate goal of becoming a daily, the NEWS was enlarged to four editions per week from the three of the previous year. Weekly staff meetings of major editors of the four staffs coordinated the newspaper's efforts. Fall Quarter editors were Bruce York, Jan York, Mike Howard and Diane Gray. Winter Quarter editors were Joanna Hesher, Charlene Tonagel, Brian Usher and Lucy Vander Veen. Spring Quarter editors were Max Shively, Sally Wertenberger, Mike Howard and Joanna Hesher. A delegation from the NEWS attended the Associated Collegiate Press convention in San Francisco. NEWS staff men became charter members of Ball State's chapter of Sigma Delta Chi, professional journalistic society.

Editor during autumn quarter and spring quarter, Mike Howard checked the files for follow-up stories.

Typing late news releases for her edition of the paper was Charlene Tonagel, editor during winter quarter.

Joanna Hesher served as editor of the NEWS during winter and spring quarters. Communication with News Bureau and printer's was important when making final checks.

Sally Wertenberger, editor during spring quarter, chose various stories to appear in her edition of the paper.

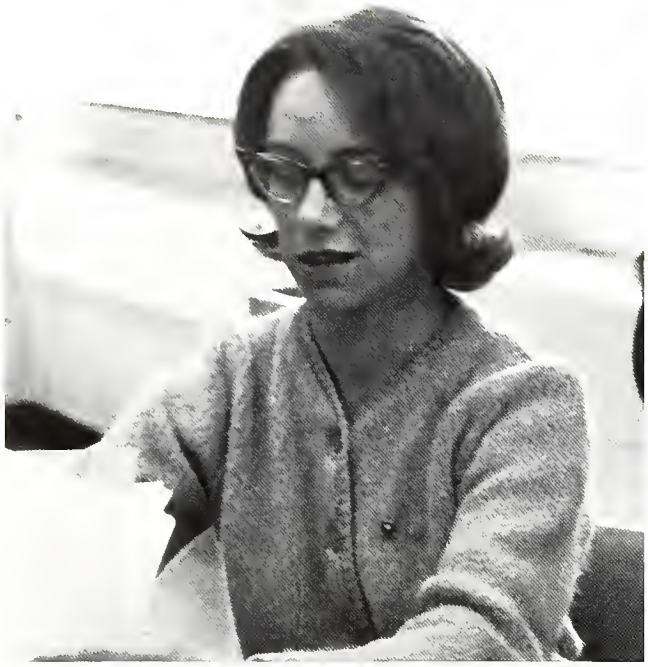

Jenny Jobe, copy editor fall and winter quarter and associate editor spring quarter, made final checks for errors in stories.

Acting as associate editor for winter and spring quarter, Nancy Kaczmarek sought subject matter for her weekly column.

Editors Interpreted Campus and National Issues

Attempting to find interesting news from the campus were Julia Wyatt and spring campus news editor and Dick Crowe, assistant campus news editor for spring quarter.

Jackie Malaney, associate editor for spring quarter, and Peggy Fetherolf, serving as associate editor for both winter and spring quarters, acted as assistants to the editor.

Dennis Cooley, business manager for fall and winter quarter, worked with a vital part of the paper.

Ads were sold by Larry Study, winter advertising manager and spring business manager; distribution was directed by Harold Wiley, circulation manager.

Business Staff Sold Advertisements, Distributed Papers

Judy Dewalt, fall quarter circulation manager; Jim Dewalt, winter and spring advertising manager; Dick Davis, fall quarter circulation and winter advertising managers; and Rita Lavoncher, office manager, worked together as the business staff.

Producing Orient Was Easy; Staff Simply Worked Hard

The 1966 ORIENT staff found that producing a yearbook is easy. One simply works and works and works. And when pictures are missing, copy is late and a deadline is pressing—well, one works a little harder. By doing so, a relatively small number of students tried to interpret one year in the lives of their fellow students. Major editors of the ORIENT attended conventions in San Francisco, New York and Fort Wayne gathering ideas on doing this job as well as possible.

Among the many duties of Pat Clark, editor-in-chief, was checking each of the ORIENT'S 400 pages before sending them to the printer.

Pictures, copy, white space—working with these basic elements, Sandi Barney, layout editor, designed the pages of the ORIENT.

Linda Beerman, photography editor, set up picture schedules and coordinated the efforts of the student photography staff.

As copy editor, Lee Carroll, worked with 13 directors, each assigned to a different section of the yearbook. She was responsible for collecting, writing and editing copy.

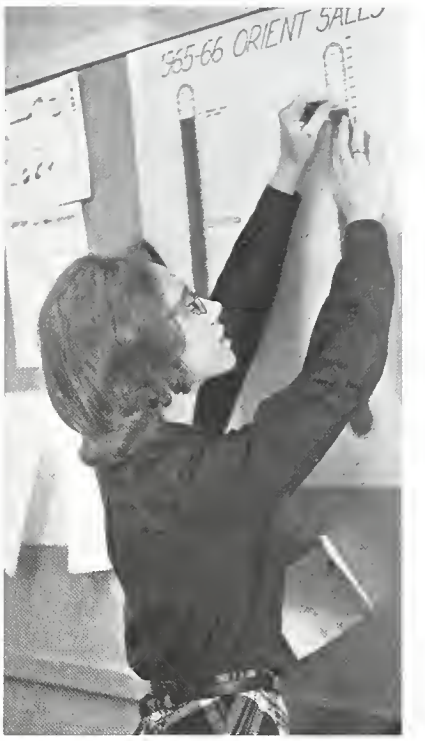

Pushing yearbook sales higher than ever before was Jenny Jobe, sales manager.

Lou Magee wrote final specifications on a page in her capacity as copy editor for the first half of the 1966 ORIENT production.

Checking names for correct spelling was only one of the duties of Karen Soderstrom, executive copy consultant.

Orient Was a Team Effort by Staff and Directors

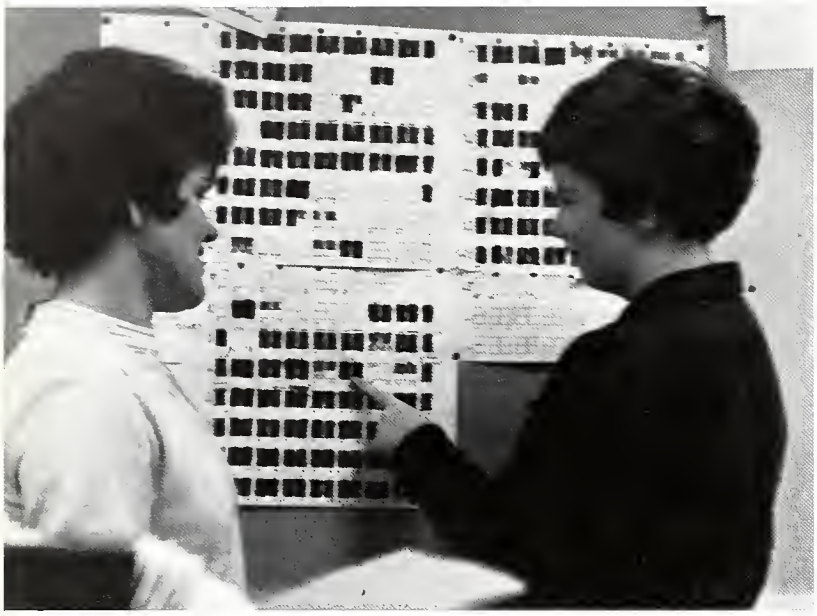

Rosalind Elston, residence halls director, and Myra Middleton, assistant to the copy editor, checked the production control chart to see which spreads were finished.

Discussing plans for their sections were organization directors, Gloria Wright and Judy Blaskovitch.

A member of the foundation staff, Ron Elisha, took care of collecting questionnaires and writing copy for fraternities.

As index director, Linda Bade matched names with the pages on which they appeared for this important section of the book.

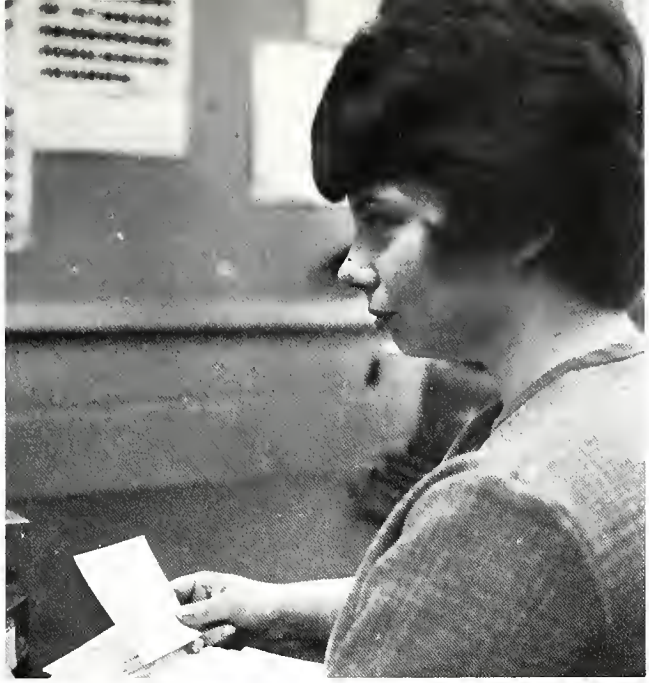

Organizing senior information cards and matching them with senior pictures was the responsibility of director, Jan Rufner.

A general "Girl Friday" was the position occupied by Sally Wertenberger who recruited writers for the staff.

Patsy Riggs checked through the files of unfinished pages to find those that pertained to her section, administration.

Director Peggy Fetherolf thought of captions for pictures and body copy for the features section.

Head typist, Rita Lavoncher, helped produce pages of copy and the lists of names needed for the index.

Art staff member, Chuck Hachler played a major role in designing and producing posters publicizing ORIENT sales.

Bobbi Stiver, department director, interviewed professors from various departments on campus to gather copy for their section.

Selling the listings that appear in the index was the responsibility of Larry Study.

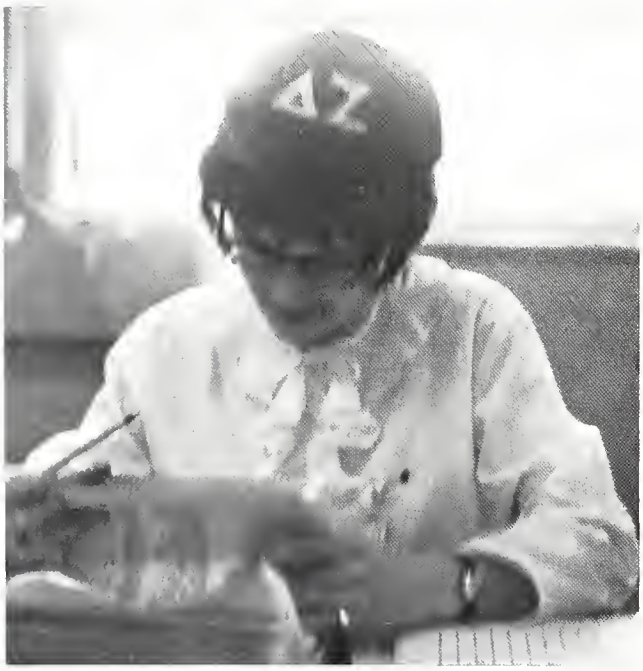

One of the students who helped with the index was Barb Vaughen.

A Yashica with a telephoto lens was one of the cameras used by photography staff member, Jim Sweeney.

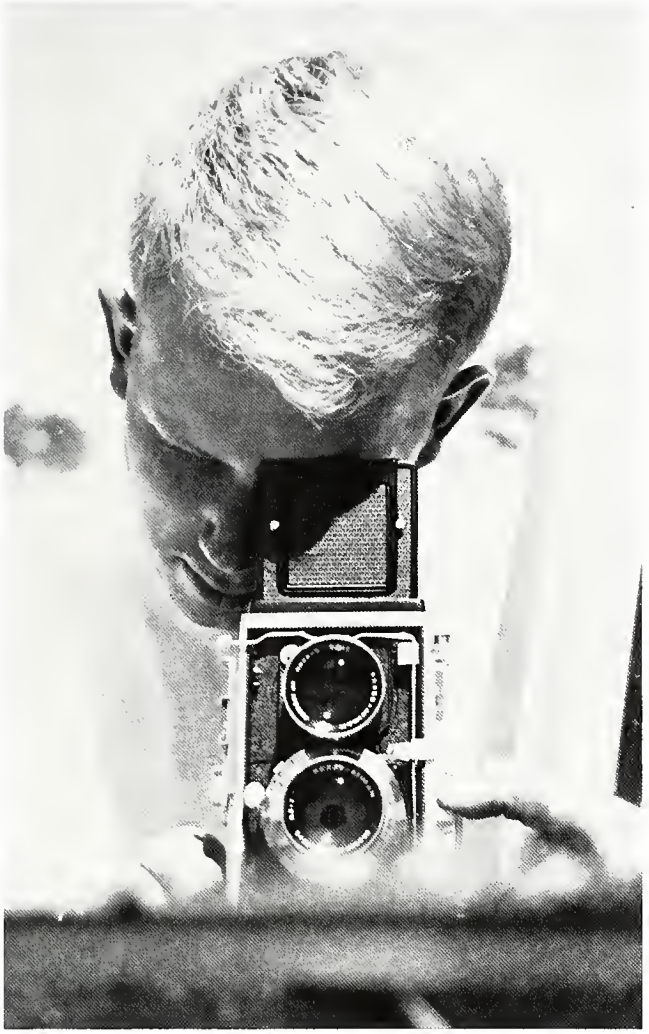

Photographer Howie Maxwell specialized in taking interesting and unusual pictures for this year's ORIENT.

Weighing 98 pounds complete with strobe and camera outfit, Connie Patterson served on the staff as "girl photographer."

Many organization group pictures and candid shots throughout the 1966 yearbook were taken by Vic Sloan.

Dave Harris, head photographer, relaxed after a long day of shooting pictures and developing prints in the darkroom.

WBST Brought Listening Enjoyment to Students

WBST, Ball State University's FM radio station, located in the three level communications center, is equipped with a 162-foot antenna-tower system. The interior contains professionally equipped studios, control rooms and complete program production facilities. The station is a 10-watt educational FM radio station broadcasting each day from 1:00 p.m. to 12 midnight on an assigned frequency of 90.7 megacycles as authorized by the Federal Communication Commission. The department prepares students who will be working for radio stations, as well as for teaching.

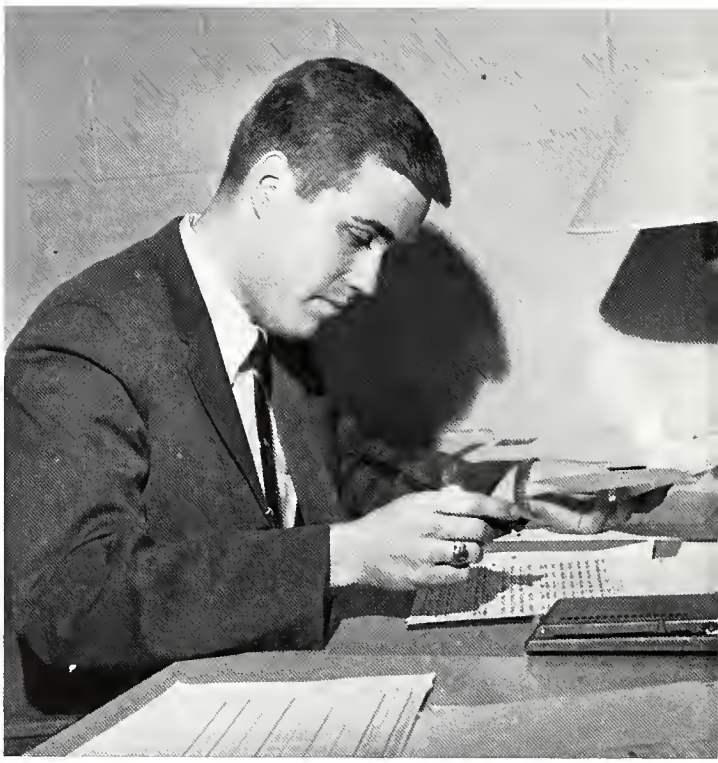

Al Rent, program director for WBST, Ball State's campus radio station figured out the schedule of programs for this year.

John Wilson, news director for WBST, ran the news department of the station, selecting news from the wires and from campus.

Running the board in the control room was one of the jobs of Dave Stout. He was the production manager for WBST this year.

Walt Windsor, staff announcer for this year, sent his voice over the wires with messages to students concerning campus happenings.

Chuck Rockhill operated the tape machine in the control room for the many programs taped before air-time.

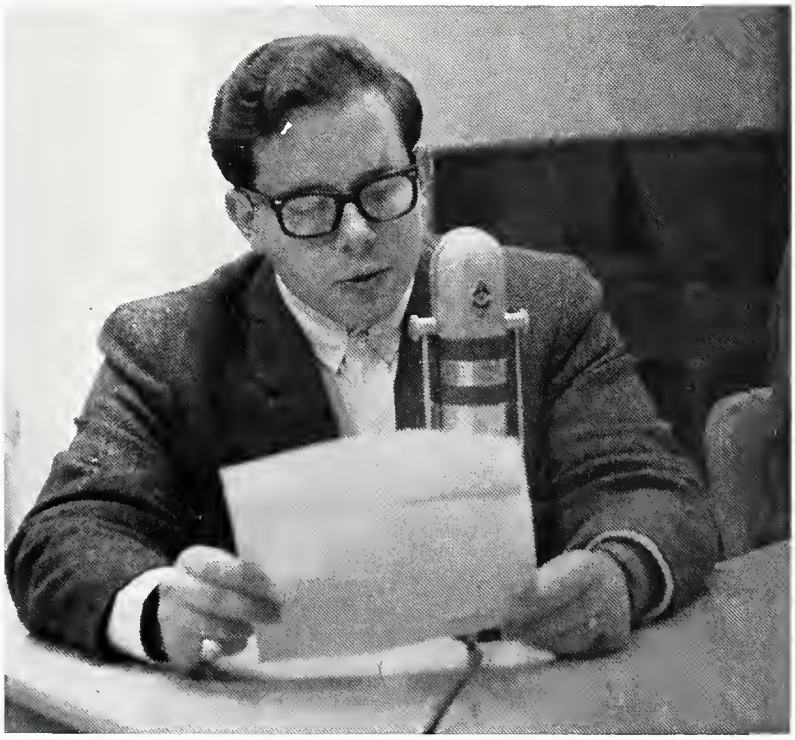

Reporting world and campus news was James Walsh. He also acted as disc-jockey for musical programs.

"The Caretaker," a drama from the theatre of the absurd was performed during the winter quarter in the Little Theatre.

Concluding the summer season was "110 in the Shade" a musical comedy based on the western-comedy, "The Rainmaker."

Scheduled second was the drama, "High Ground," dealing with the arrival of escaped convicts at a convent.

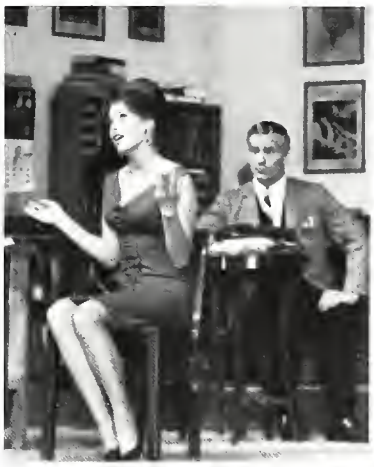

Madmoiselle Lantenay testified her innocence in the production of "A Shot in the Dark."

Five Productions Highlight Ninth Season on Summer Stock.

Five dramatic endeavors highlighted the ninth season of the Shoestring Theatre summer stock. Originated by Mrs. Irene Belcher, active in Muncie civic and children's theatre, the group was directed by Dr. E. S. Strother. The plays were presented periodically in the Little Theatre. Opening with "The Reluctant Debutante" in July, the company performed "High Ground" and "A Shot in the Dark" the same month. During August, the group presented the comedy "A Rainy Day in Newark, " and concluded their season with the musical-comedy, "110 in the Shade." Such a workshop gave students as well as area residents a chance to participate in theatrical work.

Typical "businessmen's" relationships were satirized in the hit, "A Rainy Day in Newark."

"Oh Dad, Poor Dad, Mama's Hung You In The Closet And I'm Feeling So Sad" ran for two weeks in the experimental theater with alternating casts. Co-stars from the two casts were Wayne Shrubsall, Sabra Johnson, Lucinda Leonard and Bill Bird.

Unique Plays Presented in Experimental Theater Under Student Producers and Directors

Joe Hensick, Randy Harris, Jeanne Warner and Diane Shrubsall alternated as leads in Arthur Kopit's play, "Oh Dad, Poor Dad."

"College Unique," an evening of pantomime was conceived and directed by student Larry Life.

Direction, production and staging of all plays in the experimental theater was done entirely by students. This was an area in which innovation was encouraged. For example, many different stage conventions—procenium, thrust, in-the-round—were used this year in the flexible experimental theater. Plays presented varied from "Faustus" to "The Respectful Prostitute," from an evening of one acts to the "College Unique," a collection of pantomimes. Over 6000 people attended the 41 performances of the eight plays done in this season's experimental theater.

Tom Huge, Pat Jessup, Al Rent and Larry Life co-starred in the experimental theater production of "The Fantasticks."

Plays Produced Entirely by Students

for Record Audiences in Experimental Theater.

A couple of romantics take time to enjoy one of the winter's few snowfalls.

Snow Lovers Were Chagrined; Fluffy White Stuff Was Minimal This Winter

Snow is a topic that is quite controversial. Students usually divide into two camps on the issue. The romantics see it as beautiful, fluffy white stuff that transforms the campus into a winter wonderland. The realists, on the other hand, view snow as very cold crystals of frozen water that can turn the campus into a slushy mess. The realists were happy this winter as snow was at a minumum. The romantic set had only a few chances to frolick in the fluffy white stuff.

While the realists stayed at home and shivered, snow lovers "saucered" down the hill by Woodworth Halls.

Reigning over the dance were Phil Underhill, Karen Haugsrud, Bev Willie, and Wayne Hoover.

Two Couples Reigned While Students Enjoyed "Starlight Splendor" Christmas Dance

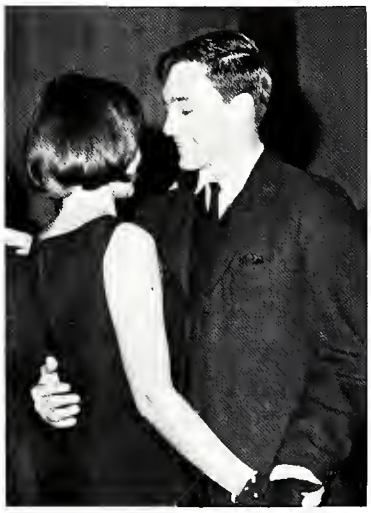

Dancing to both slow and swinging music was the main feature of the Annual Christmas Dance.

Residence Halls Ornamented for Christmas Season

Decoration of residence halls exemplified the enthusiastic Christmas spirit of the Ball State student body. Christmas trees, tin soldiers, candy canes and wreaths gaily decked the dormitories. Decorations instilled a feeling of Christmas throughout the entire campus.

Complaints about the health center were occasionally made this year. However, most students did realize the difficulty of caring for the medical needs of over 11,000 people. Dispensary treatment was offered at the center for all regularly enrolled students. A staff of registered nurses on a 24-hour duty provided emergency service and bedside care at all times. Free medical examinations were given to incoming freshmen and to students applying for teacher certification.

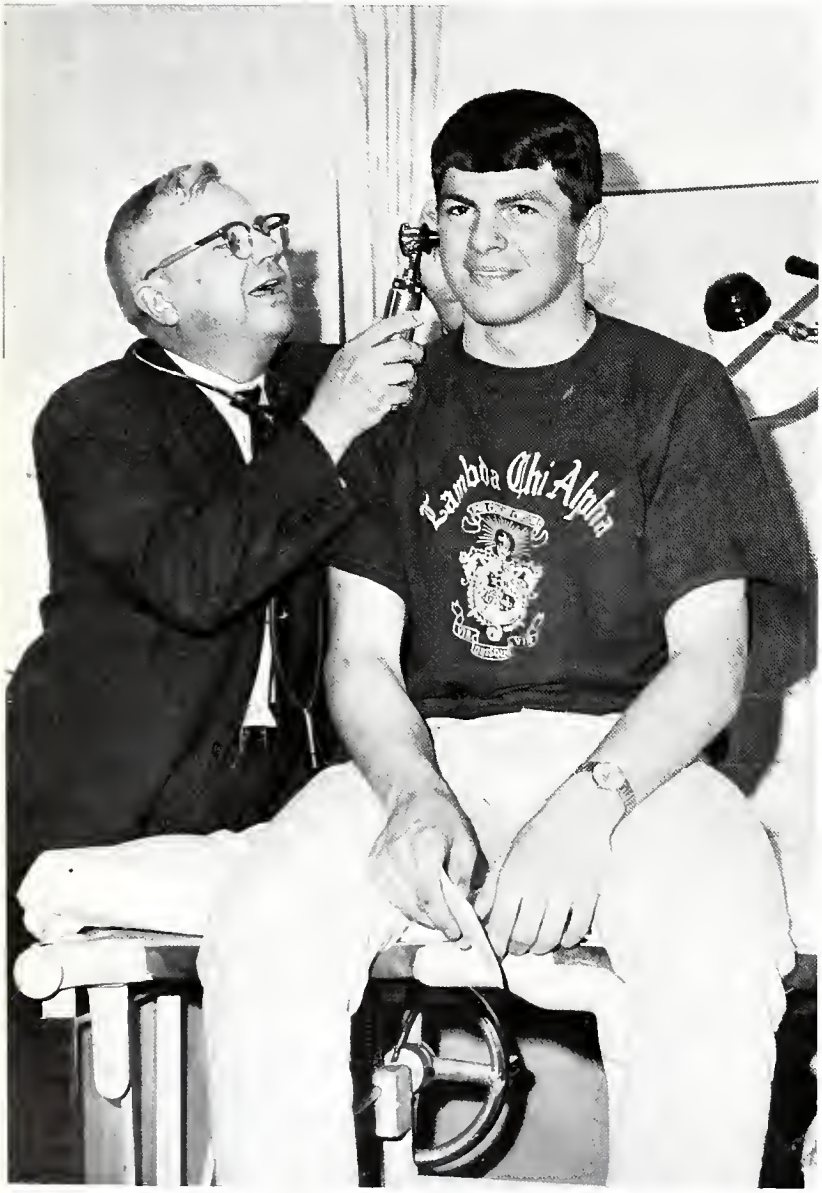

University physician, Dr. W. G. Pippenger examined Mike O'Brien, one of the many students to take advantage of the health center.

Student Medical Needs Met by Wood Health Center

EXIT

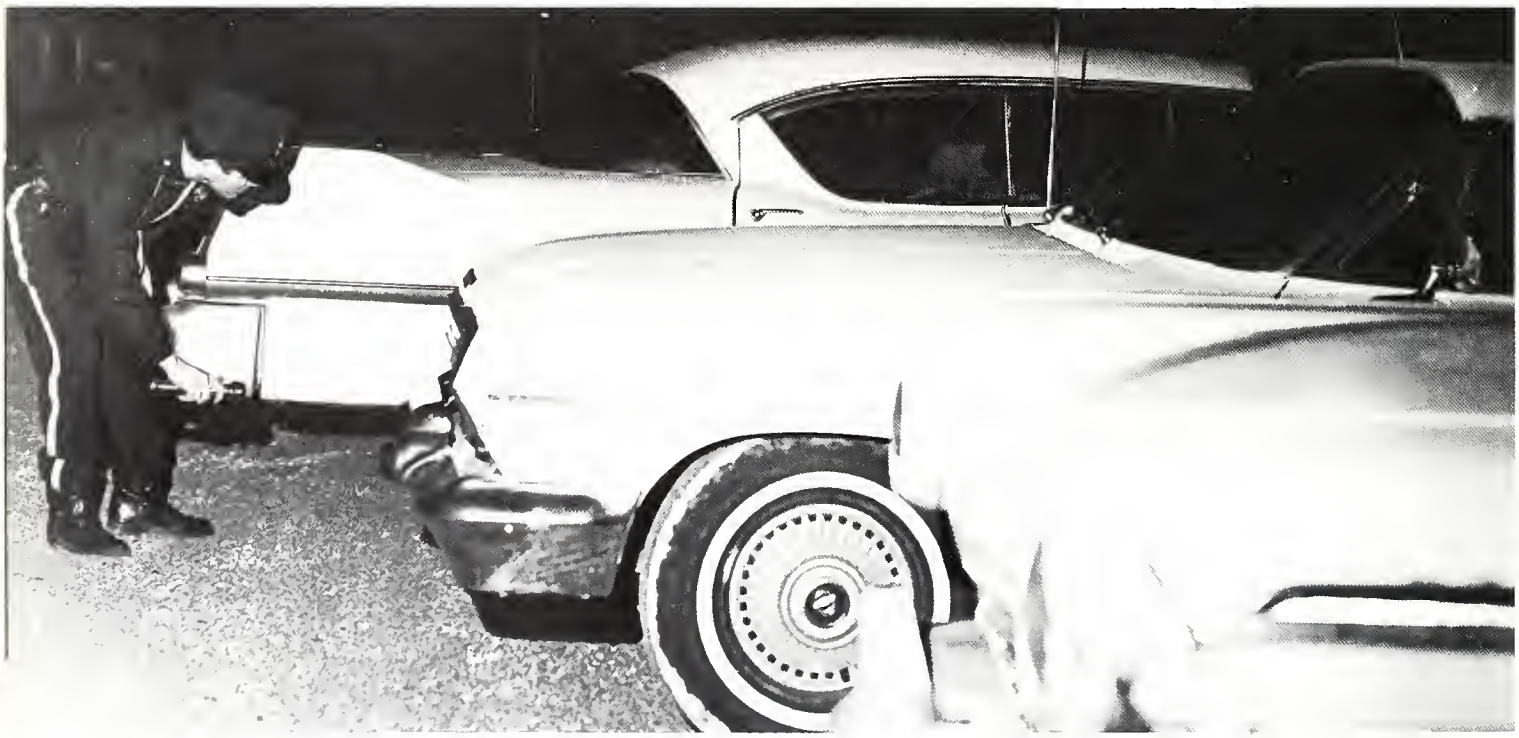

Campus Police Performed Valuable Services For Ball State's Student Body

The policeman is your friend. Students who received tickets this year would tend to disagree. However, the campus police performed many valuable services for BSU. Traffic was a terrific problem with our growing student body and parking regulations were imperative to maintain some semblance of order. Night rounds were made by the police to check the buildings on campus.

A 24-hour alert was maintained to rush students to the health center at any time and to handle fires and other emergencies. Special forces were available to direct traffic for events in Emens Auditorium.

A natural resentment for authority figures on the part of college students sometimes complicated the job of the campus police, but students who were sick or in trouble learned to appreciate their services.

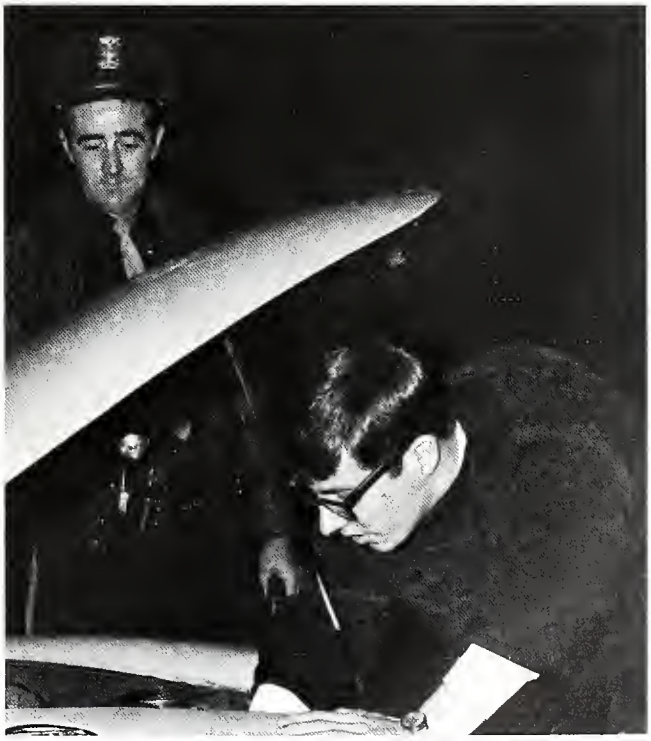

5

Dining Service Worked to Provide Interesting, Unusual Meals for Student Residents

Students love to gripe. "What is this?" uttered in disgusted tones or "Veal again!" were familiar comments heard in cafeteria lines all over campus. Some of these complaints were justified. The food did tend to be repetitious, starchy and frequently cold. But when a limited budget and the difficulty of cooking for several hundred people are considered, the dining did a remarkably good job of planning meals.

Spring Struck Again;
Thousands of Students Felled by "Fever"

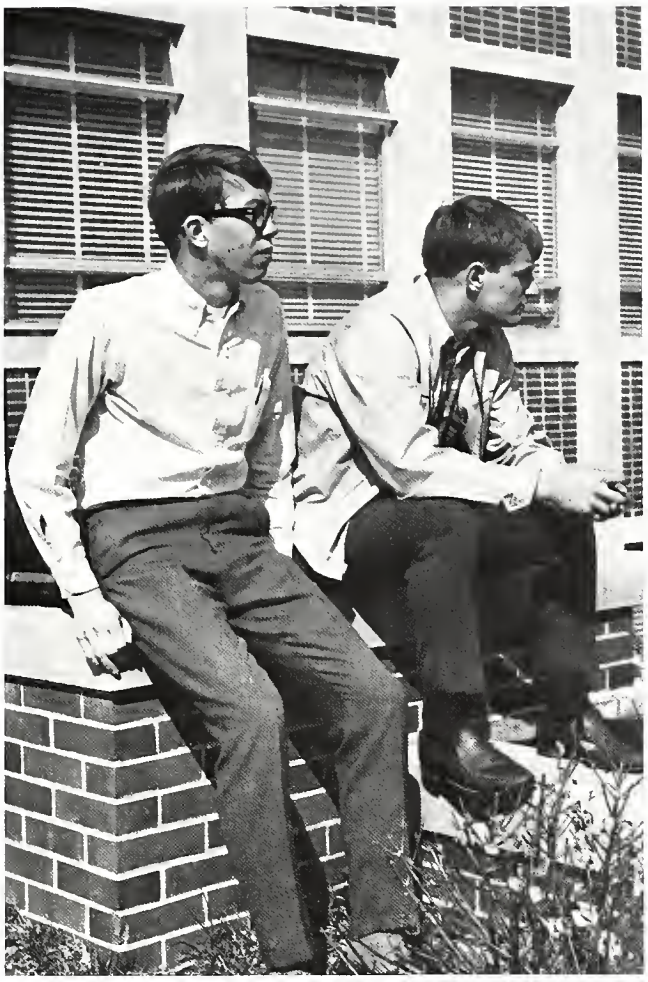

It was all very normal. The days got warmer and longer. Birds sang, the grass came up and madras bloomed. Spring came as usual. Most Ball State students have seen 18 or 22 springs pretty much like this year's but they do not seem to have built up any immunity to the "fever." Eyes took on a dreamy look and thoughts strayed as warm breezes wafted through classrooms. Finally, studies were forgotten as students flocked outdoors to enjoy the sunshine.

Regular spring-type activities were a must for this year's batch of "fever" victims. The hardest hit merely sat in the sun with faraway looks and dreamed of the not-too-distant time when they could pack up their belongings, forget their studies and begin summer vacation. Those whose "spring fever" manifested itself in extreme restlessness joined the kite-flying, baseball-playing, cycle-riding, skate-boarding set. Still others whose fancies spring had turned to love, engaged in long walks and the fantasy that this spring came just for them.

Under the glowing name of Spring Sing, eighteen groups entered the song competition; five were awarded trophies.

Sigma Phi Epsilon, Lambda Chi, Alpha Chi Win Top Honors in Annual All-Campus Spring Sing

Endless hours of practice reaped a second place position for Sig Eps and Pi Phis.

Alpha Omicron Pi donned sailor hats and took the audience on a trip to the south sea islands when they sang a selection from the musical "South Pacific"—"Wonderful Guy."

Men of Sigma Chi, under the direction of Jeff Lewis, sang their way to victory as they captured second place spot in their division. Their song choice was "Shenedoah."

Added to innovations of this year was the introduction of a mixed group division; Sig Eps and Pi Phis combined their efforts, singing "Happy Talk."

Costumes were also added to the list of possibilities for the event; Alpha Omicron Pi sailors took advantage of this new rule.

Spring was welcomed in song by 18 campus groups at the annual All-Campus Spring Sing. Divisions were innovated for single and mixed group entries. First place winners in the single groups were the men of Sigma Phi Epsilon singing the patriotic "Cohen Medley" and "The Eagle;" placing second in this division was Sigma Chi with their song choice "Shenedoah." Winners of the groups division were Lambda Chi Alpha fraternity and Alpha Chi Omega sorority singing "On Great Lone Hills." Second place honors went to residents of Klipple-Howick halls with their rendition of "The Happy Wanderer." Bernie Herman, Indianapolis radio and television personality, was the guest emcee for the annual event co-sponsored by Sigma Alpha Iota, women's music honorary and their counterpart for men, Phi Mu Alpha Sinfonia.

Residence Halls, Sororities, Fraternities Compete in Musical Contest

Members of Alpha Sigma Tau sorority entered the single division competition with their selection "Pass Me By."

Residents of Hurlbut Hall presented their choice "Patiotic Medley" under the direction of Sherry L. Williams.

Coeds represented various residence halls in the musical contest.

Swiss singers from DeMotte Hall performed "Adelwies."

Queen Alice Bergh reigned with her court Michele Dellekamp, Barbara Reid, Pamela Whitestine and Karen Haugsrud.

Alice Bergh Chosen Miss Ball State for 1966

The first runner-up was named. At that moment Alice Geertje Bergh knew she was "Miss Ball State" for 1966. During the pageant that preceeded her crowning, the blue-eyed blonde sang a German song, "Heiden Roslein," in the talent competition and showed her poise and intelligence in explaining that love is the most important human trait because of its universal aspect and its many meanings. Miss Bergh, who was sponsored by Alpha Omicron Pi sorority, was presented a Pepsi Cola scholarship of $300, a trophy and a bouquet of red roses. She also received a gown from Ball Stores and a portrait by Thornburg.

Alice Bergh, new American citizen originally from the Netherlands sang a German song.

While Karen Haugsrud, first runner-up, was being presented with flowers, Alice Bergh seemed to realize for the first time that she was to be "Miss Ball State" for 1966. She momentarily lost her composure in the excitement of this moment.

Crowning the new "Miss Ball State" were last year's winner, Sharon Gustaval and Eileen Smith, "Miss Indiana 1966" and second runner-up in the Miss America Pageant.

Barb Reid was selected "Miss Congeniality by her fellow contestants. Pageant director Nancy Graham presented Barb with a ribbon bearing this title.

Ten lovely coeds vied for the title of "Miss Ball State" during the annual pageant in March. Finalists representing residence halls, sororities and fraternities competed in the areas of talent, beauty and personality. Each girl was individually questioned by the judges preceding the contest; all other competition was done at the contest proper. Miss Alice Bergh, chosen to be Ball State's entry in the Miss Indiana pageant, was selected by the judges from the five finalists—Karen Haugsrud, Barb Reid, Pam Whitestine and Mickey Dellekamp.

Marcy Emmert, Fran Davis, Jackie Shaffer and Jane Kirkman presented talent for one particular phase of the contest.

Mickey Dellekamp, Pam Whitestine, Barb Reid, Karen Haugsrud and Alice Bergh competed for the title of "Miss Ball State."

Background information was given on Karen Haugsrud as she participated in the formal competition.

During the bathing suit competition, the ten finalists formed a line in preparation for their quarter turns.

Candidates took a moment to slip off their shoes and relax after the formal competition.

Rounds of applause from a near-capacity crowd accompanied Queen Alice Bergh's walk down the ramp in Emen's Auditorium.

Easter Bunny Visited BSU for Student Center Egg Hunt

The annual Easter Egg Hunt was held by the Student Center Governing board for children of faculty, staff members and married students. Board members dressed as eggs, bunnies or hats and made sure each child received an armful of chocolates and marshmallow eggs. Games, cartoons and finally the Easter Egg Hunt kept both board members and children busy all morning. The hunt took place in the Pine Shelf Room and in the Alumni Lounge.

The Easter Bunny brought treats for youngsters.

Fashion Minded Coeds Competed for Title; Winner Entered As Ball State's Representative in National Competition.

Best dressed coeds—Kay Toombs, second place winner; Mickey Kinzel, first place winner; and Paula Stanifer, third place winner, displayed ensembles from their wardrobes.

Twenty-two Ball State coeds, sponsored by residence halls and sororities, vied for the title of Best Dressed College Girl in late February. Co-sponsored by Glamour magazine and the Student Center Governing Board, the contest was divided into three areas: sportswear, campus wear and evening wear. Faculty judges chose the winner who will represent Ball State in the national contest in New York City.

Contestant Mary Ann Karoure modeled a cocktail dress and matching coat. Carol Jean Heilman showed typical attire for campus activities. Cheri Carroll modeled a floor length formal.

Student Center Originated Ball Honoring President John R. Emens

In every coed there is a trace of Cinderella and Prince Charming lurks within every Levi-ed Ball State man. The President's Ball presented by the Student Center Governing Board gave students a chance to express this side of their personalities. The dance occupied Cardinal Hall and the Terrace Lounge. The Jimmy Stier Orchestra provided entertainment.

The First Annual President's Ball was held in honor of President John R. Emens. The President and his wife attended a reception held in the music room of the Student Center.

Lynn Delap, one of the chairmen of the ball, and her escort, Ron Walling, greeted Dr. and Mrs. Oliver Bumb.

Dr. John E. Visser, assistant to the president, receives a cup of punch in the reception room, before the dance.

President John R. Emens and his wife enjoyed a dance together at the First Annual President's Ball.

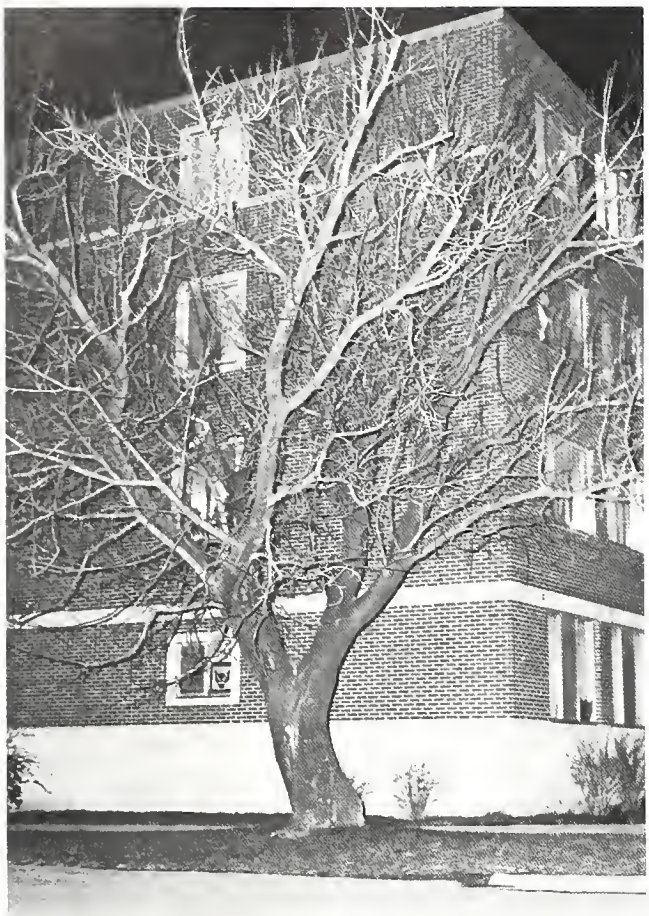

Soft glow to sharp glare—Ball State at night was a mass of lights. While this was at times rather disconcerting to lovers, it did lend a rather warm and secure feeling to the campus in general. A peaceful walk in the evening was a relief after the scurry and bustle of 12,000 people rushing to and from classes all day. And despite BSU's super lighting, young couples did find quiet places to discuss the day's happenings and steal a kiss.

Campus Glittered and Glowed At Night

Dogs Were Mascots for Campus Organizations

Speaking of the long-haired trend, here's one who truly captured the epitome of fashion long before others.

Every boy should have an appreciative audience thought Jim Evans as he conversed with Siggy, mascot for Sigma Chi.

Mascots have recently become somewhat of an identifying feature of particular organizations on campus. So far, dogs seem to be the most popular pets. Ox, Siggie, and Alpha have made a place for themselves with the Theta Chis, Sigma Chis, and Betas. And, of course, the whole student body could consider itself fortunate to be able to claim the huge shaggy dog that has made Ball State its home.

Ox patiently guarded the home front. Shaggy decided to ignore the domestic side of life.

Alpha and Siggy believe in the good neighbor policy. Congratulations were in order when Alpha gave birth to six puppies.

Horsemanship Offered As Class; Students Rode for Credit

Curriculum requirements in general courses demand six hours of physical education. For the unathletically inclined this often proved quite a strain. Field hockey, gymnastics and similar strenuous sports held little appeal for these students. Horsemanship, a one hour credit course, provided a partial answer for many. Though it required a good deal of hard work, it was fun and something different for students with "city" backgrounds. It also had "carry-over" value because riding, unlike field hockey, can be a life-long hobby.

Mrs. Lahr taught classes in beginning horsemanship.

One of the ten finalists in the Miss Indiana Pageant, Eileen Smith, second from right, participated in swimsuit competition.

Every Miss Indiana contestant must have a chaperone. Throughout the competition Eileen was accompanied by Mary Kramer.

After being named Miss Indiana, Eileen chatted with her father and the mayor of Connersville.

Miss Indiana Title and Third Place in Miss America Pageant Won by Former Ball State Student

A crown, trophy and roses, presented by Eddy Arnold, signified Eileen Smith's position as Miss Indianapolis of 1966.

During the '64-65 school year Eileen Smith was a freshman at Ball State and lived in Brady Hall. Last summer she became Miss Indianapolis and Miss Indiana and went on to take second runner-up in the Atlantic City Miss America Pageant. In this contest she won the talent competition by singing a medley of songs from the Broadway musical, *Sound of Music*. Eileen returned to Ball State this winter to perform in a concert presented by the University Singers.

Who's Who Honored Outstanding Students

Scholarship, campus government, music, publications—students whose names appeared in *Who's Who In American Colleges and Universities* are outstanding in almost every area of collegiate life. They were selected by a committee of faculty, administrators and students on the basis of citizenship, scholarship, participation and leadership in extracurricular activities and promise of future achievement.

Dennis Nucklols, University Singers.

Diane Gray, BALL STATE NEWS, Editor-in-Chief.

Jeanne Horein, Clavia recording secretary.

Pat Clark, ORIENT, Editor-in-Chief; Student Senate.

Gaye (Happy) Walts, Social Coordinating Board chairman.

Sue Kendall, Clavia vice-president.

Bob Hartman, Student Center Governing Board president.

Martha Lewis, Senior Class Secretary.

Linda Beerman, BALL STATE NEWS, Editor-in-Chief

Don Fern, Senior Class President; Student Senate.

Ben Ramirez, Cheerleaders captain; Baptist Student Fellowship president.

Ed Bush, Student Senate vice-president.

Ken Schuck, External Affairs chairman.

Active and Involved Leaders

Nancy Deister, Student Center Governing Board; Sigma Sigma Sigma treasurer.

Barb Cooper, Student Staff, Clavia.

Edye Johnson, Clavia president.

Elliat Glassman, Junior Class president.

Elaine Byrum, Dean's List.

Dick McKaig, Student Senate President.

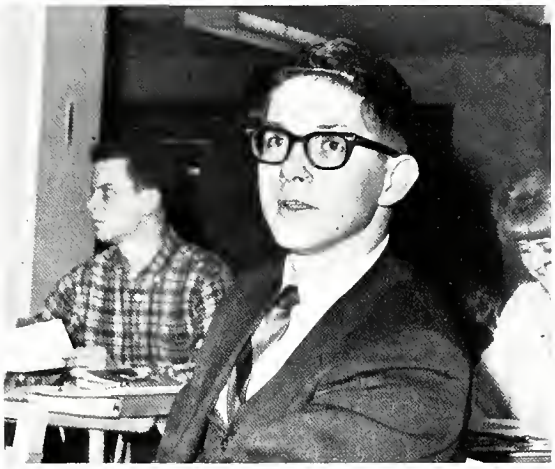

Bruce Carter, Blue Key president.

Sharon Gustavel, Miss Ball State.

Nancy Graham, Sigma Kappa, president.

Joy Combs, Student Staff.

Alice Byrum, Pat Clark, Cheryl Cody.

Barb Cooper, Nancy Deister, Linda Derry.

Kurt Eichorist, Cheryl Fenn, Jackie Frazier.

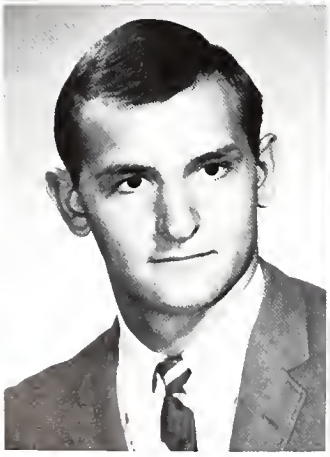

Eighteen Named as Outstanding Seniors

There are only 24 hours in a day. For the majority of students this was simply not enough time to do well scholastically and lead in campus activities. Those who did manage to maintain a 3.0 scholastic index and contribute to student life in several areas were chosen to be this year's outstanding seniors. A committee of students, faculty and administration made the selection on the basis of academic achievement, depth and breadth of participation in campus activities, and faculty evaluations. The 18 seniors named for this honor were recognized at the Junior-Senior Convo in May.

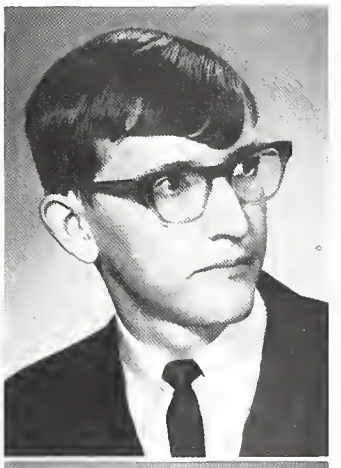

Edythe Johnson, Martha Lewis, Richard McKaig.

Roberta Phillippi, Gaye Walts, Sandra Zimmerman.

Not Pictured: Bruce Carter, Jeannie Horein, Anabeth Hodson.

Queen Sharon Gustavel and her court, Sue Wright, Karen Miller, Eileen Smith and Karen Haugsrud, displayed beauty, poise and talent in the Miss Ball State Pageant.

Sharon Gustavel Received the Crown and Title of Miss Ball State

After appearing with the nine other semi-finalists in the Miss Ball State Queen Pageant, Sharon Gustavel was selected by a panel of judges to be Ball State's first university queen. Sharon appeared in traditional evening gown, swim suit and talent competitions. Her skit concerning a little girl going on a shopping trip helped her win the Miss Ball State title. Sharon was crowned by her predecessor, Miss Sandy Zimmerman, in Emens Auditorium before a record crowd. Being crowned Miss Ball State earned Sharon the opportunity to participate in the Miss Indiana Pageant at Michigan City. Here, she became second runner-up and Miss Congeniality.

Poise and charm were characteristic of Queen Sharon Gustavel.

Tension mounted at Karen Haugsrud and Eileen Smith returned to the stage to be crowned second and first runners-up, respectively.

Delight came to Sue Wright when she was selected Miss Congeniality.

Black Key Copped First Place in Annual Pedaling Duel

Lambda Chi Alpha's ever-expanding Bike-A-Thon featured seventeen teams battling for first place in its 14th traditional Bike-A-Thon event. This year an all-campus dance was added to the traditional Bike-A-Thon agenda. Qualifications, faculty race and Trike-A-Thon were other facets of this sporting event. Sig Tau Blues captured the pole position with the lowest lap speed of 67.3 seconds and team average of 69.72 on the half mile oval. Teams from Black Key and Beta Theta Pi rounded out the front row. An official 500 Mile pace car led the pedalers in the parade lap that began the 40-mile race.

Kenny Bubp accepted the winner's trophy for victorious Black Key.

"Long hours of rigorous practice . . . concentrated crew effort . . . and off they sail."

"Happiness is crossing the finish line before anyone else."

Hours of Practice, Strong Will to Win Characterized Teams

"A funny thing happened on the way to the finish line."

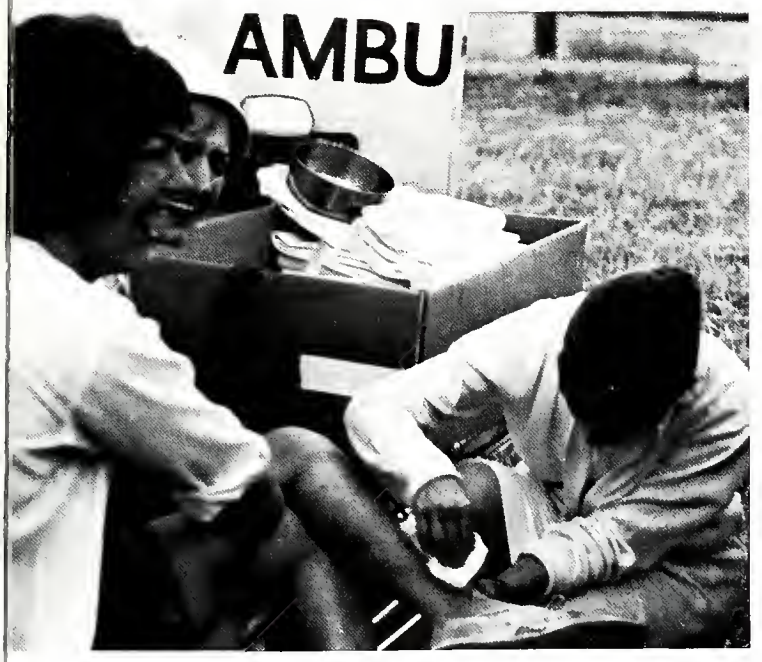

Preceding the bike race, Ball State coeds participated in the annual Trike-A-Thon. This year twenty-seven female teams composed of six members each competed in the 300-yard duel. This year's change in the rules had three teams competing at one time on the track. After all competed in threes, the nine teams with the fastest speed entered the semi-final race. The speediest three Alpha Chi, Lucina and Sigma Kappa, battled for the checkered flag. Sigma Kappa retained its first place crown from last year.

Collapsing after an exhausting ride, Sig Tau Blues were aided by their pit crew.

After pedaling to victory, Miss Ball State, Sharon Gustavel, congratulated the winning pedalers, Manager Don Zeek, Joe McGregor, Kenny Bubp, Ron Savino, Larry Holloway and Tom Lambert.

Crossing the finish line two minutes before the Sig Tau Blues, the Black Key Bulls pedaled the race in 1:54.45 to become the Bike-A-Thon champion. Third and fourth places were captured by Beta Theta Pi and Theta Chi, respectively. Black Key won the Independent first place trophy plus the race's first place award, and Sig Taus took first place honors in the fraternity division. The new Magnovosco traveling trophy was presented to the Sig Tau Blues, because they accummulated the most points in over-all performance. Lambda Chis also honored one rider who exhibited the most sportsmanship in both Bike and Trike-A-Thons.

Alpha Chi, Alpha Sig, Delta Zeta Tied for First; Sigma Phi Epsilon Won Men's Division

Sigma Phi Epsilon men, with the help of "Oh Suzanna," captured first place honors in their division.

Under the direction of Vicki Fuller, women of Alpha Chi Omega enchanted the audience with "The Sound of Music."

Rick Parke directed his fraternity brothers in a prize winning effort.

Delta Zeta, led by Mary McKinney, were awarded first place for their entry, "Chim Chim Cher-ee."

Weeks of endless practice came to a conclusion when Ball State's Annual Spring Sing highlighted one Sunday afternoon in May. Three sororities tied for first place in the women's division. Alpha Chi Omega, Alpha Sigma Alpha, and Delta Zeta shared top honors; second place went to Baker Hall. Sigma Phi Epsilon won the men's division; members of Lambda Chi Alpha were awarded second place.

Men of Lambda Chi Alpha, disguised as chimney sweeps, also presented their choice of song, "Chim Chim Cher-ee."

Jackie McGahey directed members of Alpha Sigma Alpha as they sang "The Lullaby of Birdland."

Rain Forced 1,250 to Receive Degrees in Men's Gym

Graduation—the ceremony that finalizes numerous hours of academic work. Commencement is traditionally held on the green in front of the Arts Building. However, 1965 spring graduation was transferred to the Men's Physical Education Building because of rain. The graduates were addressed by Dr. Frederick L. Hovde, president of Purdue University. At Spring ceremonics, 1,230 degrees were presented—950 bachelor, 272 master, 3 education specialist, and 5 doctor of education degrees.

Due to man's inability to control the elements, rain compelled exercises to be conducted inside.

Dr. Emens added his traditional touch to graduation with personal congratulations and handshake.

Crossing the terrace to shake hands with Dr. Emens highlights BSU's graduations.

"Quality, Not Quantity" Epitomizes Dr. Emens' Charge

At summer commencement Dr. Francis H. Horn, president of the University of Rhode Island, addressed the graduates. His talk, "The Individual in a Mass World," pointed out that the individual counts more than ever before and that the world will only be what he wants it to be. After conferring the 903 degrees, 562 of which were masters, Dr. Emens charged each graduate with his responsibility to the future of Ball State University.

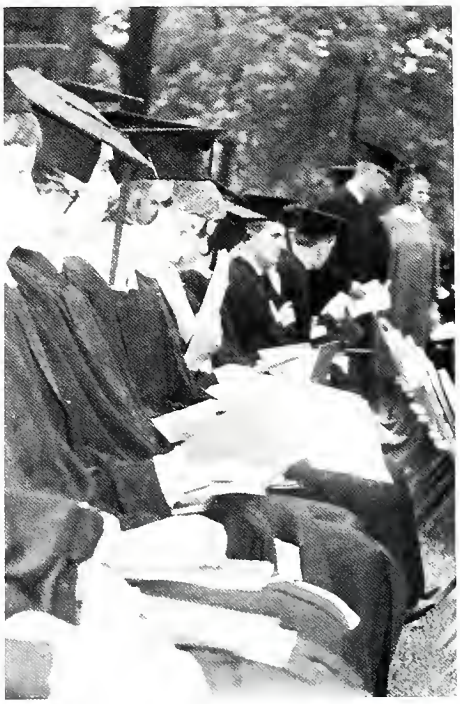

Throngs are always present for the conferral of degrees.

Another of the 903 diplomas found a happy owner.

ACADEMICS

ACADEMICS
ACADEMICS
ACADEMICS
ACADEMICS
ACADEMICS
ACADEMICS
ACADEMICS

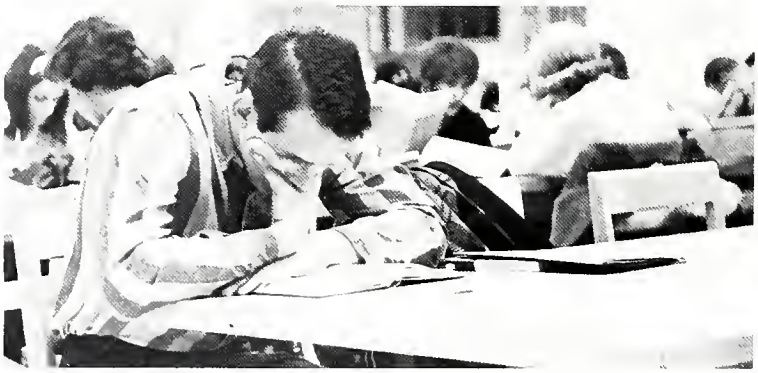

An all-powerful dictator who can send a student's dreams of a college education crashing with one swoop of his red pen—the professor through the eyes of some freshmen. These same freshmen tend to see the administrator as a barely human IBM machine wrapped in red tape. But later in their college careers perceptive students begin to realize that a professor can be a friendly guide through the sometimes bewildering world of learning; that he is a unique human being. The sensitive students find, too, that a university is only as strong as its administrators.

Jamaican dinner was sometimes unusual for Ball Staters, especially when they purchased their own sea specimen and then took it back for the hotel's cook to prepare.

Ball State is said to be "committed to the belief that the total university must assume responsibility for educating the student and, conversely, that a student's university education is the total of all his experiences on and about the campus." As evidence to this commitment, Ball Staters are not only given advantageous experiences outside the classroom on campus, but they are continually being escorted on educational field trips by qualified professors or other personnel. One of Ball State's more noteworthy trips was made last summer during June and July. This trip was made under the direction of Dr. Kenneth Burnham, assistant professor of biology. Twenty students went on this marine biology trip to Jamaica. The group went by bus to Miami, Florida, where they boarded a jet which took them to Ocho Rios, Jamaica. While in Jamaica, the students visited all parts of the island except the southwest coast. One trip was a visit to Kingston, capitol of Jamaica, and its Straw Market. The Blue Mountains were the highlights of two other trips. Other points of interest visited included a rum distillery, the Cockpit Country, Dunns Falls and the University of West Indies. While on the island, students collected and studied both plant and sea specimens.

Going into the rain forests of Jamaica's Blue Mountains provided excellent opportunities for collecting different plants.

Ball Staters had the opportunity to observe a native woman's fire dance, called "breathing fire," included fire batons and rum.

Jamaican Trip Offered Numerous Educational Benefits

Anthropology Students Excavated, Examined Indian Burial Mounds

Under the direction of Dr. B. K. Swartz, assistant professor of anthropology, twelve university students excavated Indian mounds southeast of New Castle, Indiana. These students participated in the five-week course of the annual summer field school guided by the Department of Sociology and Anthropology. While digging in the Indian burial mounds, the group uncovered two cremation and burial pits. Attempting to preserve their findings without harm, students used dental tools and small brushes to remove dirt from them. It is estimated that the findings date from 400 to 800 A.D. The purpose of the excavation was to produce artifacts which could be analyzed by anthropology students during the fall quarter.

Dr. B. K. Swartz, director of the trip, made an initial inspection of the area.

Special tools were used to eliminate any unnecessary harm to the specimens.

Two cremation and burial pits were uncovered by anthropology students during their summer field trip to the Indian mounds in New Castle.

Findings dating from 400 to 800 A.D. provided artifacts for analysis by students.

Classification of reptiles was one part of a summer class in the natural history of vertebrates

A summer student prepared a squirrel for stuffing and mounting.

Dr. Arthur Eiser and Dr. Leon Burnhart examined new plants.

Research in Science Encouraged On Both Student and Faculty Levels

Questioning, experimenting, adding to the knowledge of science—this is the role of research. Next to teaching students, research is probably the most important function of the university. The academic world can provide both time and money to allow capable people to delve into various problems presented by the world around them. Ball State's science department has tried to create an atomosphere in which individual research is encouraged. Faculty projects this year ranged from the study of science interest in children to the biological control of insects. Graduate students were given the opportunity for independent study and summer quarter courses were provided for elementary and secondary science teachers who desired further work in their fields. In lab sessions, some of which were programmed on tape, undergraduates learned the methods of research.

Comparing silver content in various coins, graduate assistant Sami Deek exposed quarters to neutron activation.

Lab sessions gave undergraduate students the opportunity to carry on individual experiments.

Art students gave up Saturday free time to teach art classes to Muncie children. They were rewarded by fresh, unusual artistic creations and intent young faces.

A student both teaches and learns when she ventures into the world of children.

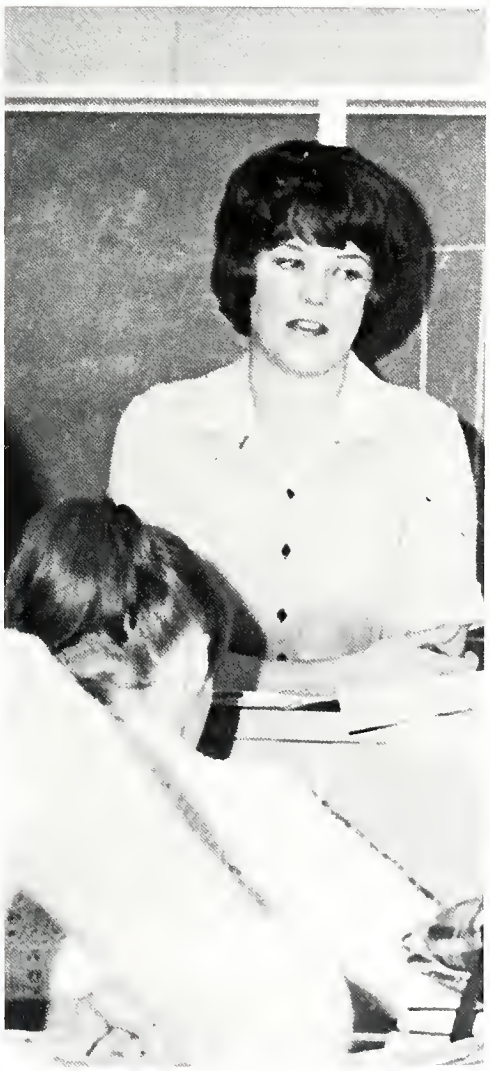

The Name Changed but a Goal Remained

Helping Children to Learn

Ball State Teachers College—last year the name was changed to Ball State University, but producing good teachers is still a primary goal. In pursuing this goal many students come to the realization that only so much knowledge of children can come from textbooks and lectures. As a consequence, they go out and actually work with children. It is hard to say who gains the most from these ventures. For students there are the benefits of practical experience and a fresh outlook on the world as seen through a child's eyes. The children receive that extra attention that busy, fully-trained people are sometimes unable to give.

Students Learned by Doing in the Practical Arts Building; Prepared for Futures in Business, Industrial Arts and Home Economics

A student cannot learn to type or operate a lathe or bake a pie simply by listening to lectures and reading a textbook. These things must be learned through trial and error during hours of practice. The practical arts building offered students the chance to develop skills in business, industrial arts and home economics. These departments prepared students for positions as leaders in business and industry. They also taught methods of teaching these subjects and offered students in other departments courses designed for non-majors interested in the practical arts.

The general laboratory in the Practical Arts Building was used for many purposes, such as metal forging.

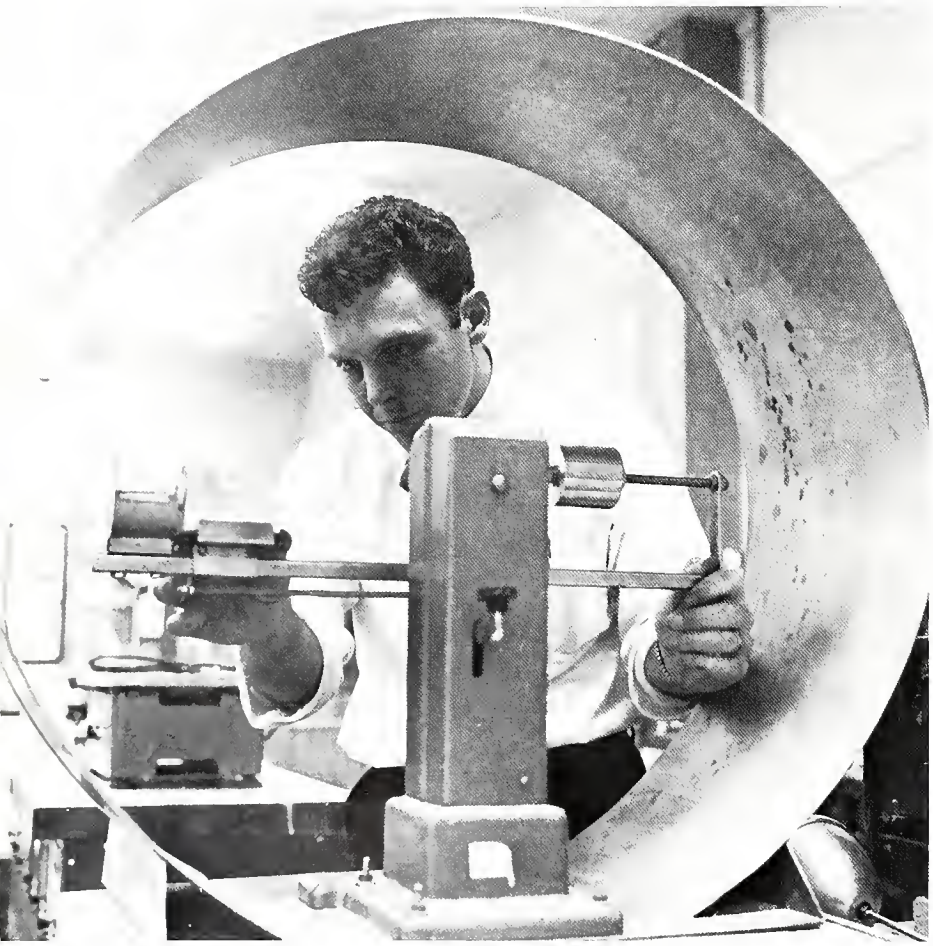

In the general laboratory, Mr. Richard Barella, graduate assistant, works carefully to make a delicate machine part on the centrifugal metal casting machine.

Mastery of the linotype machine is basic in learning the aspects of printing offered in graphic arts.

A student in the metal shop tried his skill with an acetylene torch by welding a project for an industrial arts class.

The student planning center has tables for study purposes, reference books and typewriters available for student use.

Difficult problems became easier when a friend took time to explain them during study-help sessions in the planning center.

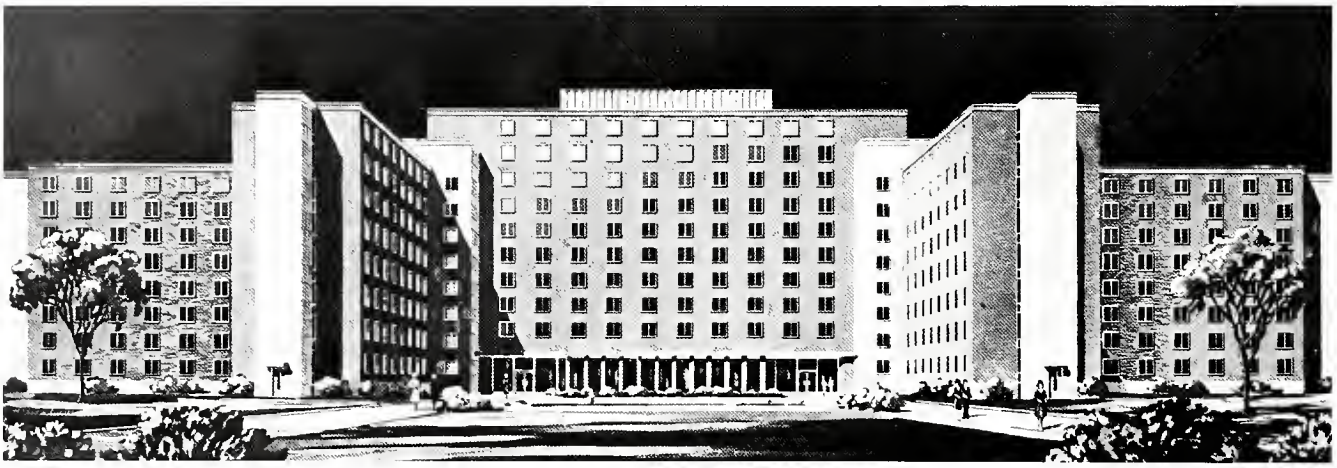

New LaFollette Residence Halls exemplified creative architecture of planning and designing.

Ball State's new College of Architecture, opening in September, 1966, will offer a five-year undergraduate program leading to a bachelor's degree in architecture. The school will specialize in the art and science of designing spaces of beauty and utility. Heading the new college will be Dean Sappenfield, who received his Bachelor of Architecture at the School of Design, North Carolina State College. In addition to many honors, he was an Alpha Rho Chi Medalist and received a Faculty Research Grant from North Carolina State College. Under consideration for several years, the new college was approved by the State Legislature last year. State funds, in addition to donations from various corporations, will finance the college. During the past year, students were enrolled in general architecture courses to introduce them to the basics of architecture.

Hard-working architects appeared engrossed in their creative work of laying tentative plans for well-designed buildings.

Architecture Classes To Begin in Fall of 1966;

Location Set for Corner of Neely and McKinley

Charles M. Sappenfield, winner of many architecture awards, was selected dean of the newly founded College of Architecture.

Contemporary design was included in plans for the Education and General Classroom Building.

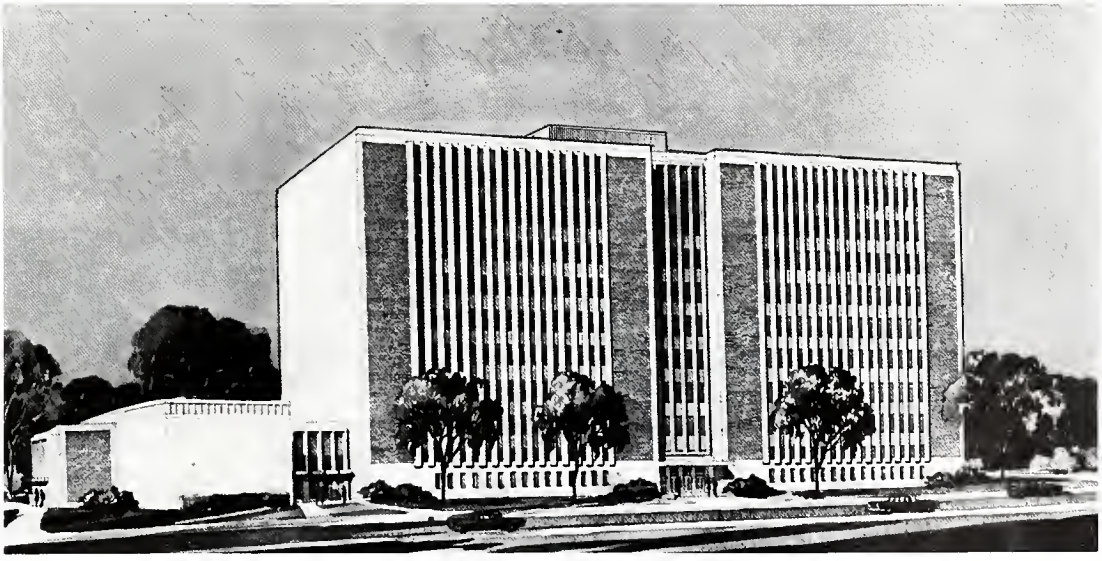

lznosi silu tscenu lesnuec thlaren

ADMINISTRATION

Bernard Baruch

Dr. John R. Emens, president

A tired coed sighed as she stood in the slow moving line at the administration building cashier's window. "Things aren't that bad, are they?" a voice asked. She turned around and found the voice belonged to Ball State's President Emens. When she explained that a heavy reading assignment had been taking a good deal of work, he said, "Then, you think I'm right in advising incoming freshmen to be prepared for a lot of reading?" This particular incident happened to a co-ed living in Trane Hall, but many students could tell similar anecdotes about the president. Involved in the field of education for the past 43 years, he seems to understand the problems of college life. He began his own career in 1920 as a rural school teacher. He served as director of personnel for the Detroit public school system before being named president of Ball State Teachers College. In 1965, John R. Emens became Ball State's first president under university status.

President Emens Guided Reorganization That Accompanied Ball State's First Year of University Status.

First President of Ball State University.

The Emens family gathered for a portrait that appeared in the Christmas card that President Emens sent to all residence halls and fraternity houses.

President Emens attended a ceremony in honor of Dean Bell.

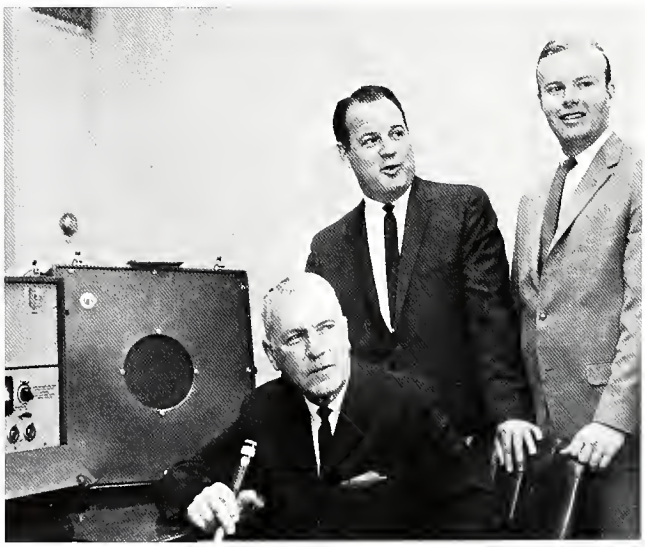

On a closed circuit radio broadcast President Emens addressed State alumni banquets throughout Indiana.

Dr. John E. Visser holds the position of executive assistant to President Emens.

Dr. John E. Visser, assistant to President Emens, has had multiple experiences in the field of education. After receiving his B.A. from Hope College, Dr. Visser went on to attain his M.A. and Ph.D. from State University of Iowa. Previous experience includes posts as Dean of Men at Hope College, Assistant to the Registrar at Western Michigan University, Assistant Dean of Men at Ball State, and Dean at Grand Rapids Junior College. In addition to his duties as assistant, Dr. Visser also teaches a history class on campus. He holds membership in the National Education Association, Indiana's State Teacher's Association, National Association for Higher Education.

STUDENT AFFAIRS

Dr. Merrill C. Beyerl, vice president for student affairs

Working with Dr. Merrill C. Beyerl, the Student Affairs Office coordinates all services for students. As the name indicates, the student is the prime factor in this area. Office of Admissions, Records and Registration enrolls students and maintains their permanent files. As an added precaution, all permanent student records are stored at a university in Kansas. This is a reciprocal arrangement. All health policies and services related to students' college life are made by the Health Center which also works closely with the Counseling and Psychological Service. Regulating all residence hall facilities and off-campus approved houses is the function of the Housing Office. The service of finding jobs for graduates is provided by Placement. This is a life-time service that can be used by any Ball State graduate. International Student Programs, Professional Selection and Religious Programs are other offices to serve Ball Staters. Students are assisted by loans, scholarships and part-time employment opportunities provided by the Student Financial Aids Office. All major campus events are coordinated through Student Programs.

Dr. Kenneth M. Collier, assistant dean of students

Miss Martha Wickham, assistant dean of students

Dr. George W. Jones, director of religious programs

Dr. Leo M. Hauptman, registrar

Dr. Wayne G. Pippenger, director of health services

Mr. Norman E. Beck, director of student financial aids

Dr. James Marine, director of student programs

Dr. Welker Bishop, director of housing

Dr. Margaret L. Knueppel, director of professional selection

Mr. Charles McNaughton, director of placement

Dr. Morton D. Dunham, director of counseling and psychological services

Dr. Richard Rowary, assistant registrar and director of admissions

Mr. James D. Orr, director of international student programs

Dr. Oliver C. Bumb, vice president for public affairs and college development

Dr. Robert Linson, director of alumni relations

Under the direction of Dr. Oliver C. Bumb, the office of Public Affairs works within the realms of fund raising, campus construction and communications. This year, Public Affairs and College Development's work is evident in the construction of LaFollette Hall, a housing unit which will hold approximately 1,950 students. Other developments included the opening of Studebaker East and Maria Bingham residence halls. In association with the office of Public Affairs are the Alumni Office and Public Information Service. It is the responsibility of the Alumni Office to represent the alumni in campus affairs and to inform them about campus activities. This is done by means of the "Alumni Magazine." Public Information Service communicates through the News Bureau and publications. The News Bureau maintains pictures and information concerning campus affairs and files on students and faculty. Pamphlets and booklets published by the Public Information Service concern all facets of the university. "Introducing Ball State" is their annual publication designed to orient prospective students to numerous aspects of campus. Conferences and Special Events Office is the division which coordinates all facilities, space and publicity for workshops, conventions and conferences in all areas. Traffic, Safety and Security works through campus police to maintain the college community's well-being.

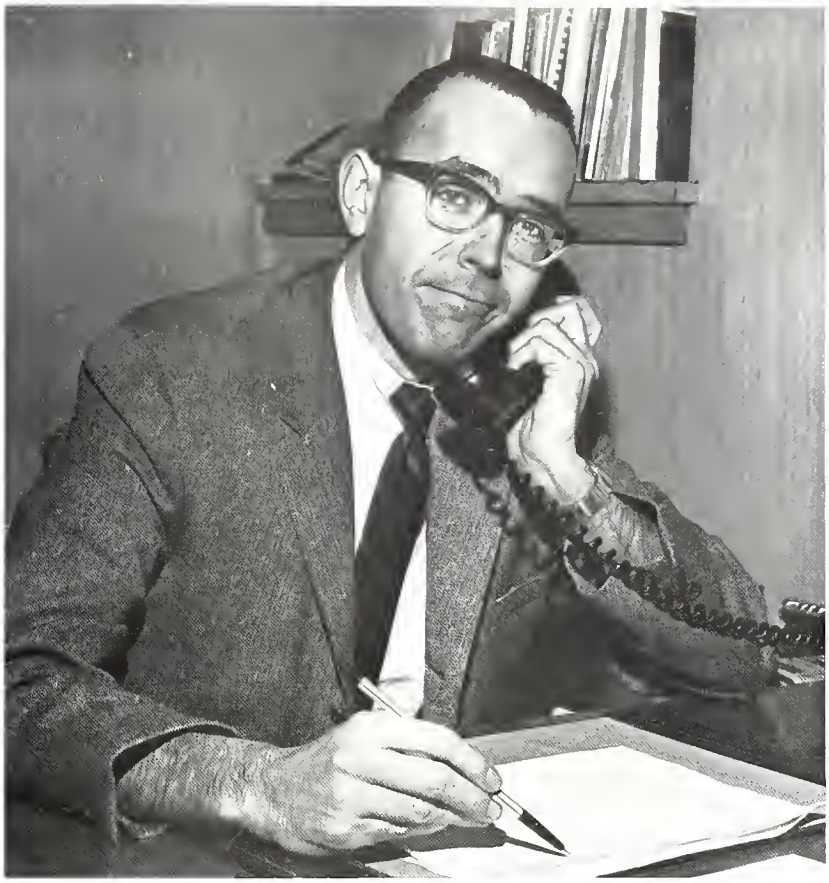

Mr. William Odell, director of conferences and special events

Mr. Thomas Osborn, director of traffic, safety and security

Mr. Maurice B. Mann, assistant in campus development

Miss Marie Fraser, director of public information services

Dr. Orvin T. Richardson, dean of instructional services

Miss Mary Kitchin, assistant in instructional affairs

Dr. Victor B. Lawhead, dean of undergraduate programs

INSTRUCTIONAL AFFAIRS

Office of Instructional Affairs includes Ball State University's newly created colleges. The college of Architecture and Planning will offer a five-year undergraduate program beginning September 1966. Dean Charles M. Sappenfield will head this college. Part of this year was spent in sessions planning the curriculum for the new college, interviewing candidates for teaching positions and preparing for the acceptance of the first class of students. As the Instructional Affairs Office welcomes new staff, it sees others leave. After being with the college for 37 years, Dean Earl A. Johnson, dean of the Teachers College, is serving his last year with Ball State. Plans are being made that the Teachers College will have its own home, the Education and General Classroom Building, a ten-story complex which will house a lecture hall, reading rooms, workshops, laboratories, research facilities and administrative offices. Becoming deans in 1964, Dean Lawhead and Dean Koenker worked with approximately 11,500 students this year. Dean Lawhead handled curriculum, program scheduling and instructional improvement for undergraduates; Dean Koenker is involved only with graduates.

Dr. Richard W. Burkhardt, vice president of instructional affairs

Dr. Robert H. Koenker, dean of graduate programs

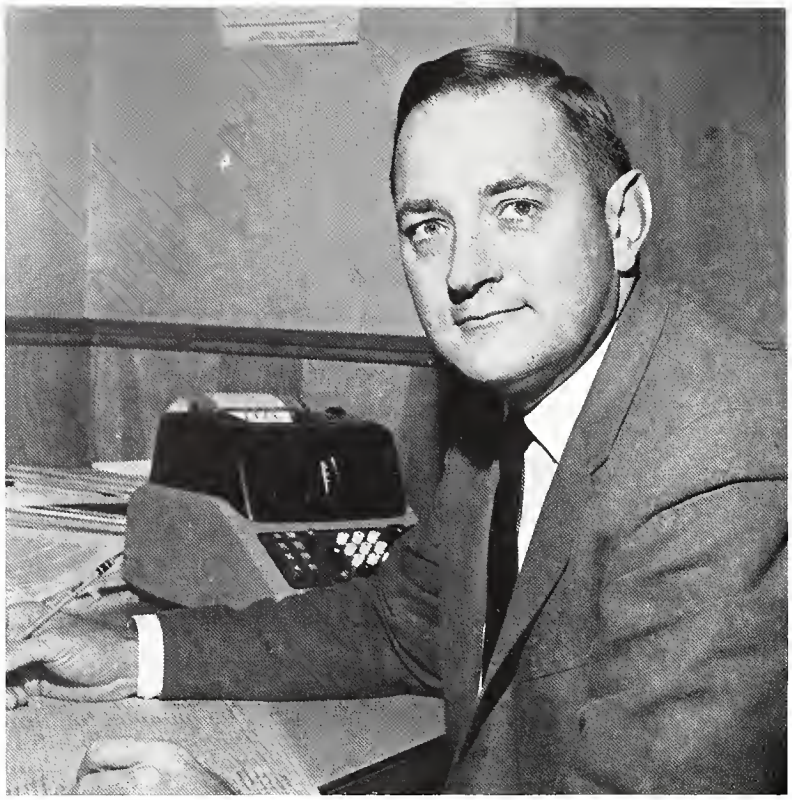

Mr. Truman Pope, statistical and financial analyst

Mr. James L. Smith, manager of data processing

Miss Ethel O. Himelick, assistant treasurer

BUSINESS AFFAIRS

Dr. Joseph Wagner and his staff are concerned with numerous facets of finance. Their responsibilities include budget preparation, control of legislative, internal educational and self-liquidating enterprises, accounting policies, procedures and classification, research contacts, payroll operations and fringe benefit programs and purchasing research contracts. Residence halls, the Student Center Bookstore, athletics and dining services obtain funds to operate from this office. The department controls finances and supervision of grounds, buildings and new construction. This year, Lafolletee Hall and Physical Science-Mathematics Building are being constructed, and future plans include the construction of the General Classroom Building, a five-story unit for nursing education adjoining the Science Building and the renovation of Assembly Hall. Student employment checks, fees and fines are a few ways students are directly associated with the Business Affairs Office. This year students have also become involved with the department through the Data Processing Office. For the first time, the IBM machine was used to plan class schedules for freshmen and sophomores.

Dr. Joseph Wagner, vice president for business affairs and treasurer

Mr. Earl R. Williams, general manager of Emens Auditorium

Mr. A. Garland Hardy, director of space studies and utilization

Mr. William R. Freed, personnel officer

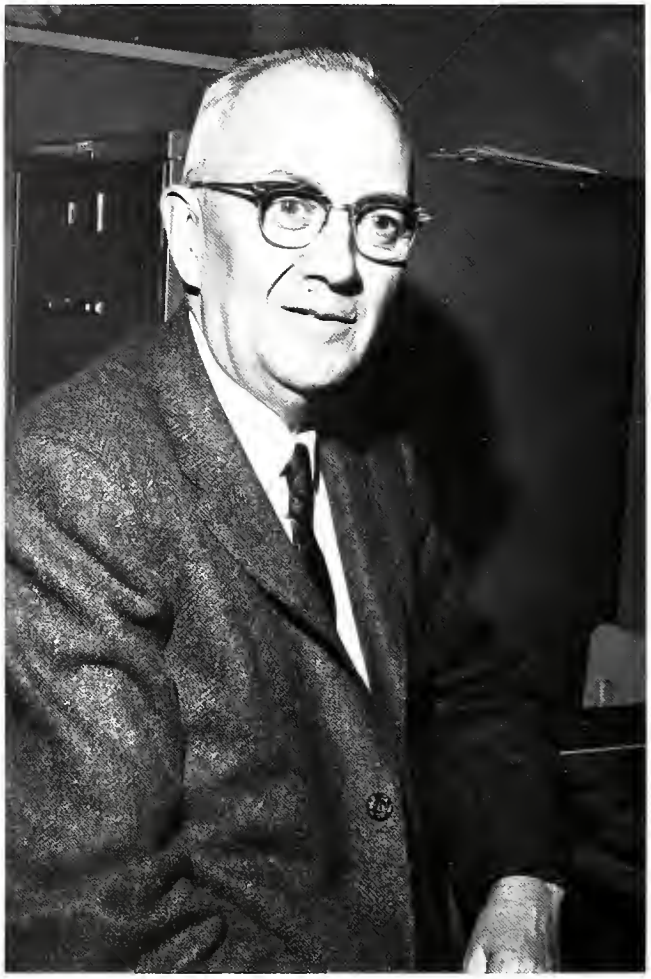

Mr. H. Ansel Wallace, manager of purchasing

Mr. Robert F. Newton, chief accountant

Mr. Robert H. Showalter, superintendent of physical plant

Mr. Philip Conklin, administrative assistant in business and finance

University Reorganization Created Four Departments in College of Business

Ball State has offered business courses and curricula leading to undergraduate and graduate degrees in business under the former Department of Business Education established in 1918. While many business students prepare to teach in secondary schools and colleges, a large number of students prepare for positions in accounting, merchandising, market research, office management, tax consultation, sales and managerial work, personnel administration, retail buying, advertising and secretarial work. With the reorganization to University, four departments have been created in the College of Business: Accounting, Business Education and Office Administration, General Business Administration, and Marketing. Housed in the modern Practical Arts Building, the College of Business has excellent facilities and equipment. In addition to outstanding facilities, the faculty of the College of Business have had practical experience in their respective fields.

Dr. Robert P. Bell,
Dean of College of Business

Mr. Clair D. Rowe,
Head of Department of Marketing

Dr. Winfred J. Wagoner,
Head of Department of General Business Administration

Dr. J. Virgil Herring,
Head of Department of Accounting

Dr. Robert M. Swanson,
Head of Department of Business Education and Office Administration

Alexander, Richard Wayne, Muncie; BS, Business Administration; Lambda Chi Alpha, corresponding secretary; Phi Beta Lambda; Tennis; Young Republicans.
Anderson, Robert Louis Jr., Indianapolis; BS, Business Administration; Theta Chi, rush chairman, variety show chairman.
Arford, Michael Lewis, Mt. Summit; BS, Business Education; Phi Beta Lambda.
Armold, Connie Rae, Morocco; BS, Business Education; Kappa Delta Pi; Pi Omega Pi, secretary; Phi Beta Lambda.

Arnett, Stephen Jay, Muncie; BS, Accounting; B-Club.
Atkins, William Pete, Muncie; BS, Business Administration; Delta Sigma Pi.
Bail, Michael Emil, Fort Wayne; BS, Accounting; Sigma Tau Gamma, pledge master, IFC representative; Junior IFC, president; IFC, president, vice president; Blue Key; High School Day, leaflet committee; Campus Chest, treasurer.
Baker, Linda Darlene, Shelbyville; BS, Business Education.

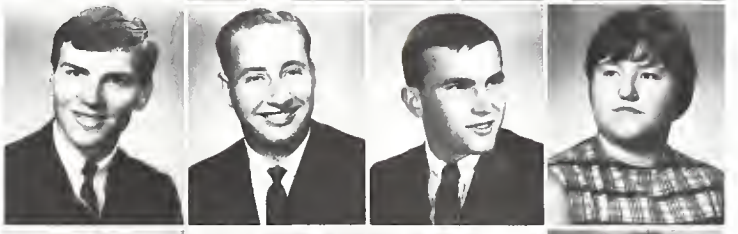

Baldwin, Brooks, Rochester; Two-Year Secretarial.
Barnett, Marilyn Joanne, Elwood; BS, Business Education.
Beach, Nancy Jean, Richmond; Two-Year Secretarial.
Bellows, Janet Lee, Remington; Two-Year Secretarial; Alpha Phi, treasurer.

Benadum, John David, Muncie; BA, Business Administration; Delta Sigma Pi; MOC, president; Circle K, treasurer.
Benefiel, Murinia June, Indianapolis; BS, Business Education.
Best, Judith Kay, Markleville; BS, Business Education.
Bittner, Janet Louise Hillman, Brookville; BS, Business Education; Pi Omega Pi; Kappa Delta Pi.

Blackwell, Rosalie Anne, Indianapolis; Two-Year Secretarial; Phi Beta Lambda.
Blessing, Margaret Ann, Anderson; BS, Business Education; Phi Beta Lambda; Student Center Committee.
Bosler, David John, Huntertown; BA, Business Administration; Track.
Boyer, Carol Kay, Marion; BA, Business Education; Phi Beta Lambda; Spanish Club; SEA.

Brackney, Barbara Ann, Kokomo; Two-Year Secretarial; Newman Club.
Braddock, Georgia Mae, Greenfield; Two-Year Secretarial; Phi Beta Lambda.
Brault, Jean Decousse, New York, New York; BS, Business Administration; Soccer.
Brinkman, Bonita Elizabeth, Indianapolis; BS, Business Education; Pi Omega Pi; Phi Beta Lambda; Chorale; Hall Government; SEA.

Broderick, Timothy Patrick, Anderson; BS, Accounting.
Bryan, Richard Dwight, Muncie; BS, Business Administration; Theta Chi; Football.
Buckmaster, Jerry Louis, Fort Wayne; BS, Accounting; Sigma Phi Epsilon.
Bullock, Donald Marvin, Delphi; BS, Business Administration; Phi Beta Lambda; Men's Glee Club; Young Republicans; MOC.

Bush, Edwin Franklin Jr., Hartford City; BS, Marketing, Merchandising; Theta Xi, publicity chairman, rush chairman, variety show co-chairman; Blue Key; Delta Sigma Pi, chancellor, ritual committee; MOC, executive council; Student Senate, vice president; USA; USNSA Congress, observer; International Affairs, chairman; SOC.
Butler, Sharon Sue, Lawrenceburg; Two-Year Secretarial; Phi Beta Lambda; Baptist Student Fellowship.
Calabria, Donald Joseph, Anderson; BS, Business Administration.

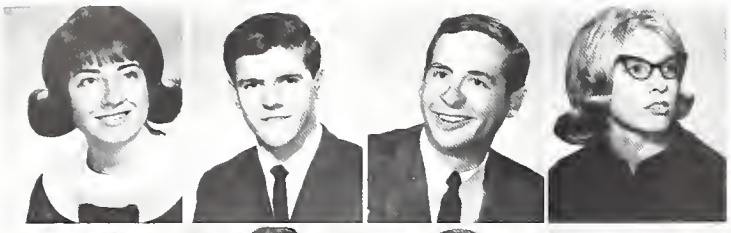

Campbell, Cheryl Kristine, Hartford City; Two-Year Secretarial; Phi Beta Lambda.
Carpenter, Bruce M., Muncie; BS, Business Education.
Clamme, John Pierre, Dunkirk; BS, Business Administration; Phi Beta Lambda.
Clevenger, Laney, Liberty; Two-Year Secretarial.

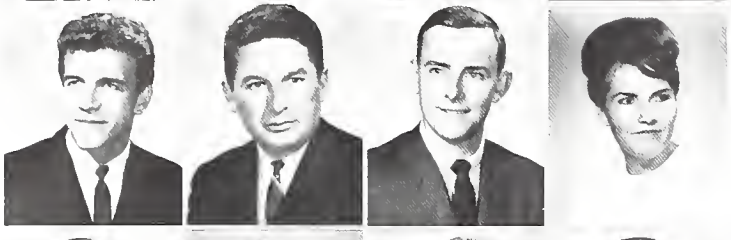

Colvin, Alan L., Fort Wayne; BS, Business Administration; Phi Beta Lambda, president; Intramurals.
Connor, Raymond Walter, Muncie; BS, Business Education; Pi Omega Pi, president; Industrial Arts Club.
Copler, Thomas Hewlett, New Albany; Sigma Tau Gamma; Phi Beta Lambda.
Cullen, Carol Ann, Fort Wayne; BA, Business Education; Phi Beta Lambda; French Club; Hall Government; SEA; Westminster Fellowship.

Dager, Robert A., Monroeville; BS, Business Education Special; Pi Omega Pi; Kappa Delta Pi; Phi Beta Lambda; Student Staff; Newman Club.
Dalton, Marcia Sue, New Castle; BS, Business Education; Phi Beta Lambda; Student Staff; SOC.
Davis, Daniel D., Frankfort; BA, Accounting; Delta Sigma Pi.
Davis, Steven Carl, Hagerstown; BS, Business Administration; Lambda Chi Alpha, treasurer; Phi Beta Lambda.

Decker, Stephen Thomas, Marion; BS, Accounting; Delta Sigma Pi, historian.
Deeren, Rebecca Susan, Muncie; BS, Business Education; Alpha Omicron Pi, rush chairman; SOC; High School Day Committee; Student Center Special Events Committee; Homecoming Steering Committee.
Dick, Glennis Sue, Hartford City; BS, Business Education; PEMM; Phi Beta Lambda; SEA.
Easley, Georgianna, Fort Wayne; BS, Business Education; Kappa Tau Sigma, recording secretary; Panhellenic; Hall Government.

Eberst, Charles Raymond Jr., Marion; BS, Accounting.
Elzey, Rebecca Diane, Uniondale; Two-Year Secretarial.
Emery, Helen Marie, Indianapolis; BS, Business Administration; Phi Beta Lambda; Mental Health Club.
Estep, Lance Eugene, Milford; BS, Accounting, Sigma Phi Epsilon.

Fenn, James Paul, South Bend; BS, Business Administration; Delta Sigma Pi, vice president.
Ferber, Diane Sue, Fort Wayne; BA, Business Education; Chi Omega, activities chairman; Phi Beta Lambda; Hall Government; Young Republicans; USA; High School Day Committee; Homecoming Committee.
Fern, Donald Gene, Muncie; BS, Business Administration; Sigma Chi; Delta Sigma Pi; Student Senate, senior representative; Traffic, Safety and Security Committee; Senior Class President.
Fern, Janice Kay Agness, Muncie; BS, Business Education; Alpha Chi Omega, treasurer; Phi Beta Lambda; Hall Government, vice president; Cheerleader.

File, Jerry L., Elkhart; BS, Business Administration; Lambda Chi Alpha; Phi Beta Lambda.
Fitting, Barbara Ann, Indianapolis; BS, Business Administration.
Foster, Morris Michael, Indianapolis; BS, Business Administration; Phi Beta Lambda.
Freeland, Judy Marie, LaPorte; BS, Business Education; Phi Beta Lambda; PEMM; Young Republicans; Newman Club; SEA.

Garrett, James Newton, Muncie; BS, Business Administration.
Gaston, Rebecca Jo, Indianapolis; Two-Year Secretarial; Delta Zeta; Cardettes; Marching Band.
Gochenour, Patricia Ann, Lafayette; BS, Business Education; Phi Beta Lambda; Mary Beeman Club; AWRH.
Golliher, Dorothy A., Losantville; BS, Business Administration; Phi Beta Lambda; Mary Beeman Club.

Good, Phyllis Jane, Frankfort; Two-Year Secretarial; Sigma Sigma Sigma.
Gordan, Althea Anne, Blountsville; Two-Year Secretarial.
Goyer, Patrick Douglas, Fort Wayne; BS, Business Administration.
Grant, Charles F., Indianapolis; BS, Business Administration; Theta Xi, treasurer.

Grayson, Phyllis Joan, Dunkirk; Two-Year Secretarial; Phi Beta Lambda.
Green, Ronald Charles, Muncie; BS, Business Education; Pi Omega Pi, vice president; Kappa Delta Pi; Young Republicans.
Green, Ronald L., Millersburg; BS, Business Education; Beta Theta Pi; IFC, corresponding secretary; Pi Omega Pi, vice president; Kappa Delta Pi; MRHA, treasurer; Student Staff
Grinkmeyer, Kerry John, Indianapolis; BA, Business Administration; Lambda Chi Alpha, vice president, IFC, vice president; Phi Beta Lambda; Student Governing Board, co-ordination committee; Football; Greek Week Chairman; Bike-A-Thon Chairman.

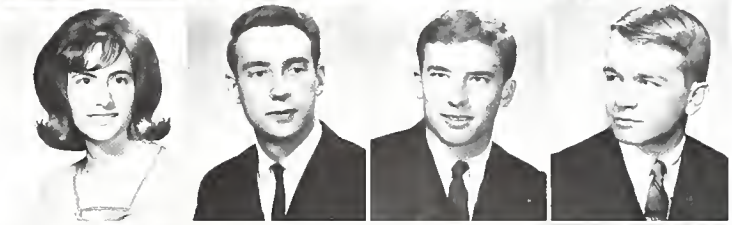

Gumbiner, Leslie Hugh, Crown Point; BS, Business Administration; Delta Chi, sergeant at arms, pledge trainer; Phi Beta Lambda; Intramurals.
Hall, Larry L., Bourbon; BA, Business Education Special.
Hamilton, Sheila Jo, Hagerstown; BS, Business Administration; Phi Beta Lambda.
Hancock, Kathleen, Anderson; Two-Year Secretarial; Chi Omega; USA; Campus Chest Committee.

Hanlin, Sherry L., Attica; BA, Business Education; Sigma Sigma Sigma.
Hartman, Elizabeth Annette, Fort Wayne; Two-Year Secretarial; Phi Beta Lambda; WRA.
Hay, Virgil Kenton, Muncie; BS, Business Administration; Theta Xi; Arnold Air Society; Phi Beta Lambda; Marching Matadors; Saber Guard, commander.
Hedrick, Rosehazel, Anderson; BS, Business Education; Hall Government; Newman Club; SEA.

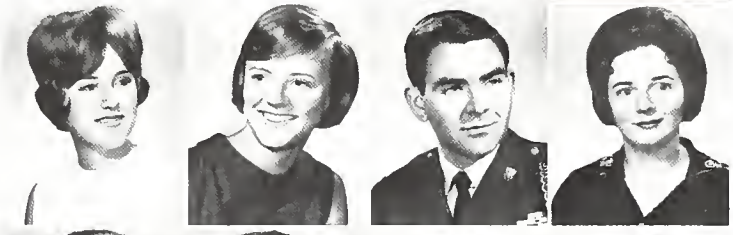

Heider, Robert William Jr., Indianapolis; BS, Business Administration; Phi Beta Lambda, treasurer.
Heinly, Judy K., Monon; Two-Year Secretarial.
Hentgen, Kay Doty, Tipton; BS, Business Education; Alpha Omicron Pi; Phi Beta Lambda; SEA, SOC.
Herzig, Ronald Phillip, Columbus; BS, Marketing.

Hesher, Donna Jo, Marion; Two-Year Secretarial; Phi Beta Lambda.
Hill, William Wayne, Anderson; BS, Marketing, Merchandising; Phi Beta Lambda; Intramurals.
Hinkle, Tony Wayne, Walton; BS, Business Administration.
Hobson, George William, Elwood; BS, Business Administration, Marketing; Phi Beta Lambda.

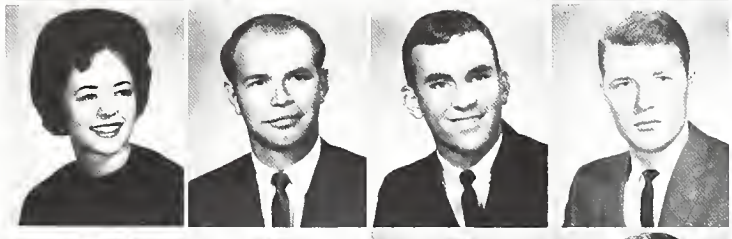

Hohlt, Karene E., Indianapolis; BS, Business Education; Phi Beta Lambda; Mary Beeman Club; Hall Government.
Holmes, Dennis Jack, Indianapolis; BS, Business Education.
Hopper, Brenda Gale, Muncie; BS, Business Administration.
Horsman, Bruce Hodges, Kokomo; BS, Business Administration; Lambda Chi Alpha, alumni director; IFC, vice president; Phi Beta Lambda; Student Center Social Committee; Homecoming Committee; Greek Week, co-chairman.

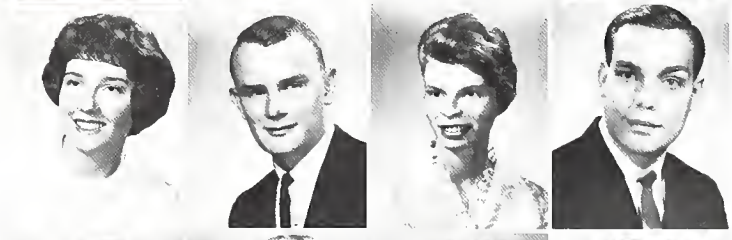

House, Beverly Ann Startzman, Muncie; BS, Business Education; Pi Omega Pi; Kappa Delta Pi.
Hudson, Sinuard Ann, Hartford City; BS, Business Education.
Huffman, Betty Jean, Speedway; BS, Business Education; Phi Beta Lambda; Young Democrats; Intramurals.
Hunter, Susan Graham, Indianapolis; Two-Year Secretarial; Student Center Governing Board, recreation committee.

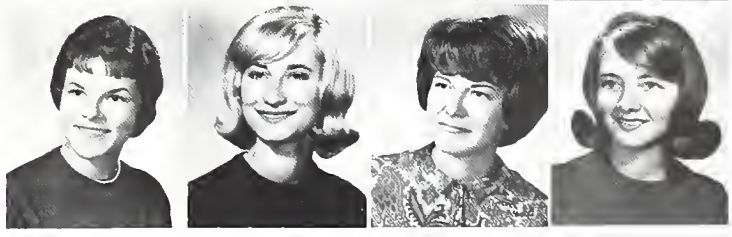

Hurley, Ronald Lee, Elkhart; BS, Business Administration; Pi Omega Pi; AFROTC.
Hurst, Errol Ray, Kokomo; BS, Business Administration; Lambda Chi Alpha, rush chairman.
Isaacs, Melanie Kay, Anderson; BS, Business Education Special; Phi Beta Lambda.
Jernigan, George Anthony, Jonesboro; BS, Business Administration.

Johnson, James Dwight, Anderson; BS, Business Administration; Delta Sigma Pi.
Johnson, Janice Marthena, Knox; BS, Business Administration; Pi Beta Phi, treasurer, president; Student Staff; Hall Government; SOC; Homecoming Committee.
Johnson, Linda Jean, Kirklin; Two-Year Secretarial.
Johnson, Linda Sue, Anderson; BA, Business Education Special; Phi Beta Lambda.

Jones, Jane Ann Marty, Elwood; BS, Business Education; Chi Omega, corresponding secretary; Pi Omega Pi; Kappa Delta Pi; Phi Beta Lambda; USA; SEA; SOC; Homecoming Committee; Orient Queen Pageant Steering Committee.
Kantz, Constance Dian, Elkhart; BS, Business Education; Phi Beta Lambda.
Keck, Ronald Lee, Osgood; BS, Business Administration.
Keesling, Gordon Jay, Huntington Beach, California; BS, Accounting; Theta Xi; Basketball.

Kellum, Doris Mae, Alexandria; BS, Business Education; Sigma Alpha Iota; Kappa Delta Pi; Pi Omega Pi, publicity chairman.
Kent, Kenneth Ryan, Fulton; BS, Business Education; Volleyball.
King, Robert Edward, Muncie; BS, Business Education Special; Theta Chi.
Kniss, Linda Mae, Columbia City; BS, Business Education.

Knott, Marcia Kay, Centerville; BA, Business Education; Spanish Club.
Krupp, Deanna Kay, Sharpsville; Two-Year Secretarial; Phi Beta Lambda.
Kulp, Lonnie Corine, Lancaster, Pennsylvania; BS, Business Education; Phi Beta Lambda; Student Staff.
Kutter, Pamela Kay, Hagerstown; BS, Business Education; Sigma Kappa, activities chairman; Mary Beeman Club; Hall Government; USA; SEA.

Laidig, Karen Fay, Wakarusa; BS, Business Education; Kappa Delta Pi; Pi Omega Pi, assistant secretary; Phi Beta Lambda; Inter-Varsity Christian Fellowship; Junior Marshal.
Lavoncher, Rita Marlene, Wabash; BS, Business Education; Alpha Phi Gamma; Phi Beta Lambda; Wesley Foundation; SEA; CARDINAL CODE, co-editor; NEWS, office manager; ORIENT.
Lawrence, Robert Myers, Chili; BS, Business Administration.
Lawrence, Sandra Kay, Fairland; BS, Business Education, Art; Phi Beta Lambda; Kallista.

Lee, James David, Franklin; BA, Business Administration; Delta Sigma Pi, president, secretary; Baseball.
Lewis, Martha Jane, Brookville; BS, Business Education; Alpha Chi Omega, vice president; Panhellenic; Pi Omega Pi, treasurer; Pi Gamma Mu; Clavia, treasurer; Phi Beta Lambda; Social Science Club; Young Republicans; AWRH; Student Activities Committee; All-Campus Election Committee; Junior-Senior Convocation Steering Committee.
Lieberum, Margaret Sue, Fort Wayne; BS, Business Education; Phi Beta Lambda; Student Staff.
Locker, Carl Everett, Portland; BS, Business Education Special; Phi Beta Lambda, project chairman, membership chairman.

Logan, John W., Chesterton; BA, Business Administration; Sigma Phi Epsilon, controller; Football.
Loser, Patricia Jean, Muncie; BS, Business Education Special; Phi Beta Lambda.
Mahler, Lana Jo, Albany; BS, Business Education; Delta Zeta.
Mair, Carol Sue, Hobart; BS, Business Education; Phi Beta Lambda; SEA.

May, Sondra Sue, Richmond; BS, Business Education Special; Phi Beta Lambda; Student Staff; SEA; SOC.
McCaffrey, Larry W., Marion; BS, Business Administration; Beta Theta Pi; Junior IFC, president; IFC.
McCoy, Dennis Joe, Columbia City; BS, Business Administration; Lambda Chi Alpha.
McDonald, James Philip, Anderson; BS, Business Administration; Phi Beta Lambda.

McKenzie, Karen Maureen, Crown Point; BS, Business Education; Alpha Omicron Pi; SOC; Homecoming Court.
McVey, Beverly Lynn, Lawrence; Two-Year Secretarial.
Merriweather, Doris Raye, Indianapolis; BS, Business Education; Kappa Tau Sigma, parliamentarian; Phi Beta Lambda.
Meyers, Marcia Ann, Kokomo; Two-Year Secretarial.

Milbourn, Linda Joanne, Goshen; BS, Business Education; Sigma Sigma Sigma, social chairman, pledge chairman; Phi Beta Lambda; SEA; Homecoming Queens Committee.
Miles, Pamela Kay, Mt. Summit; Two-Year Secretarial; Phi Beta Lambda.
Miller, James Wesley, Muncie; BS, Business Administration Delta Sigma Pi.
Miller, Jo Ann, Warsaw; BS, Business Education; Phi Beta Lambda; SEA.

Miller, Sharyl Dea, Wabash; Two-Year Secretarial; Phi Beta Lambda.
Mitchener, William H. Jr., New Castle; BS, Accounting.
Moser, Paul Leland, Geneva; BS, Business Education Special; Theta Chi, rush chairman; Intramurals; Campus Chester.
Mundy, Melvin Duane, Sheridan; BS, Business Administration; Beta Theta Pi; Phi Beta Lambda; Track.

Myers, Brenda Diana, Kingman; Two-Year Secretarial.
Myers, Marijane, Frankfort; BS, Business Education; Phi Beta Lambda; Young Democrats; SEA.
Myers, Marilyn Mae, Rochester; BS, Business Education; Chorus; Chorale.
Nellans, Gary Dee, Argos; BS, Business Education; Phi Beta Lambda.

Nelson, Beverly Sue, Lafayette; Two-Year Secretarial.
Nicewander, Patricia L., Lafayette; Two-Year Secretarial; Phi Beta Lambda.
Niemann, Richard Fredrick, South Bend; BS, Business Education; Theta Chi, secretary, assistant pledge marshal; Phi Beta Lambda.
Niemeyer, Janice Elise, Fort Wayne; Two-Year Secretarial; Phi Beta Lambda.

Nipp, Harry Marcell, Muncie; BS, Business Education, AFROTC; Arnold Air Society; Phi Beta Lambda.
Osborne, Linda Jean, Indianapolis; Two-Year Secretarial; Alpha Sigma Alpha.
Overton, Ewin Graydon, South Bend; BS, Business Administration; Theta Chi, treasurer.
Owens, Lawrence Joseph, Richmond, BS, Business Administration; Phi Beta Lambda, exhibit chairman; Industrial Arts Club; Disciple Student Fellowship, treasurer, membership chairman.
Parke, Richard Lee, Muncie; BA, Business Administration; Sigma Phi Epsilon, vice president, songleader; Young Republicans; USA; Homecoming, chairman; Miss Ball State Pageant Committee; College and Career Day Committee, Campus Chest Committee.
Passwaiter, Anita Louise, Indianapolis; Two-Year Secretarial.
Peltz, Bryan Kent, South Bend; BS, Accounting; Alpha Phi Omega, treasurer; Hall Government.
Perkins, Robert Ray, Lebanon; BS, Business Education; Alpha Phi Omega, corresponding secretary; Men's Glee Club; USA, president.

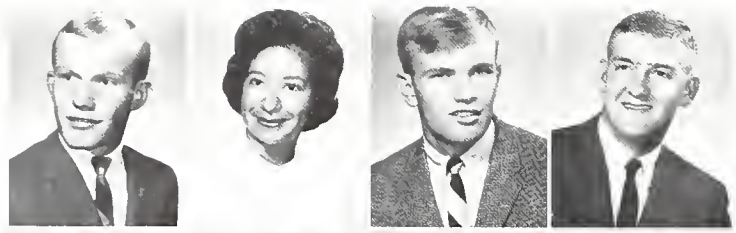

Pinion, Robert Ayer, Muncie; BS, Business Administration.
Price, Anita Margarite, Anderson; BS, Business Education; Phi Beta Lambda.
Price, Frederick Ray, Twelve Mile; BS, Business Education; Lambda Chi Alpha, scholarship chairman; Baptist Student Fellowship, vice president; SEA.
Price, Marvin, Knox; BS, Business Education; Theta Xi, athletic director; Phi Beta Lambda; Young Republicans.

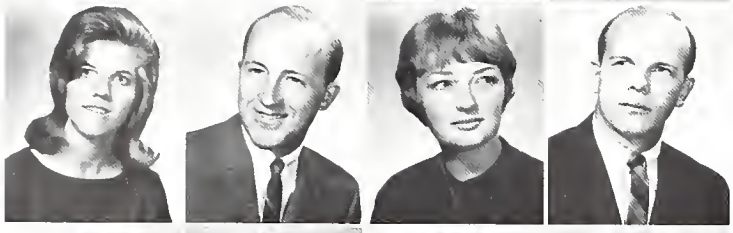

Quinn, Ruth Ann, Seymour; BS, Business Education; Phi Beta Lambda; Newman Club; Usher Corps.
Raudenbush, Patrick D., Berne; BS, Accounting; Delta Sigma Pi; Circle K.
Raymond, Carol A., Indianapolis; BS, Business Administration; Phi Beta Lambda.
Redman, Larry Joseph, South Bend; BS, Business Administration; Sigma Chi, treasurer; NEWS; Campus Chest, business manager, chairman.

Reeves, Jerry Dean, Muncie; BS, Accounting; Phi Beta Lambda.
Reeves, Judith Ann, Muncie; BS, Business Education; Sigma Kappa; Kappa Delta Pi.
Richardson, Connie Sue, Anderson; Two-Year Secretarial; Phi Beta Lambda.
Richardson, Shirley Eva, Milan; BS, Business Education; Phi Beta Lambda; SEA.

Ricks, Linda Lou, Greenfield; Two-Year Secretarial; Phi Beta Lambda.
Riggle, Robert Brian, Speedway; BS, Accounting.
Rogers, Myrna Kay, Osceola; BS, Business Education; Delta Zeta, treasurer; Panhellenic; Phi Beta Lambda; AWRH, elections steering commissioner; SEA.
Rose, Sally Jane, Connersville; Two-Year Secretarial; Alpha Sigma Alpha.

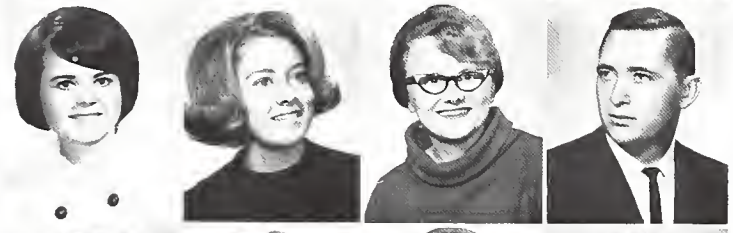

Rudy, Pamela Ann, South Bend; Two-Year Secretarial.
Schlagenhauf, Gloria Jean, Petroleum; Two-Year Secretarial.
Schmidt, Jean Ann, Muncie; BS, Business Education Special; Pi Omega Pi, assistant historian; Kappa Delta Pi.
Seffrin, Thomas G., Hagerstown; BS, Business Administration; Pi Delta Gamma, treasurer; Hall Government; Young Republicans.

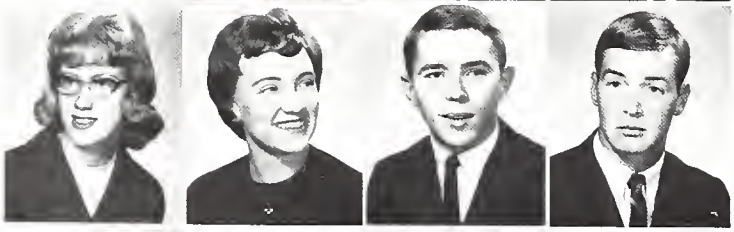

Seymoure, Connie Ott, Albion; BS, Business Education; Pi Omega Pi, historian; Kappa Delta Pi.
Sheetz, Sherry Lea, Valparaiso; Two-Year Secretarial.
Sims, Larry Thomas, Richmond; BS, Business Education; Phi Beta Lambda; B-Club; Wrestling.
Smith, Gary Edward, Connersville; BS, Business Administration Special; Sigma Phi Epsilon, pledge board, scholarship chairman; Phi Beta Lambda; MRA; Young Democrats; Homecoming Committee.

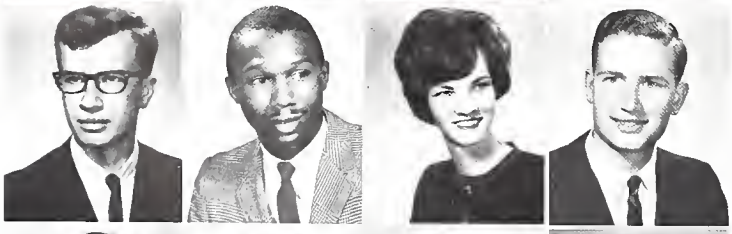

Smith, George Stevenson, Muncie; BS, Business Education.
Smith, Jay Michael, Indianapolis; BS, Business Administration; Kappa Alpha Psi, vice president; MIC, president.
Sokol, Joanna Catherine, Anderson; BS, Business Education Special.
Spangler, Thomas Earl, Yorktown; BS, Accounting.

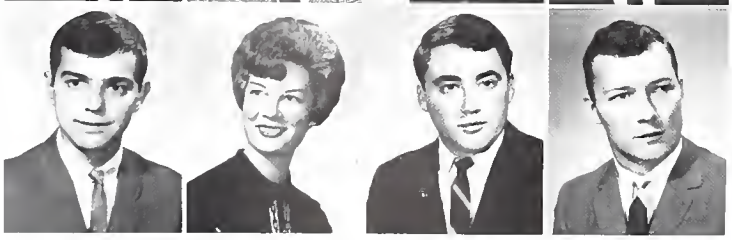

Steblea, Ronald Daniel, Gary; BS, Business Education; Theta Xi.
Stephens, Sylvia Lois, Indianapolis; BS, Business Education Special; Alpha Sigma Alpha; Phi Beta Lambda; Angel Flight, assistant flight commander; Marching Mademoiselles; SOC.
Stevens, Kent Alan, Indianapolis; BS, Marketing, Merchandising; Theta Xi, rush chairman; Alpha Phi Omega, pledge trainer.
Stillson, Larry Eugene, Mishawaka; BS, Business Administration; Theta Chi, president, vice president; Delta Sigma Pi, assistant publications chairman; Social Science Club; Wrestling; Student Center Social Committee.

Stiner, Martha Jane, Anderson; Two-Year Secretarial; Phi Beta Lambda; Varsity Band; Marching Band.
Stohler, Donald Glen, Indianapolis; BS, Marketing; Lambda Chi Alpha, assistant treasurer; Phi Beta Lambda; Delta Sigma Pi.
Stoker, James Allen, Losantville; BA, Accounting; Phi Beta Lambda; Alpha Phi Omega.
Study, Larry Lee, Portland; BA, Business Administration; Phi Beta Lambda; NEWS, advertising manager; ORIENT, sales.

Stull, John Martin, Elkhart; BS, Marketing; Phi Beta Lambda.
Swindell, John Thomas, Hagerstown; BS, Business Administration; Theta Xi, corresponding secretary; Phi Beta Lambda; Student Senate, judicial board; USA, parliamentarian; Student Staff; Variety Show Chairman.
Timbrook, Catherine Mae, Michigan City; BS, Business Education; Alpha Sigma Tau, program chairman; Baptist Student Fellowship, publicity chairman.
Tinsley, Judy Carol, Muncie; Two-Year Secretarial.

Treager, Richard Warren Jr., Lafayette; BS, Business Administration; Sigma Tau Gamma, vice president; Delta Sigma Pi; Phi Beta Lambda; Football; Young Republicans.
Tucker, Sandra Sue, Indianapolis; BS, Business Education Special; Alpha Chi Omega; Hall Government; Student Center Governing Board; Homecoming Committee; High School Day Guide; SOC.
Vander Veen, Lucy Ellen, Lafayette; BS, Business Administration; Alpha Phi Gamma, corresponding secretary; AWRH; Hall Government; NEWS, editor, assistant editor; Sailing Club.
Veach, Katherine Jane, LaPorte; BS, Business Administration; Phi Beta Lambda.

Villee, Frances Anita, Muncie; BS, Business Education; Pi Omega Pi; Kappa Delta Pi.
Voelker, Martha L., Conneaut, Ohio; Two-Year Secretarial.
Walker, Robert Verne, Lawrenceburg; BS, Business Administration; Phi Beta Lambda.
Warren, Michael C., Marion; BS, Marketing, Merchandising; Sigma Tau Gamma, treasurer; Phi Beta Lambda.

Wehlace, Sandra Rhae, Muncie; BS, Business Education; Phi Beta Lambda; PEMM.
Werner, James John, Muncie, BS, Accounting, Phi Beta Lambda; Westminster Fellowship, treasurer, homecoming float chairman; Circle K.
White, Kathleen Ann, Indianapolis; BS, Business Education; Phi Beta Lambda; Mary Beeman Club; Hall Government; SEA.
Whitson, David James, Indianapolis; BS, Business Education; Lambda Chi Alpha; Delta Sigma Pi; Football; Intramurals.

Wiley, Pamela Sue, Huntington; BS, Business Education Special; Alpha Omicron Pi; Student Center Governing Board, social chairman; Campus Chester.
Williams, John Paul, Marion; BS, Business Administration; Phi Beta Lambda.
Wilson, Marilyn Sue, Indianapolis; Two-Year Secretarial; Alpha Sigma Alpha.
Wimmer, Connie Sue, Kokomo; BS, Business Education; Phi Beta Lambda; Mary Beeman Club.

Winrotte, Judith Faye, Gary; BS, Business Education; Phi Beta Lambda; SEA.
Winters, James J., Muncie; BS, Business Education; Arnold Air Society; AFROTC Drill Team, commander.
Wiseman, Kenneth Robert, Brownsburg; BS, Accounting; Theta Xi, president; IFC; Phi Beta Lambda; SOC.
Wolf, Linda Jeanne, Indianapolis; BS, Business Education; Phi Beta Lambda.

Young, Jerilie G., Bourbon; Two-Year Secretarial.
Young, Nancy Kathalynn, Anderson; BS, Business Education; Phi Beta Lambda, membership committee; Student Center Social Committee.
Zimmerman, Sandra Sue, Muncie; BS, Business Administration; Pi Beta Phi, vice president; Phi Beta Lambda; Panhellenic; Jewish Student Fellowship; Miss Ball State Pageant, assistant director; Miss Ball State; SOC.

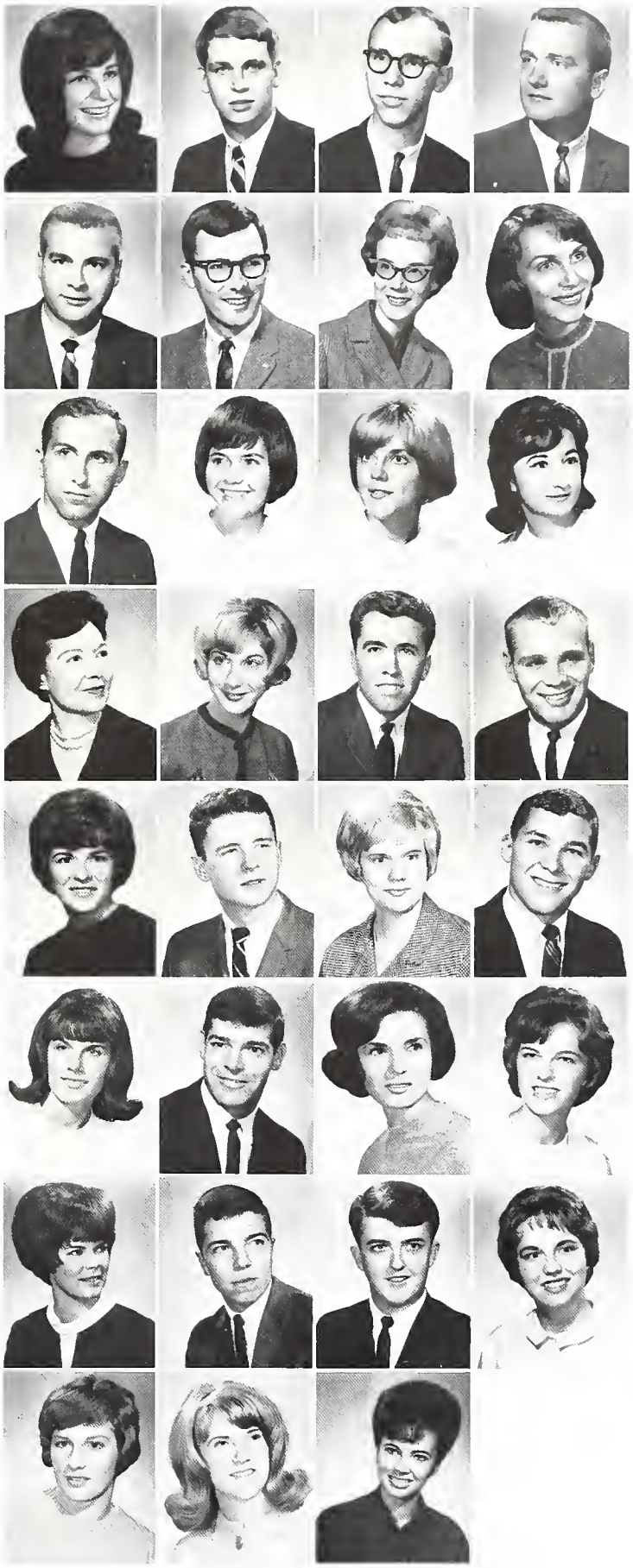

Diverse Areas Unified to Set Up College of Fine and Applied Arts

One of the most diversified colleges at Ball State is the College of Fine and Applied Arts. Course offerings and programs range from the artistic and creative to technical and skill requirements as well as fundamental understanding of man and his needs. Within the college there are two divisions and eight departments: Division of Music and Division of Physical Education and Athletics and departments of men's and women's physical education, aerospace studies, art, home economics, industrial education and technology, library science and nursing. The college is set up to provide courses for the cultural development of all students on campus, to prepare students to teach in these subject areas and to prepare students for professional and technical positions in nursing, printing technology, professional art and music, and other non-teaching careers. Although the keynote of this college is diversity, each department or division is connected with all others by the aspect of "physical doing." Each unit of the college is coordinated by the dean; however, each remains a separate and distinct body in respect to courses, activities and goals.

Dr. Lloyd P. Nelson,
Dean of College of Fine and Applied Arts

Miss Mildred J. Moore,
Head of Department of Home Economics

Col. William Bright,
Head of Department of Aerospace Studies

Dr. Robert A. McCall,
Head of Division of Physical Education and Athletics

Dr. William T. Sargent,
Head of Department of Industrial Education and Technology

Dr. Alice W. Nichols,
Head of Department of Art

Dr. Ruth E. Andrews,
Head of Department of Women's Physical Education

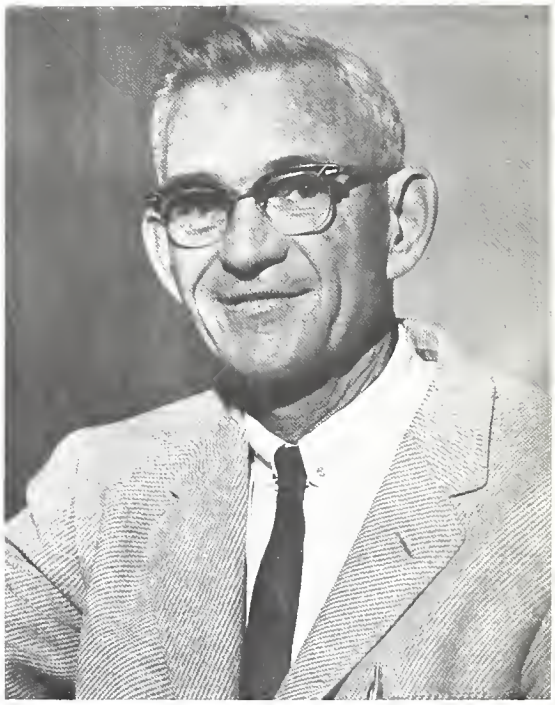

Dr. John O. Lewellen,
Head of Department of Men's Physical Education

Dr. Robert Hargreaves
Head of Division of Music

Dr. Marion Grady
Head of Department of Library Science

Dr. Helen J. Berry
Head of Department of Nursing

COLLEGE OF FINE AND APPLIED ARTS

Alasko, Richard Raymond, South Bend; BS, Art Special; Delta Phi Delta, president; Kappa Delta Pi; Blue Key; Kallista; Honors Program.
Anderson, Charles Allen, Union City; BS, Industrial Arts Special; Epsilon Pi Tau, treasurer; Kappa Delta Pi; Industrial Arts Club; Junior Marshal.
Anton, Diane Felicia, Hammond; BA, Physical Education; PEMM, president; Field Hockey; Volleyball; Contemporary Dance Group; Student Staff; SEA; WRA.
Armitage, Rita Jo, Bloomington, Illinois; BS, Home Economics; Mary Beeman Club; Hall Government; SEA.

Armold, Bonnie Mae, Mount Ayr; BS, Home Economics; Phi Upsilon Omicron, chaplain; Kappa Delta Pi.
Armstrong, David Frances, Indianapolis; BS, Physical Education; B-Club; Football; Lacrosse Club, captain; Hall Government.
Baker, Nickey Dean, New Haven; BS, Physical Education; Lambda Chi Alpha; Football.
Baldwin, Patricia Ann, Modoc; BS, Music; Kappa Delta Pi; Sigma Alpha Iota; Concert Choir; University Singers; Philadelphia Fellowship, secretary.

Barber, Gary Lee, Elkhart; BS, Physical Education.
Barnett, John Trumbull, Muncie; BS, Physical Education; Theta Chi, social chairman; Soccer; Wrestling.
Barnett, Wayne Charles, Greenwood; BS, Physical Education; Alpha Phi Omega.
Bearss, Nancy Carol, Valparaiso; BS, Physical Education; PEMM; Field Hockey; Basketball; Gymnastics; WRA, co-supervisor.

Beckley, Judith Ann, Muncie; BS, Music; Sigma Alpha Iota, parliamentarian.
Bell, Sharon Anne, Indianapolis; BA, Physical Education; PEMM; Modern Dance.
Bentley, Orpha Jean, Kendallville; BA, Home Economics; Mary Beeman Club; Kallista.
Blake, Danny Lee, Elwood; BS, Art; Theta Xi, sergeant at arms; Kallista.

Blevins, Janice Kay, Mooreland, BS, Home Economics Special; Mary Beeman Club; SEA
Bliha, George Jr., Mishawaka; BA, Industrial Arts Special; Industrial Arts Club.
Bousman, Wanda Sue, Yorktown; BS, Home Economics.
Bowman, Clarice, Muncie; BS, Art Special; Delta Phi Delta.

Bowman, Eileen, Amboy; BS, Home Economics; Alpha Sigma Alpha, vice president; Phi Upsilon Omicron; Mary Beeman Club.
Brown, Cheryl Ann, Muncie; BS, Music; Sigma Alpha Iota, pledge class president; Kappa Delta Pi; Concert Choir; Symphony; Opera Workshop; Wind Ensemble.
Cacossa, Joseph Peter, Farmingdale, New York; BA, Art Special; Kallista.
Campbell, Clara Frances, Downers Grove, Illinois; BS, Art Special; Alpha Sigma Alpha, rush chairman; Kallista; Hall Government.

Carpenter, Dennis Dale, Warren; BS, Physical Education; Arnold Air Society, secretary; Volleyball; Intramurals, supervisor.
Childers, DiAnne, Bunker Hill; BS, Art; Kallista; SOC; Hall Government.
Christy, Marcus Lynwood, Clarksburg; BS, Physical Education.
Clift, Carolyn Elaine, Indianapolis; BS, Home Economics; Mary Beeman Club.

Cokewood, Daniel Bernard, Mishawaka; BS, Industrial Arts; Industrial Arts Club.
Conley, John W., Indianapolis; BS, Physical Education; Sigma Tau Gamma, sergeant at arms; Industrial Arts Club; Football.
Conway, Priscilla Dillow, Indianapolis; BS, Physical Education; PEMM; Basketball; Hockey; Tennis; Volleyball; WRA.
Cooper, Frederick P., Muncie; BS, Physical Education; Sigma Phi Epsilon, president; IFC; Intramurals; USA.

Cornelius, Dennis C., Columbia City; BS, Physical Education, Earth Science; B-Club, treasurer; Football.
Cotton, Patricia, Hobart; BS, Physical Education; PEMM; Basketball; Softball; Hockey; Volleyball; WRA, Outstanding Junior.
Crampton, John W., Columbia City; BS, Physical Education; Sigma Tau Gamma; Football; Intramurals; Wesley Foundation, state representative.
Cromer, Larry Gene, Logansport; BS, Physical Education; Intramurals.

Crosley, Georjean Rae, Hammond; BS, Physical Education; PEMM; SEA.
D'Lugai, Sharon Jean, Gary; BS, Home Economics.
Daly, Terry T., Knox; BS, Physical Education; B-Club; Basketball; Track.
Davis, Margo, Middletown; BS, Physical Education; PEMM; Cheerleader.

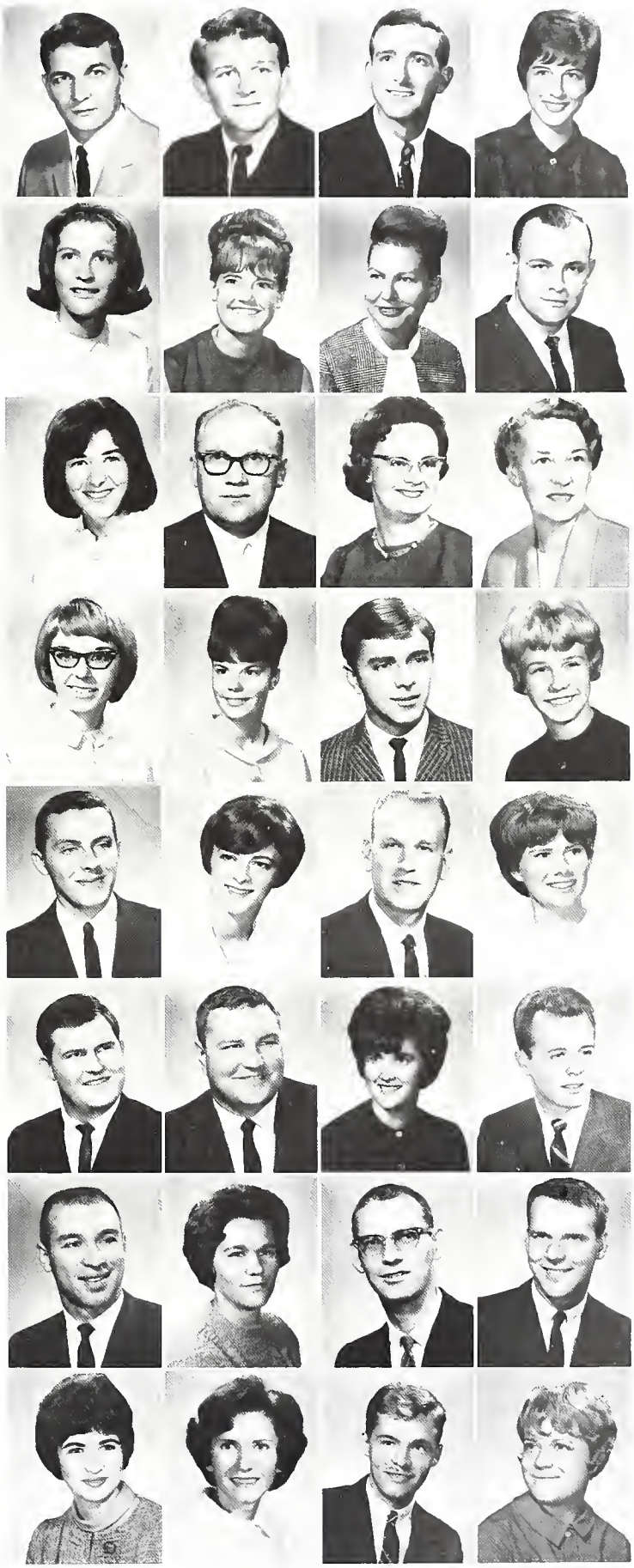

DeBoy, Karen L., Brookston; BS, Home Economics; Alpha Omicron Pi; Mary Beeman Club.
Dellinger, Katharine Louise, Lafayette; BS, Art; Kallista, social chairman; Young Republicans; Hall Government; Student Staff; Campus Chester.
Denig, Erv, Fort Wayne; BS, Industrial Arts; Lambda Chi Alpha; Industrial Arts Club; Intramurals; SEA; SOC.
Denison, Susan Kay, Marion; BS, Art Special; Delta Phi Delta, secretary-treasurer; Kappa Delta Pi; Kallista, secretary, vice president; Junior Marshal; Honors Program.

Dispennett, Sarah Kathryn, Pittsburgh, Pennsylvania; BS, Home Economics Special; Sigma Kappa, special events chairman; Mary Beeman Club; USA.
Dohrmann, Jean Ann, Fort Wayne; BS, Physical Education; Alpha Phi, vice president; PEMM.
Doll, Steven Eugene, Nappanee; BS, Industrial Education Special; Sigma Phi Epsilon; Industrial Arts Club; SOC.
Donoff, Michael Joseph, Noblesville; BA, Physical Education; Lambda Chi Alpha; Soccer.

Duerler, David Sheldon, Columbus, Ohio; BS, Physical Education; Gymnastics; Inter-varsity Christian Fellowship.
Dunn, DeEtta Fay, Kokomo; BS, Art; Delta Phi Delta, vice president; Kappa Delta Pi; Kallista, secretary.
Dycus, Margaret Dale, Hammond; BA, Music; Sigma Kappa; Sigma Alpha Iota, treasurer, recording secretary; Kappa Delta Pi; Marching Band; Varsity Band; Wind Ensemble; Special Services Orchestra; Symphony; Women's Chorus; Honors Program.
Eichorst, Kurt Karl, South Bend; BS, Physical Education; Theta Chi, President; Blue Key; vice president; Arnold Air Society; Football; Track; Soccer.

Elshoff, Larry Calvin, New Knoxville, Ohio; BS, Art; Kallista.
Emry, John, Sheridan; BS, Physical Education; B-Club; Alpha Delta Psi; Gymnastics, captain; Lacrosse; Student Staff.
Ervin, Curtis B., Muncie; BS, Physical Education; Basketball.
Evanoff, Ronald Joseph, Erie, Pennsylvania; BA, Physical Education; Football.

Fallis, John Franklin, Hagerstown; BS, Physical Education.
Finch, Betty Carol, Broomall, Pennsylvania; BS, Physical Education; Sigma Sigma Sigma, president; PEMM, vice president; Field Hockey, Tennis, Gymnastics; Athletic and Recreation Federation of Indiana College Women, vice president.
Fountain, Richard, Indianapolis; BS, Art; Track; Cross Country.
Fox, Jackie Lavaughn, Portland; BS, Physical Education; B-Club; Soccer, captain; Marching Mademoiselles, commander.

Frech, Nina L., Fort Wayne; BA, Music; Sigma Alpha Iota; Kappa Delta Pi; Symphony, secretary; ECMO.
Fridman, William Gerald, Greenhills, Ohio; BS, Physical Education; Intramurals; Football.
Galinowski, Karen Faith, Michigan City; BS, Physical Education; PEMM; Basketball; Softball; Hockey; WRA; WOC.
Gallo, Paul, Port Washington, New York; BS, Physical Education; Sigma Phi Epsilon; Football.

Garvin, James Leroy, New Castle; BS, Industrial Arts Special.
Gee, Arlene, Muncie; BA, Art.
Genovese, Albert David, Flint, Michigan; BA, Physical Education; Baseball.
Gibbons, Terrence Michael, Skokie, Illinois; BS, Art; Kallista, president.

Gilmer, Irma Jane, Bremen; BS, Physical Education; PEMM; Mary Beeman Club; WRA.
Githens, Robert D., Jonesboro; BA, Art; Kallista, president.
Grady, Patricia Ann, Kendallville; BS, Music; Alpha Chi Omega; Sigma Alpha Iota; Aquettes; Cardettes.
Grau, Joyce Annette, Kokomo; BS, Music; Sigma Alpha Iota, treasurer; MENC; Concert Choir; Hall Government; SEA.

Greene, Ann Elizabeth, Griffith; BS, Physical Education; PEMM; Mary Beeman Club, historian; SOC.
Grimes, Donna Lou, Greenville, Ohio; BS, Physical Education; PEMM; WRA.
Grimes, Jerry Linn, South Bend; BA, Physical Education; Lambda Chi Alpha; Phi Beta Lambda; Young Republicans.
Guba, Carolyn Sue, Gary; BS, Home Economics.

Gunthorp, Mary Kaye, Howe; BS, Physical Education; PEMM; SEA.
Gustavel, Sharon Lee, Frankfort; BS, Physical Education; Pi Beta Phi, social chairman; PEMM; Sophomore Class Treasurer; WRA; Homecoming Steering Committee; Homecoming Queen; Miss Ball State.
Haas, Alvin John, Harrison, Ohio; BS, Industrial Arts; Theta Xi, house manager; Industrial Arts Club.
Hamer, John Hardy, Muncie; BA, Music; Delta Chi; Phi Mu Alpha.

Hamilton, Duane B., Centerville; BS, Physical Education; Basketball.

Hamilton, Paula Gayle, Indianapolis; BA, Home Economics; Mary Beeman Club; Wesley Foundation, librarian; SEA.
Hanes, Jane Anne, Indianapolis; BA, Physical Education; PEMM; Spanish Club; Hall Government; Young Republicans; WRA.
Harder, Robert Alan, Gary; BS, Physical Education; Intramurals; Bowling.

Harter, James Alexander, Richmond; BS, Physical Education; Lambda Chi Alpha; Intramurals.
Hatfield, Linda Lorraine, Rochester; BS, Home Economics; Mary Beeman Club.
Hauser, Haven Martin, Bedford, SS, Industrial Arts; Industrial Arts Club.
Heckaman, David LaMar, Lakeville; BS, Physical Education; B-Club, sergeant at arms; Track; Basketball

Hedges, Beverly Sue, Muncie; BS, Physical Education; Pi Beta Phi, recording secretary; PEMM; Phi Beta Lambda; Blue Key Sweetheart.
Hill, John Jacob, Rochester; BS, Industrial Arts; Sigma Nu Sigma Zeta; Epsilon Pi Tau, secretary; Industrial Arts Club; Geography Club.
Himes, Ronnae Lynne, Wilcottville; BS, Physical Education; PEMM, Softball; Field Hockey; WRA
Hiner, Joyce Eileen, Lewisville; BS, Home Economics; Mary Beeman Club.

Holtzlander, Ronald Bruce, Michigan City; BS, Physical Education; Theta Chi.
Horein, Glenwyn Jeanne, Wakarusa; BS, Physical Education; Alpha Chi Omega, second vice president; Kappa Delta Pi, secretary; Clavia, recording secretary; PEMM, vice president; Young Republicans; Student Staff; SEA; AWRH, scholarship chairman; Junior-Senior Convocation, chairman; Junior Marshal; Outstanding Junior.
Hoskins, James Walter, Lawrence; BS, Physical Education; Beta Theta Pi, corresponding secretary; B-Club; Track; Intramurals.
Howard, Dennis Van, Elkhart; BS, Physical Education.

Huber, Stanley H., Indianapolis; BS, Industrial Education; Epsilon Pi Tau; Industrial Arts Club.
Hughes, Kenneth Robert, Winamac; BS, Industrial Arts; Industrial Arts Club.
Humbert, David Lee, Muncie; BS, Music; Phi Mu Alpha.
Hummer, Larry Robert, Albany; BS, Physical Education.

Jablonski, Karen Frances, East Gary; BS, Physical Education; Sigma Kappa; PEMM; SEA; NEA.
Jackson, Dianna Sue, Greensburg; BA, Music Special; Sigma Alpha Iota; ECMO, secretary; Women's Chorus, president; MENC; Band; SEA.
James, Sue Ann, Wabash; BS, Home Economic Special; Alpha Omicron Pi, treasurer; Phi Upsilon Omicron; Mary Beeman Club.
Jenkins, Joyce Anne Surber, Alexandria; BS, Art; Delta Phi Delta.

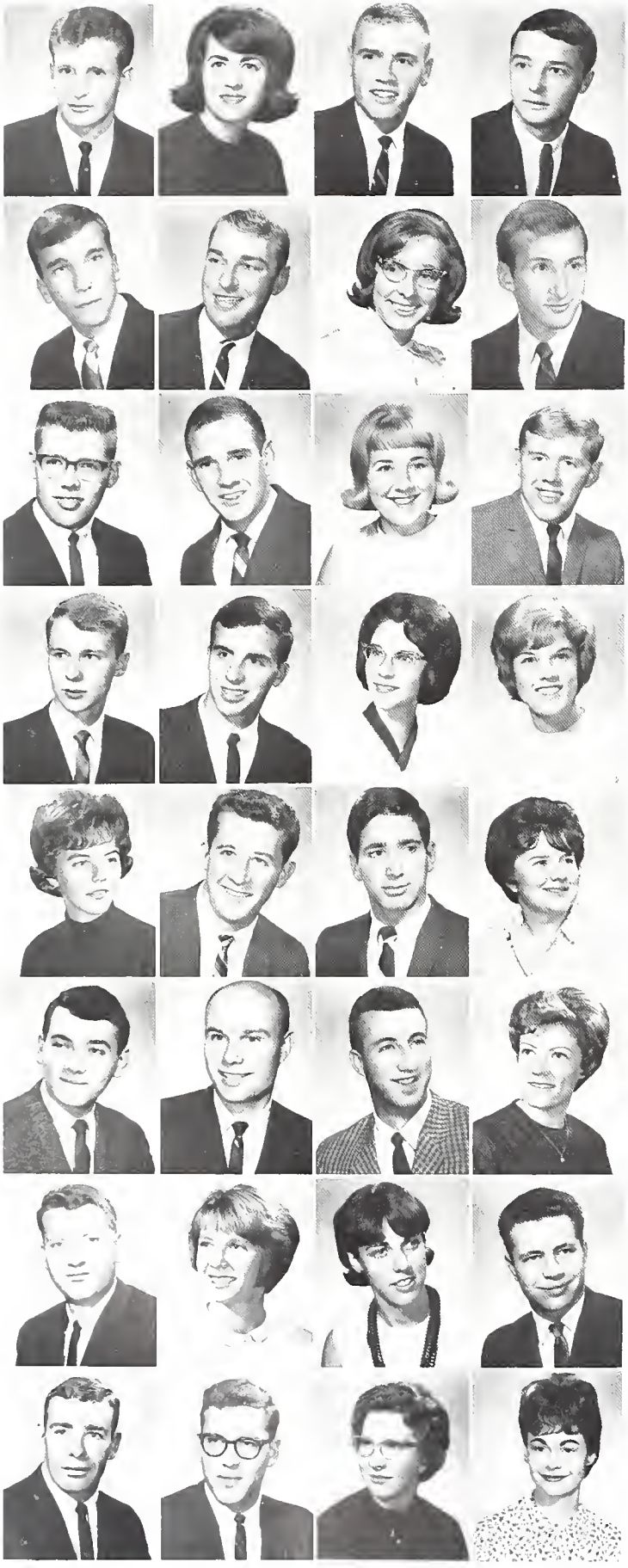

Johnston, James Guy, Brook; BS, Marketing; Theta Chi.
Jones, Nancy Carol, Indianapolis; BS, Home Economics, Sigma Kappa, second vice president; Phi Upsilon Omicron, president; Mary Beeman Club; USA; SEA.
Jordan, Ralph Lean, Forest; BS, Industrial Education; Phi Beta Lambda; Industrial Arts Club.
Kalina, Ronald Stephan, Hammond; BS, Physical Education.

Kammeyer, Charles Albert, Fort Wayne; BS, Physical Education; Lambda Chi Alpha; Cross Country.
Keller, Jack Emerson, Wolcott; BS, Physical Education.
Kienzle, Diane Elaine, Fort Wayne; BS, Physical Education; PEMM; Gymnastics.
Kirchhausen, George Bernard, Passaic, New Jersey; BS, Physical Education; Theta Chi, social chairman; Sigma Delta Psi, president; B-Club; Wrestling; Soccer; Gymnastics.

Koebcke, Thomas Ralph, Francesville; BS, Industrial Arts Special; Epsilon Pi Tau; Industrial Arts Club.
Krug, John Thomas, Muncie; BA, Industrial Arts; Industrial Arts Club, vice president.
Kuhn, Paula Pam Grim, Union City; BS, Home Economics Special; Mary Beeman Club; Marching Band.
Lambert, Thomas William, Valparaiso; BS, Physical Education; Football; Volleyball.

Lane, Lawrence Warren Jr., Wabash; BS, Music; Phi Mu Alpha, executive secretary; Symphony.
Lanich, Gerald Eduen, Muncie; BS, Physical Education; Baseball; Basketball.
Lee, Alice E., Muncie; BS, Art; Kallista.
Lee, Connie Jean, Fort Wayne; BS, Physical Education; Alpha Phi, vice president, rush chairman; PEMM; WRA; AWRH.

Lewellen, Lynne Naomi, Muncie; BS, Music; Wind Ensemble; Marching Band; WOC.
Lind, William R., Gary; BA, Industrial Arts; Industrial Arts Club.
Lipson, Richard Kenneth, Massapequa, New York; BS, Physical Education; B-Club; MOC; Track.
Locker, Jetta Leone, Clermont; BA, Art; Mental Health Club.

Loder, Clifford Thorburn, North Merrick, New York; BS, Industrial Arts; Sigma Phi Epsilon, house manager; Epsilon Pi Tau; Industrial Arts Club; Intramurals; Hall Government; USA, treasurer; NEWS; Homecoming Decoration Chairman.
Losure, Jerry Dean, Marion; BS, Industrial Education.
Lucci, Remo Michael, Melrose, Massachusetts; BS, Physical Education; Alpha Phi Omega, pledge class president, third vice president, Intramurals.
Lynch, Virginia Nixon Stephens, Indianapolis; BS, Music Special; Sigma Alpha Iota, rush chairman; ECMO, president.

Macy, Gail Edward, Ridgeville; BS, Industrial Arts Special; Epsilon Pi Tau, vice president; Industrial Arts Club.
Markussen, Carol Sue, South Bend; BA, Physical Education; Alpha Sigma Alpha; PEMM; Spanish Club; Marching Band; Symphonic Wind Ensemble; Hockey; Basketball; Volleyball; Tennis; Student Center Film Committee; WRA, co-supervisor; SEA.
Martin, Patricia Ann, Huntington, Massachusetts; BS, Physical Education, Health and Safety; PEMM; Aquettes, president; WRA.
McCoskey, Charles Lee, Madison; BS, Music; Phi Mu Alpha, vice president; Marching Band; Orchestra; Muncie Symphony Orchestra; Arnold Air Society.

McGregor, Freeman Scott, Flint, Michigan; BS, Physical Education; B-Club; Baseball.
McKinnis, Richard Lee, Otterbein; BS, Physical Education; Intramurals; Young Republicans.
Meeker, Carolyn Maree, Burnettsville; BS, Home Economics; Mary Beeman Club.
Meeker, Kathryn Ann Payntor, Griffith; BS, Art Special.

Mehle, Paul Frederick, East Norwalk, Connecticut; BS, Physical Education; B-Club; Soccer.
Meier, Susan M., West Dundee, Illinois; BS, Art; Sigma Kappa; Kallista, social chairman.
Mejer, Robert Lee, South Bend; BS, Art Special; Delta Phi Delta; Kallista, publicity chairman, vice president; French Club; Intramurals; Basketball.
Merica, Larry Glenn, Monroeville; BS, Physical Education; Sigma Chi; B-Club; Baseball; Basketball.

Merrill, Judith Lee, Fort Wayne; BS, Art Special; Pi Beta Phi, philanthropies chairman; Kallista; Hall Government; Young Republicans; SOC.
Michael, Bertin W. Jr., Gary; BS, Industrial Arts, Physical Education; Industrial Arts Club.
Miller, Ellen Marie, Hamilton; BS, Home Economics; Alpha Omicron Pi; Phi Upsilon Omicron; Mary Beeman Club; SOC.
Miller, Phillip Ray, Columbus; BS, Art; Gamma Delta; Kallista; Honors.

Miller, Phyllis Jean, Avilla; BS, Music; Sigma Alpha Iota, corresponding secretary; Kappa Delta Pi; Phi Beta Lambda; MENC; University Singers; Concert Choir; Gamma Delta; SEA.
Miller, Rebecca Kay, Muncie; BS, Home Economics; Mary Beeman Club.
Milner, Richard Lee, Plymouth; BS, Physical Education; Beta Theta Pi; Intramurals.
Moore, William Fred, Upland; BS, Physical Education; Sigma Delta Psi.

Naden, Sara L., Atlanta; BS, Home Economics.
Newby, Jane Ellen, Noblesville; BS, Home Economics Special; Mary Beeman Club; Hall Government; SEA.
Nierman, Kenneth William, Indianapolis; BA, Physical Education; Lambda Chi Alpha, pledge trainer.
Nusbaum, Nancy Jane, Middlebury; BS, Home Economics Special Phi Upsilon Omicron, vice president; Kappa Delta Pi; Mary Beeman Club.

Olson, Arlene Kay, Chesterton; BS, Physical Education.
Orban, Richard B., Indianapolis; BS, Physical Education; Sigma Chi; Football.
Ormiston, Warren Franklin, Chesterton; BS, Physical Education; B-Club, treasurer; Track; Cross Country.
Overmyer, Harry Steve, North Liberty; BA, Industrial Education; Industrial Arts Club.

Overmyer, Judith Layne, North Liberty; BS, Home Economics Special; Phi Upsilon Omicron; Kappa Delta Pi; Mary Beeman Club.
Oyler, Rita Jean, Burlington; BS, Physical Education; PEMM, publicity chairman; WRA.
Panozzo, Vincent Dominic, Gary; BS, Physical Education.
Pantos, Thomas L., Elwood; BA, Industrial Arts; Sigma Tau Gamma, treasurer, social chairman; Industrial Arts Club.

Parquet, Robert Charles, Fort Wayne; BS, Industrial Arts Special; Industrial Arts Club.
Parsons, Sharon Kay, Winchester; BA, Art.
Peckinpaugh, Virginia Ann, Daleville; BS, Physical Education; PEMM; Mary Beeman Club; Basketball; Softball; WRA.
Portman, Joseph Richard, Whiting; BS, Industrial Arts; Epsilon Pi Tau, vice president; Industrial Arts Club.

Powell, Bonnie Kaye, Indianapolis; BS, Home Economics; Mary Beeman Club, social director.
Pressler, Ralph Michael, Muncie; BA, Music; Phi Mu Alpha, treasurer.
Pryer, Terra Sue, Union City; BS, Physical Education; Kappa Delta Pi; WRA.
Psikula, Stephen John, Hammond; BS, Physical Education; Football; Baseball; All Conference Guard; All Conference Catcher; Most Valuable Lineman.

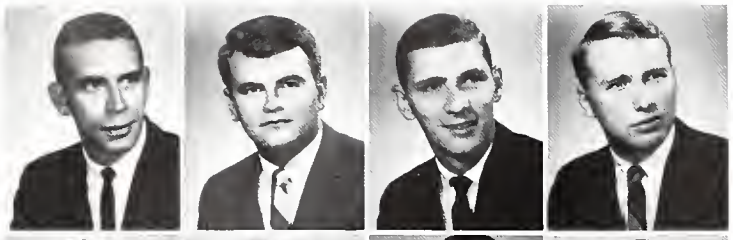

Randolph, Morris Wayne, Anderson; BS, Physical Education.
Reagan, William Eugene, Muncie; BS, Physical Education; Baseball.
Reed, Neil E., Parker; BS, Physical Education.
Reeves, Richard James Jr., Garrett; BS, Physical Education; Lambda Chi Alpha, athletic director; SEA.

Rettenmund, Mervin Weldon, Flint, Michigan; BS, Physical Education; Sigma Phi Epsilon; Football, Baseball; Outstanding Junior.
Richards, Gayle Elizabeth, Noblesville; BS, Home Economics; Mary Beeman Club; Young Republicans.
Rickel, Robert D., South Bend; BS, Physical Education, Baseball, captain.
Ringer, George Mullin, Camden; BS, Industrial Arts; Epsilon Pi Tau, treasurer; Industrial Arts Club, second vice president.

Roberts, David Edward, Flint, Michigan; BS, Physical Education; Baseball.
Rose, Donna Lou, Connersville; BS, Home Economics; Mary Beeman Club; WOC.
Rudicel, Barbara Lee, Muncie; BS, Physical Education; Chi Omega; Panhellenic; Kappa Delta Pi; Phi Beta Lambda; PEMM, historian; WRA; SOC.
Rush, Phillip Lee, Peru; BS, Industrial Arts Special; Industrial Arts Club; Tennis.

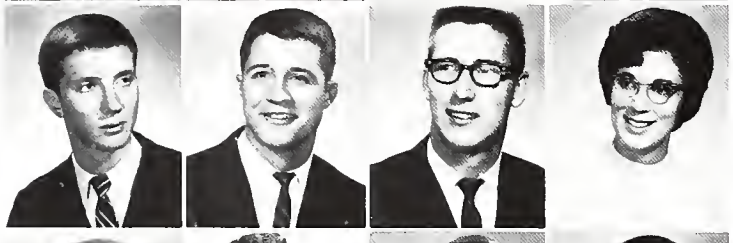

Seavers, Richard Alan, Upland; BS, Industrial Arts; Sigma Chi; Industrial Arts Club; Arnold Air Society; USA.
Seifferlein, Thomas A., South Bend; BS, Industrial Arts; Industrial Arts Club.
Shedd, Richard William, Flint, Michigan; BS, Physical Education; Swimming.
Sheets, Karen Rae, Louisville, Ohio; BS, Physical Education; PEMM; Field Hockey; Volleyball; Basketball; Softball; WRA; WOC.

Sheppard, Leileni Jean, Ligonier; BA, Home Economics; Mary Beeman Club, secretary; SOC.
Smedley, Morris Edwin, LaFontaine; BS, Physical Education; Theta Chi.
Smith, James Elliott, Williamsville, New York; BS, Physical Education; Theta Chi; Soccer.
Smuck, William Harold, Marion; BS, Industrial Arts; Theta Chi, house manager; Industrial Arts Club; Parents Day Program, chairman.

Snyder, David Henry, Bremen; BS, Industrial Arts; Industrial Arts Club; Circle K; Track.
Sox, John Ray, New Castle; BS, Music Special; Theta Xi; Phi Mu Alpha, president.
Soyez, Janice N., Muncie; BS, Physical Education; PEMM; Tennis; Field Hockey; Volleyball; WRA; Athletic and Recreation Federation of Indiana College Women, president.
Spears, William Jack, Eaton; BA, Industrial Education; Industrial Arts Club; MOC, publicity.

Spittal, David James, Chesterfield; BS, Music; Marching Band; Men's Glee Club; Philadelphia Fellowship, president.
Stasiak, Adrian Joseph, Michigan City; BS, Art.
Stauffer, Judy Kathleen, Portland; BS, Art; Kallista.
Stephen, Stephen Robert, Schererville; BS, Art; Alpha Phi Omega, alumni chairman; Arnold Air Society; USA; AFROTC, military aid, honor guard, color guard.

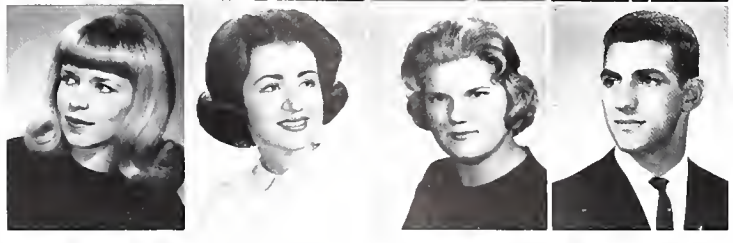

Stevens, Karen Mae, Hagerstown; BS, Art Special; Alpha Phi.
Stites, Marcia Ann, Greentown; BA, Music; Sigma Alpha Iota, president; Kappa Delta Pi; ECMO; Concert Choir; MENC; SEA.
Suliss, Janice Kay, Munster; BS, Art Special; Kallista, Hall Government; Homecoming Committee; SEA
Sumpter, Jerry Lee, Cheboygan, Michigan; BS, Physical Education; Sigma Delta Psi; Industrial Arts Club; B-Club, vice president; Gymnastics.

Szymanski, Christine Ann, Gary; BS, Music; Symphony; Women's Chorus; Chorale; Hall Government; Student Center Film Committee; MENC; SEA.
Taglione, Ed Jr., Gary; BS, Industrial Arts; Sigma Tau Gamma, house manager; Industrial Arts Club.
Taylor, Geraldine M., Muncie; BS, Physical Education; PEMM; WRA.
Thomas, Leslie Ann, Indianapolis; BS, Physical Education; Phi Beta Lambda; PEMM; Hall Government; Student Staff; Cardettes.

Thurston, Stephen Douglas, Summitville; BS, Art; Kappa Delta Pi; Delta Phi Delta, historian; Kallista.
Todd, Patricia Ann, Burlington; BA, Physical Education; PEMM; Extramurals; Hall Government; Mental Health Club.
Unger, Howard Rhein, Peru; BS, Music Special; Kappa Delta Pi; Muncie Symphony; Symphony; Opera Orchestra; Concert Orchestra; Summer Concert Choir; MENC; Junior Marshal.
Van Fleet, Cynthia Lynn, Muncie; BS, Home Economics; Mary Beeman Club.

Van Laecke, Gerald Lee, Mishawaka; BS, Industrial Arts Special; Industrial Arts Club; Science Club.
Van Osdoc, Ronald Irvin, Greensburg; BS, Industrial Arts; Beta Theta Pi, pledge master, house manager; Industrial Arts Club; AFROTC.
Vollmer, Fred L., Monon; BS, Industrial Arts; Epsilon Pi Tau; Sigma Delta Psi, president; Industrial Arts Club, president.
Walker, Ruthann Schwing, Lawrenceburg; BA, Physical Education; PEMM; Modern Dance Club; Angel Flight; Marching Mademoiselles, information officer; SEA.

Wall, Joyce Ann, Warren; BS, Home Economics; PEMM; Mary Beeman Club; WRA; SEA, treasurer.
Waltz, Theodore F., Pennville; BS, Physical Education; Sigma Chi.
Warne, Robert Lee, Morocco; BS, Industrial Arts; Industrial Arts Club.
Wasson, Dennis H., Muncie; BS, Music Special; Symphony; Concert Choir; Varsity Band; Marching Band; Wind Ensemble; Opera Workshop.

Weaver, Larry Dean, Wakarusa; BS, Physical Education; Sigma Delta Psi; Circle K; Football; Swimming, Baseball.
Webb, Kenneth Wayne, Bloomington; BS, Industrial Arts; Epsilon Pi Tau; Industrial Arts Club, president; Wrestling.
Wehlage, Sharon Kay, Muncie; BS, Physical Education; PEMM; Phi Beta Lambda; WRA; Gymnastics Club.
Weilacher, Delbert Dean, Columbia City; BS, Art Special; Kallista; Young Republicans; Hall Government; MRHA, president.

Wheeler, Louanna Sue, Muncie; BS, Music; Sigma Alpha Iota.
Whitehead, Emily Adelle, Kokomo; BS, Music; Sigma Kappa, music chairman; Concert Choir; University Singers; PEMM; USA; SOC.
Wible, Kirk Eugene, Kendallville; BS, Music Special; Lambda Chi Alpha, song leader; Phi Mu Alpha; Blue Key, treasurer; ECMO; MENC; Marching Band, drum major, president; Symphony; Wind Ensemble; Track.
Willsey, Donald Leroy, Acton; BS, Physical Education; Lambda Chi Alpha.

Winningham, Janet Pauline, Parker; BA, Home Economics; Mary Beeman Club.
Woodard, Edward Alan, South Bend; BS, Physical Education; Weight Lifting Club, vice president; Swimming; Wrestling.
Woodard, Ira Tedd Jr., Chicago, Illinois; BS, Physical Education; Kappa Alpha Psi; IFC; Swimming; Young Democrats; MIC.
Woodruff, Fredrick John, Tipton; BS, Industrial Arts; Pi Delta Gamma, social chairman; Industrial Arts Club; Hall Government.

Wright, Beth J. Hernly, DeSoto; BS, Home Economics; Phi Beta Lambda; Mary Beeman Club.
Zientek, William T., Toledo, Ohio; BS, Physical Education; Football.

Reorganization Aimed at Maintaining Reputation of Teachers College

Preparing good teachers, able and conscientious administrators, and other school service personnel has long been one of Ball State's outstanding characteristics. This institution, when known as Ball State Teachers College, developed an outstanding reputation for excellence. When the change was made to university status in 1965, every effort was made to retain the identity with Ball State Teachers College in the area of education. Thus, Teachers College, one of the five colleges created, gained its name. Teachers College is approved to prepare elementary, secondary and college teachers as well as principals, superintendents and other school service personnel. Students may earn the baccalaureate, master, specialist in education, doctor of education and doctor of philosophy degrees. Since teaching is one of America's major professions and since Ball State has gained eminence in this area, the Teachers College attempts to provide the best professional basis.

Dr. Earl A. Johnson,
Dean of Teachers College

Dr. M. Curtis Howd,
Head of Division of Burris Laboratory School

Dr. Leslie J. Mauth,
Head of Division of Education

Dr. Carson M. Bennett,
Head of Department of Psychology

Dr. Donald R. Miller,
Head of Department of Special Education

Abousamra, Marsha Ann, Muncie; BS, Elementary Education; EUB Student Fellowship, secretary, treasurer; SEA.
Acker, Joan Kay, Fort Wayne; BS, Elementary Education; SEA; ACE, president; SOC.
Alfrey, Dianna May, Hartford City; BS, Elementary Education; SEA; ACE.
Allen, Bonnie Sue, Indianapolis; BS, Elementary Education; Hall Government.

Ames, Sharon Dee, Rensselaer; BS, Elementary Education.
Amos, Judith Patricia, Indianapolis; BA, Elementary Education.
Anderson, Beatrice Gwen, Fort Wayne, BS, Elementary Education.
Apple, Janice Ann, Indianapolis; BS, Elementary Education; Kappa Delta Pi; Hall Government; SEA.

Baker, Linda Suanne, Muncie; BS, Elementary Education; Young Republicans; SEA; ACE.
Bales, Rose Marie, Mountain Grove, Missouri; BS, Elementary Education.
Barnes, Ron E., Greenfield; BS, Elementary Education; Young Democrats.
Bates, Mary Barbara, Springport; BS, Elementary Education; Sigma Kappa; Kappa Delta Pi; USA; SEA; ACE.

Baugher, James Michael, Columbus; BS, Elementary Education; Gamma Delta; SEA; ACE.
Biederstaedt, Diane Lynn, Michigan City; BS, Elementary Education; Kappa Delta Pi; Hall Government; ACE, vice president.
Bitts, Maryann, Michigan City; BS, Elementary Education; Kappa Delta Pi; Sigma Alpha Eta.
Black, Edrafaun Kay, Muncie; BS, Elementary Education; United Brethern Student Fellowship; SEA; WOC; Usher Corps.

Blackwell, LeAnn, Indianapolis; BS, Elementary Education; Hall Government; SEA; ACE; Student Center Special Events Committee.
Blackwell, SuAnn, Indianapolis; BS, Elementary Education; Hall Government; SEA; ACE.
Blum, Judith Ann, Valparaiso; BS, Elementary Education; Wesley Foundation; SEA; ACE.
Boggs, Jerry L., Muncie; BS, Elementary Education.

Boggs, Trudy Dianne, Muncie; BS, Elementary Education.
Bolander, Barbara Jo, Indianapolis; BS, Elementary Education; SEA; ACE; Angel Flight, executive officer; Marching Mademoiselles.
Bone, Marilyn Sue, Winchester; BS, Elementary Education; Young Democrats; ACE.
Bos, David Dean, Westville; BS, Elementary Education.

Botting, Judith Rae, Dayton, Ohio; BS, Elementary Education; Presbyterian Youth Group; Young Democrats; SEA; ACE.
Brandon, Sandra Webb, Anderson; BS, Elementary Education.
Brittain, Barbara Jeanne, Muncie; BS, Elementary Education.
Brower, Nancy Jane, Kokomo; BS, Elementary Education.

Brown, Melinda K., Greenwood; BS, Elementary Education; Sigma Alpha Eta; Student Staff; SEA; SOC.
Brubaker, Nancy Jo, Daleville; BS, Elementary Education.
Bryant, Eunice Ophelia, Batesville; BS, Elementary Education.
Bryant, Rebecca, Muncie; BS, Elementary Education.

Bunsold, Margaret Isobel, Winchester; BS, Elementary Education; Hall Government; ACE.
Burch, Linda Lee, Richmond; BS, Elementary Education.
Bush, Cynthia Louise, South Bend; BS, Elementary Education; Hall Government; SEA; ACE.
Butler, Marjorie Louise, South Bend; BS, Elementary Education; Kappa Tau Sigma, scholarship chairman.

Byrum, Cheryl Anne, Anderson; BS, Elementary Education; SEA; Mental Health Club.
Campbell, Barbara Ann, Yorktown; BS, Elementary Education.
Campbell, Susan Diane, Marion; BS, Elementary Education; Kappa Delta Pi; Young Democrats; SEA; ACE.
Carey, Norma Jo, Pendleton; BS, Elementary Education.

Carmony, Larry L., Knightstown; BS, Elementary Education.
Caston, Marian Kay, Decatur; BS, Elementary Education.
Catron, Larry Joe, Monticello; BS, Elementary Education.
Charleston, Phyllis Mae, Gary; BS, Elementary Education; Kappa Tau Sigma, financial secretary.

Chavis, Susan Terrell, Indianapolis; BS, Elementary Education; Kappa Tau Sigma, social chairman, rush chairman; Panhellenic; MIC; Intramurals; Hall Government; Angel Flight; Marching Mademoiselles.
Chern, Maryann Victoria, Michigan City; BS, Elementary Education; Student Staff; AWRH, steering commissioner; Young Democrats; Mental Health Club, secretary; SEA; ACE; SOC.
Churchman, Louise Ellen, Seymour; BS, Elementary Education; Alpha Omicron Pi, suite chairman.
Clock, Margaret W., Gaston; BS, Elementary Education; Kappa Delta Pi; Pi Gamma Mu.

Cloyd, Zana Lois, Muncie; BA, Elementary Education.
Cody, Cheryl Rae, Sheridan; BS, Elementary Education; Alpha Omicron Pi, president; Kappa Delta Pi, treasurer; Hall Government; SEA; ACE, refreshments chairman; External Affairs Board; SOC.
Combs, Joy Carol, Jeffersonville; BS, Elementary Education; Sigma Kappa, treasurer, assistant corresponding secretary; Clavia; Kappa Delta Pi, historian, publicity chairman; Student Staff; SEA; ACE; Junior-Senior Convocation, chairman; College and Career Day, chairman; Homecoming, business manager; Senior Class Treasurer.
Conn, Jane Ellen, Brook; BS, Elementary Education; Hall Government; SEA.

Conn, Judith Blaik, Elkhart; BS, Elementary Education; Delta Zeta; University Singers.
Cook, Jerry H., Elkhart; BS, Elementary Education; Intramurals.
Cooper, Barbara Ann, Fortville; BS, Elementary Education; Alpha Chi Omega, publicity chairman; Clavia, special events chairman; Kappa Delta Pi; Student Staff; Student Senate; Wesley Foundation, faculty co-ordinator; Auditorium Committee; MIC, president; Senior Class Vice President.
Cooper, Warren Freeman, Morton Grove; BS, Psychology; Theta Chi, first guard; Mental Health Club.

Cox, Joy Edith, Victorville; BS, Elementary Education.
Crabbs, Beverly Joan, Rochester; BS, Elementary Education; Kappa Delta Pi; Young Democrats; SEA; ACE.
Crawford, Gail Sharon, Indianapolis; BS, Elementary Education; Sigma Sigma Sigma; ACE; Homecoming Dance Committee; High School Day Guide; SOC.
Cross, Jo Ann, Parker; BS, Elementary Education.

Dale, Constance Jean, Muncie; BS, Elementary Education; Alpha Phi, treasurer.
Daugherty, Karen Ann, Columbus; BS, Elementary Education; Delta Zeta, activities chairman; Mental Health Club; ACE.
Davis, Joyce Lorene, Franklin; BS, Elementary Education; SEA; ACE.
Dehnbostel, Nancy Lynne, Indianapolis; BS, Elementary Education; Alpha Sigma Tau, pledge trainer, custodian; Young Republicans; USA; ACE.

Deister, Nancy Jo, Hoagland; BS, Elementary Education; Sigma Sigma Sigma, treasurer; Kappa Delta Pi, special committee chairman; Junior Panhellenic; Student Senate; Student Center Governing Board; SEA; ACE; Junior Convocation Chairman; Homecoming Committee; Instructional Services Committee; Parents Day Committee; High School Day Committee; SOC.
Derry, Linda Louise, Indianapolis; BS, Elementary Education; Alpha Chi Omega; Student Staff; Student Center Governing Board, treasurer; SEA; ACE.
Dill, Sue-Anne, Hartford City; BS, Elementary Education
Dorsey, Ann Marie, Muncie; BS, Elementary Education; Chi Omega, social chairman, philanthropic chairman; Hall Government; SEA; NEWS; Student Center Social Committee; High School Day Committee; Homecoming Committee.

Dowling, Rosalyn, Pendleton; BS, Elementary Education.
Dunkerly, Karen Ann, Anderson; BS, Elementary Education; Alpha Chi Omega; Student Staff; Hall Government; SEA.
Dunlap, Deloris Ann, Gaston; BS, Elementary Education.
Durm, Paul J., Elwood; BS, Elementary Education; Newman Club.

Durm, Sharon Kathleen, Muncie; BS, Elementary Education; Newman Club.
Eastman, Evelyn Louise, Richmond; BS, Elementary Education; Delta Gamma; SEA.
Edwards, Alice Marie, Winchester; BS, Elementary Education.
Eichenquer, Max Allen, Decatur; BS, Elementary Education; Lambda Chi Alpha; Hall Government; Young Democrats; SEA; ACE.

Ellison, Elizabeth Anne, Shelbyville; BS, Elementary Education; Alpha Sigma Tau, chaplain, historian; Kappa Delta Pi; Disciples Student Fellowship, secretary; SEA; ACE; SOC.
Emshwiller, Janice Elaine, Hartford City; BS, Elementary Education.
Emswiller, Anna Belle James, Connersville; BS, Elementary Education.
Espey, Patricia Louise, Tucson, Arizona; BS, Elementary Education; Kappa Delta Pi; Concert Band; Marching Band; Hall Government; Mental Health Club, treasurer; SEA.

Etchison, Kathryn Anne, Anderson; BS, Elementary Education.
Fawley, Jerome Lynn, Elkhart; BS, Elementary Education.
Felty, Pamela Sue, Deerfield; BA, Elementary Education; Contemporary Dance Group.
Fields, Karen Kay, Liberty; BS, Elementary Education; Delta Zeta.

Forrest, Rita Anne, Anderson; BS, Elementary Education.
Forsyth, Nancy Allene, Indianapolis; BS, Elementary Education; Hall Government; SEA.
Fouts, Linda Carol, West Point; BS, Elementary Education, SEA.
Frazier, Jackie Lee, Danville; BS, Elementary Education, Alpha Omicron Pi; Kappa Delta Pi, children's home committee; PEMM, president; Tennis; Volleyball; Modern Dance Club, concert group; AWRH; Hall Government; SEA; ACE, publicity committee; WRA.

Freier, Susan Lynn, Michigan City; BA, Elementary Education.
Fulkerson, Carolyn Sue, Columbus; BS, Elementary Education; Kappa Delta Pi; Baptist Student Fellowship; Religious Council; SEA.
Fulnecky, Patricia Ann, South Bend; BA, Elementary Education; SEA; ACE; WOC, treasurer.
Fulton, Carolyn Sue, Logansport; BS, Elementary Education; Sigma Sigma Sigma; Junior Panhellenic; Panhellenic; SEA; ACE; SOC; Homecoming Committee.

Garvin, Peggy Ooten, New Castle; BS, Elementary Education; Sigma Sigma Sigma.
Glore, Claudia Donnell, Selma; BS, Elementary Education.
Good, Connie Jean, Mulberry; BA, Elementary Education; Sigma Kappa; Kappa Delta Pi; ACE.
Grabill, Claudia Beth, Muncie; BS, Elementary Education; SEA.

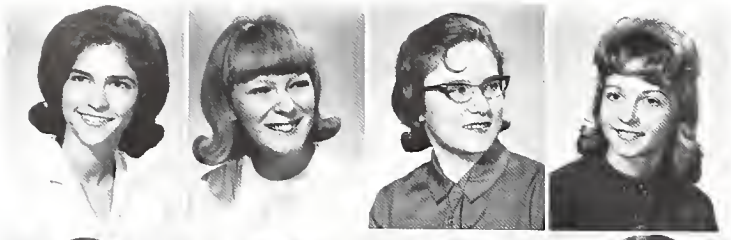

Green, Kathryn Darlene, Portland; BS, Elementary Education; Hall Government; SEA; ACE.
Green, Mary Martha, Gary; BS, Elementary Education; Young Democrats.
Gritton, Nancy Lou, Muncie; BS, Elementary Education.
Gruwell, Karen Elaine, Hartford City; BS, Elementary Education.

Guenin, Oren S., La Fountaine; BA, Elementary Education; Theta Chi; IFC; Young Democrats; ACE.
Gumbiner, Arlene Jeanette Kors, Crown Point; BS, Elementary Education; Hall Government; Gamma Delta; SEA; ACE.
Guy, Marilyn Kay, South Bend; BS, Elementary Education; SOC.
Haack, Judith Mary, Muncie; BS, Elementary Education.

Haddin, Barbara Jane, Cowan; BS, Elementary Education; Delta Zeta, social chairman.
Hamilton, Jayne Ann, Auburn; BS, Elementary Education; SEA; ACE.
Hammer, Linda Joyce, Fort Wayne; BS, Elementary Education; Kappa Delta Pi; ACE, treasurer.
Harrison, Walter John III, Muncie; BS, Elementary Education.

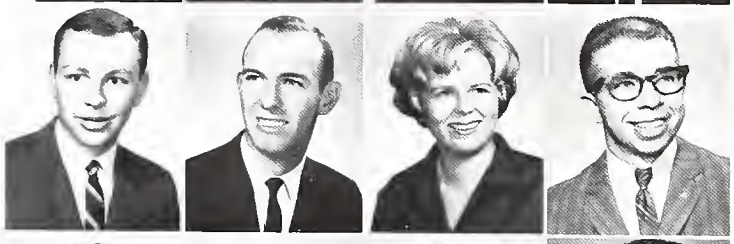

Harrow, Edward Donald, Saddle Brook, New Jersey; BS, Elementary Education; Arnold Air Society; Alpha Phi Omega, treasurer; Tennis.
Harvey, Gary Lawson, Union City; BS, Elementary Education.
Hasbrook, Carol Lynne, Indianapolis; BS, Elementary Education; Hall Government; Young Republicans; SEA; Parents Day, chairman.
Hayes, John Tobin, Ligonier; BS, Elementary Education; Phi Sigma Epsilon; SEA.

Heath, Marion Gale, Rushville; BS, Elementary Education.
Henninger, Sally Lee, Mason, Ohio; BA, Elementary Education; Hall Government; SEA; ORIENT.
Hicks, Dorcella Darlene, Monticello; BA, Elementary Education; SEA.
Hiser, ViYona Kay, Alexanderia; BS, Elementary Education.

Hollingsworth, Marilyn Beth, Noblesville; BS, Elementary Education; Chi Omega; USA; SEA; ACE.
Holmes, Barbara Carroll, South Bend; BA, Elementary Education; Student Staff.
Houchin, Dorthy Jean, La Grange; BA, Elementary Education.
Huey, Mary Lou, Muncie; BS, Elementary Education; SEA.

Huffman, Thomas Rowe, Liberty Center; BS, Elementary Education.
Hunt, Gale Colette, Michigan City; BS, Elementary Education; SEA.
Hunter, Sherry Lou, Garrett; BS, Elementary Education; SEA; ACE.
Insley, Carolyn Lee, Logansport; BS, Elementary Education.

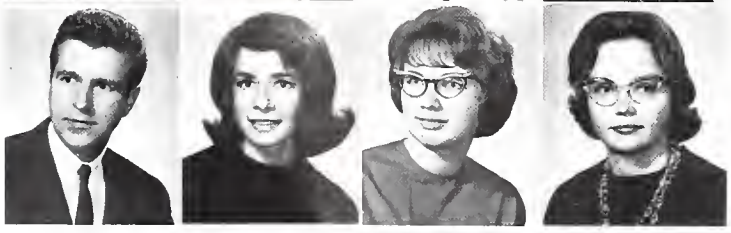

Jayo, William Anthony, South Bend; BS, Elementary Education.
Jennings, Marilyn Ann, Goshen; BS, Elementary Education; Student Center Governing Board, secretary; High School Day Guide; Homecoming Queens Committee.
Jessup, Janet Sue, Greenfield; BS, Elementary Education; Kappa Delta Pi; SEA; ACE; Angel Flight; Marching Mademoiselles.
Jester, Saundra Kay, Muncie; BS, Elementary Education; Kappa Delta Pi; SEA; ACE; NEWS; CARDINAL CODE.

Johnson, Nadine Delores, Elkhart; BS, Elementary Education; Delta Sigma Theta.
Johnson, Phyllis Marie, Bryant; BS, Elementary Education.
Jones, Constance L., Indianapolis; BS, Elementary Education; Kappa Tau Sigma; Kappa Delta Pi; Canterbury Club, president.
Jones, Penelope Ann, Logansport; BS, Elementary Education.

Kauffman, Mary Kathleen, Bremen; BS, Elementary Education; Alpha Omicron Pi, activities chairman, public relations committee, standards chairman; Student Staff; USA; ACE; Junior-Senior Convocation, publicity chairman; Miss Ball State Pageant, ticket chairman; Campus Chest, publicity chairman.
Keene, Patricia Ann, Michigan City; BS, Elementary Education; Hall Government; SEA; ACE; Mental Health Club.
Kellpsh, Martha Grace, Hanna; BS, Elementary Education; ACE.
Kinghorn, Bonnie Ann Paton, Indianapolis; BS, Elementary Education; Pi Beta Phi; ACE; SOC; Student Center Special Events Committee.

Kirklin, Sue Ann, Muncie; BS, Elementary Education; SEA.
Kirtman, Shirley Katherine, Greensburg; BS, Elementary Education; ACE.
Koleszar, Maryann, Mishawaka; BS, Elementary Education; Sigma Kappa; recording secretary; SEA; ACE; SOC.
Kramer, Rosemary Margaret, Sunman; BS, Elementary Education; SEA; ACE.

Kronz, Linda Diane, Selma; BS, Elementary Education; Kappa Delta Pi; Young Republicans.
Laux, Marjorie Ann, Arcadia; BS, Elementary Education; ACE; WOC.
Lawler, Pamela Ann, Anderson; BS, Elementary Education; Chi Omega; Homecoming Committee.
Lentz, Pamela Jane, Goshen; BS, Elementary Education; Pi Beta Phi, reporter, pledge chairman, scholarship chairman; Hall Government; AWRH, governing council; SEA; High School Day Committee.

Linville, Roscoe Donald, Rushville, BS, Elementary Education; Sigma Phi Epsilon; SEA; ACE.
Lurtz, Sharon Ann, Crown Point; BS, Elementary Education.
Luttrell, Susan Elaine Dunn, Kokomo; BS, Elementary Education; Delta Zeta, scholarship chairman; Junior Panhellenic; Kappa Delta Pi; Hall Government; SEA; ACE; Instructional Affairs Committee; Junior Marshal.
Madill, Sandra Jo, Muncie; BS, Elementary Education.

Mahoney, Charolette Jane Rush, Seymour; BS, Elementary Education; Hall Government; Young Republicans.
Major, Carol Ann Rhynearson, Anderson; BS, Elementary Education; Alpha Omicron Pi; SEA; ACE.
Major, Sharon K., College Corner, Ohio; BS, Elementary Education.
Martin, Barbara Kay, Elkhart; BS, Elementary Education.

Martin, Beverly Jeanne, Anderson; BS, Elementary Education; Alpha Omicron Pi.
Martin, Judith Kay, Indianapolis; BS, Elementary Education; Alpha Sigma Tau, historian, editor; Hall Government; Mental Health Club; Young Democrats.
Martzall, Thelma Dolores, Anderson; BS, Elementary Education; Wesley Foundation.
Masloob, Edward Samuel, Fort Wayne; BS, Elementary Education; Hall Government.

Mast, Linda Lee, Fort Wayne; BS, Elementary Education; Alpha Chi Omega, rush chairman; Young Republicans; Trike-A-Thon; SEA; SOC; Student Center Recreation Committee; High School Day Registration; Variety Show Committee.
Maxwell, Helen Ann, Rensselaer; BS, Elementary Education; Hall Government; SEA; ACE; SOC.
Mayer, Jay William, Elkhart; BS, Elementary Education; Pi Delta Gamma.
McCallister, Nancy G., Muncie; BS, Elementary Education; Young Republicans; SEA; ACE; WOC; Sailing Club; SOC.

McClellan, Margaret Ann, Muncie; BS, Elementary Education; SEA; ACE.
McCormick, Carolyn Joyce, Muncie; BS, Elementary Education.
McCoskey, Sue Jane, Pekin; BS, Elementary Education.
McDaniel, Karen Lea, Warren; BS, Elementary Education; Kappa Delta Pi; Young Republicans; SEA; ACE.

McVay, Virginia Ann, Montpelier; BS, Elementary Education.
Medcham, Beverly Joyce, Fishers; BS, Elementary Education.
Mikesell, Judy Ann, Richmond; BS, Elementary Education; Alpha Sigma Alpha, pledge trainer, editor; AWRH, vice president; USA; Elections Board; Homecoming Committee; Campus Chest.
Miller, Jack Edward, Mishawaka; BS, Elementary Education; Theta Chi, rush chairman.

Miller, Sandra Kay, Whitestown; BS, Elementary Education; Alpha Sigma Alpha; Panhellenic; Wesley Foundation; ACE; Student Senate.
Mitchell, Judith Lee, Attica; BS, Elementary Education.
Mohr, Mary Anne, Lebanon; BS, Elementary Education; SEA.
Morgan, Patricia Diane, Peru; BS, Elementary Education; ACE.

Morris, Alice Ann, Indianapolis; BS, Elementary Education; Alpha Chi Omega, songleader, suite chairman; Hall Government; SEA; SOC; Homecoming Steering Committee; High School Day Committee; Student Center Co-ordinating Board; Variety Show.
Morton, Judith Lynne, Brook; BS, Elementary Education; SEA; ACE.
Mudrack, Delores Betty, Whiting; BS, Elementary Education.
Murdock, Bette Lou, Anderson; BS, Elementary Education.

Myers, Marsha Ellen, Yorktown; BS, Elementary Education; Young Democrats.
Newby, Emily Ann, Indianapolis; BS, Elementary Education; Kallista; AWRH, governor; SEA.
Nolan, Karen Louise, Muncie; BS, Elementary Education; Chi Omega, secretary; SOC; Homecoming Steering Committee.
Norment, Rosemarie, Fort Wayne; BS, Elementary Education; Delta Sigma Theta, vice president.

Nuckols, Charles Dennis, Monticello; BS, Elementary Education; Concert Choir; Sigma Chi; Blue Key; University Singers, president; Athletic Committee; CARDINAL CODE; Student Staff.
Orange, Pamela Sharon, East Chicago; BS, Elementary Education; Kappa Tau Sigma.
Osburn, Martha Ann, Daleville; BS, Elementary Education.
Overton, Nancy Eileen Ferguson, Indianapolis; BS, Elementary Education.

Palmer, Sheila Ann, Shelbyville; BS, Elementary Education; Wesley Foundation; SEA.
Parry, Biddie Ruth Main, Kokomo; BS, Elementary Education; Kappa Delta Pi; Alpha Phi Gamma; Hall Government; SEA; ACE; ORIENT, sales director, organizations director; Miss Ball State Pageant, chairman; High School Day Committee; Junior-Senior Convocation Committee; Junior Marshal; Honors Committee.
Pearl, Sharon Lee, North Webster; BS, Elementary Education; Sigma Alpha Eta; Hall Government; SEA.
Pelgen, Jean Marie, Lawrenceburg; BS, Elementary Education; Kappa Delta Pi; Newman Club; SEA.

Pence, Norma Jarrett, Muncie; BS, Elementary Education; Kappa Delta Pi.
Pflasterer, Stephanie, Winchester; BS, Elementary Education.
Phillips, Marilyn Dian, Muncie; BS, Elementary Education.
Pideck, Michael John, Kearny, New Jersey; BS, Elementary Education.

Pike, Rosemarie Anne, Elkhart; BS, Elementary Education; SEA.
Potter, Marjorie Louise, Muncie; BS, Elementary Education.
Price, Linda Anne, Kokomo; BS, Elementary Education; Pi Beta Phi, assistant rush chairman; SEA; SOC.
Pugh, Sandra Kay, Ossian; BS, Elementary Education.

Pugsley, Donna Kay Keifer, Daleville; BS, Elementary Education.
Rector, Katherine Irene, Anderson; BS, Elementary Education; Kappa Delta Pi; Wesley Foundation; ACE.
Reeves, Wayne Alan, Francesville; BS, Elementary Education.
Resler, Carole Ann, Hagerstown; BS, Elementary Education; Alpha Sigma Tau, secretary; Panhellenic; Kappa Delta Pi; SEA; Usher Corps; SOC.

Rice, Anne F., Upland; BS, Elementary Education; SEA; Angel Flight; Marching Mademoiselles.
Rich, Willodene Lucille, Richmond; BS, Elementary Education; ACE; Homecoming Committee.
Richwalski, Patricia Estelle, East Chicago; BS, Elementary Education.
Rigney, Thomas Lee, LaFountaine; BS, Elementary Education; Theta Chi, scholarship chairman, activities chairman, corresponding secretary.

Roberts, Harold Lee, Gas City; BS, Elementary Education; Alpha Phi Omega; Intramurals; Student Staff; SEA.
Royston, Geraldine Edna, Greenwood; BS, Elementary Education; Young Democrats, secretary; MIC.
Rudig, Judith Kay, Elwood; BS, Elementary Education; Chi Omega, personnel chairman; ORIENT; Student Center Committee.
Ruttan, Norma Ruth Rude, Muncie; BS, Elementary Education.

Sager, Suzanne, Burr Oak, Michigan; BS, Elementary Education; USA.
Schaab, Cynthia Kay, Garrett; BS, Elementary Education; Pi Beta Phi, assistant membership chairman; SEA; ACE.
Schenher, Colleen Marie, Crown Point; BS, Elementary Education; Alpha Sigma Tau, suite chairman; Kappa Delta Pi; Student Staff; ACE; Junior Marshal.
Schmalzried, Sue Ann, Bippus; BS, Elementary Education; Kappa Delta Pi; Angel Flight; Marching Mademoiselles, commander.

Scripture, Donna Marie, Arland; BS, Elementary Education; SEA.
Seidner, Priscilla Fay, Dunkirk; BS, Elementary Education.
Shaw, Barbara Alice, Lafayette; BA, Elementary Education; Kappa Delta Pi; Wesley Foundation, secretary, MIC; ACE; refreshments chairman.
Shipley, Jane Ann, Lafayette; BS, Elementary Education; Alpha Sigma Alpha, pledge president, social chairman; AWRH; Student Senate; SOC.

Shrader, Walter John II, LaPorte; BS, Elementary Education.
Schultz, JoAnne, Montpelier; BS, Elementary Education; Chi Omega, assistant pledge trainer; Miss Ball State Pageant, Chairman; Miss Ball State Court.
Shumate, Judith Sharon, Harrison, Ohio; BS, Elementary Education; Hall Government; SEA; ACE.
Shuttleworth, Nancy Jane, LaPorte; BS, Elementary Education.

Sigel, Karen Grace, Morton Grove, Illinois; BS, Elementary Education.
Sims, Janice Louise, Columbia City; BS, Elementary Education; ACE.
Smalley, Sharon Ann, Fairmount; BS, Elementary Education; Pi Beta Phi, treasurer; SEA; ACE; Student Center Governing Board, personnel chairman, public relations chairman.
Smith, Carol Ann, Richmond; BA, Elementary Education; Sigma Kappa.

Smith, Carol Sue, Connersville; BS, Elementary Education; Christian Science Student Organization, secretary, president; Religious Council; SEA; Religious Emphasis Week, chairman.
Smith, Judith Dianne, Fort Wayne; BS, Elementary Education; Alpha Chi Omega; Panhellenic; SEA; SOC; Orient Queen Pageant, chairman of judges; High School Day Committee; Student Center Recreation Committee; Variety Show.
Smith, Kathleen Beryl, Decatur; BS, Elementary Education; Kappa Delta Pi.
Smith, Phyllis Ann, Anderson; BS, Elementary Education; Pi Beta Phi.

Smith, Roberta Jeane, Battle Ground; Wesley Foundation; SEA.
Sollenberger, Eva Louise, Muncie; BS, Elementary Education.
Spears, Phillip Wayne, Muncie; BA, Elementary Education.
Spencer, Sue Ann, Rensselaer; BS, Elementary Education.

Sprague, Mary Joan, Alexandria; BS, Elementary Education; Kappa Delta Pi.
Staples, Susan Elizabeth, Salem; BS, Elementary; SEA; Angel Flight; Marching Mademoiselles.
Steinkamp, Suzanne H., Batesville; BS, Elementary Education; Alpha Phi; Kappa Delta Pi.
Stephenson, Karen Ann, Richmond; BS, Elementary Education; Westminster Fellowship; Hall Government.

Stephenson, Lynn Dee, South Bend; BS, Elementary Education; Kappa Delta Pi; SEA; ACE.
Stevens, Judith Elaine, Muncie; BS, Elementary Education.
Stoops, Carole Louise, Noblesville; BS, Elementary Education; SEA.
Storms, Earl Ray, Montpelier; BS, Elementary Education.

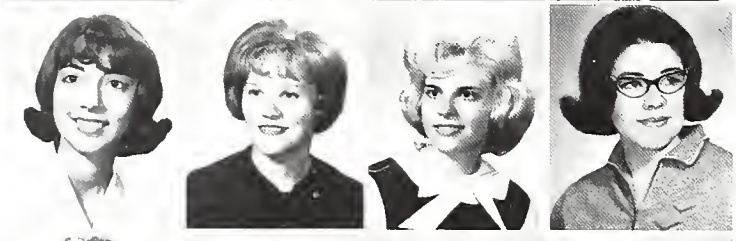

Sweitzer, Susan Elizabeth, South Bend; BS, Elementary Education; Kappa Delta Pi.
Taylor, Betty B., Muncie; BS, Elementary Education.
Taylor, Janet Wittkamper, Muncie; BS, Elementary Education; Inter-varsity Christian Fellowship.
Teel, Marilynn Jean, Indianapolis; BS, Elementary Education; Alpha Sigma Tau; ACE.

Terry, Patsy Jo, Muncie; BS, Elementary Education; SEA.
Thomas, Joyce Diane, Muncie; BS, Elementary Education.
Thompson, Leetta Jean, Syracuse; BS, Elementary Education; Modern Dance Club.
Thompson, Martha Rae, Milton; BS, Elementary Education.

Thorp, Janet Deihl, Fort Wayne; BS, Elementary Education.
Tipton, Gloria Beth, Merrillville; BS, Elementary Education; Hall Government; ACE.
Tolson, Ruth Joyce, Beech Grove; BS, Elementary Education.
Traviolia, Francie M., Muncie; BA, Elementary Education.

Tripp, Betty Helen, LaPorte; BS, Elementary Education; Alpha Omicron Pi, philanthropic chairman; SEA; ACE; Angel Flight.
Turner, Janet Sue, Versailles; BS, Elementary Education; SEA; ACE.
Tutewiler, Judy Kay, Decatur; BS, Elementary Education; Hall Government; ACE.
Upchurch, Nancy J., Anderson; BS, Elementary Education; Sigma Zeta; Kappa Delta Pi.

Wade, Karen Kay, Garrett; BS, Elementary Education.
Wadzinske, Christine Lynn, South Bend; BS, Elementary Education; Kappa Delta Pi; Newman Club; SEA.
Wagoner, Barbara Jean, Crawfordsville; BS, Elementary Education; Sigma Kappa, treasurer; USA; Student Staff; SEA; Angel Flight, treasurer; Marching Mademoiselles; Cardettes.
Walczak, Joan Julie, LaPorte; BS, Elementary Education; Science Club; Newman Club; Young Democrats; SEA; ACE.

Walker, Vicki Lynne, Logansport; BS, Elementary Education; Kappa Delta Pi; AWRH; Hall Government; ACE.
Walts, Gaye Louise, Shelbyville; BS, Elementary Education; Sigma Kappa; Panhellenic; Mental Health Club, treasurer, secretary; Student Senate; SOC.
Ward, Sybil, Lebanon; BA, Elementary Education; Alpha Sigma Alpha, corresponding secretary; Kappa Delta Pi; Student Staff; SEA; Mental Health Club; Films Committee.
Watkins, Dorothy Ann, Crown Point; BS, Elementary Education; Hall Government; USA; Young Republicans; SEA; ACE; Homecoming Parade Committee.

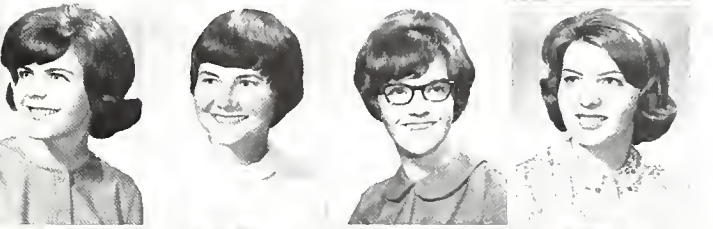

Weber, Judith Ann, Michigan City; BS, Elementary Education; SEA; ACE.
Weldy, Marsha Helen, Winamac; BS, Elementary Education; Gamma Delta; WOC; SEA; ACE.
Welsh, Kathleen P., Michigan City; BS, Elementary Education.
Wessendorf, Joella Gayle, Muncie; BS, Elementary Education.

Whitton, Bonnie Jo, Richmond; BS, Elementary Education.
Whybrew, Lynn Diane, Elkhart; BS, Elementary Education.
Wiegner, Carol Sue Chael, Kouts; BA, Elementary Education; Kappa Delta Pi; SEA; ACE.
Wilcox, Janice Kay, South Bend; BS, Elementary Education; Aquettes.

Williamson, Sharon Kay, Overland Park, Kansas; BS, Elementary Education; Delta Zeta, corresponding secretary; Young Republicans; SEA; ACE.
Willman, Linda Anne, Jonesboro; BS, Elementary Education; Sigma Kappa, corresponding secretary; Kappa Delta Pi; SEA.
Wimmer, John H., New Castle; BS, Elementary Education; Kappa Delta Pi.
Wise, Jo Frances, Rushville; BS, Elementary Education.

Wissler, Ann Sheila, Richmond; BS, Elementary Education.
Wolf, Mary Virginia, Indianapolis; BS, Elementary Education; SEA.
Wolff, Judith Ann, Martinsville; BS, Elementary Education.
Wooldridge, Ronald D., Chesterfield; BS, Elementary Education; AFROTC.

Wright, Sharon Louise, Indianapolis; BS, Elementary Education; Kappa Delta Pi; Hall Government; Student Staff; ACE.
Wyant, Carol Lee, South Bend; BS, Elementary Education; Science Club; Young Democrats; SEA.
Wylie, Judith Ann, Gary; BS, Elementary Education; Alpha Sigma Alpha, recording secretary; Kappa Delta Pi; Hall Government; SEA; ACE; Student Center Governing Board, films chairman.
Yeakley, Larry Edward, Burlington; BS, Elementary Education; Pi Delta Gamma; Kappa Delta Pi; Hall Government; Mental Health Club.

Ziegler, Ellen Joan, Huntington; BS, Elementary Education; Delta Zeta, social chairman; SEA; Student Center Committee; Sahara Club, requisition chairman; Auditorium Publicity Committee; SOC.
Zirkle, Midlred Fay, Knox; BS, Elementary Education.

Five Units Restructured to Form College of Sciences and Humanities

The College of Sciences and Humanities was created to expand and coordinate the educational offering and facilities of what had previously been five departments. Under the act passed by the 1965 Indiana General Assembly which provided reorganization to university status, the College of Sciences and Humanities was established. Now, under the new university structure, the college is made up of 12 departments. Each department offers numerous new as well as continued majors and minors. Included in the college are the departments of English, foreign languages, speech and mass communications, biology, chemistry, geography and geology, mathematics, physics, physiology and health science, history; political science, economics and philosophy; and sociology and anthropology. The college's scope contains programs for the preparation of teachers, for liberal arts education, for specialized, pre-professional and professional studies leading to career opportunities, and for preparing students for further graduate school work. Much of the general education requirements for all students are included in this college. Although the departments are coordinated by the college's dean, each department is basically the same unit that it has been over the years. Although for administrative purposes, the departments are more numerous since five departments became 12; however, each continues to maintain its traditional academic goals and related activities.

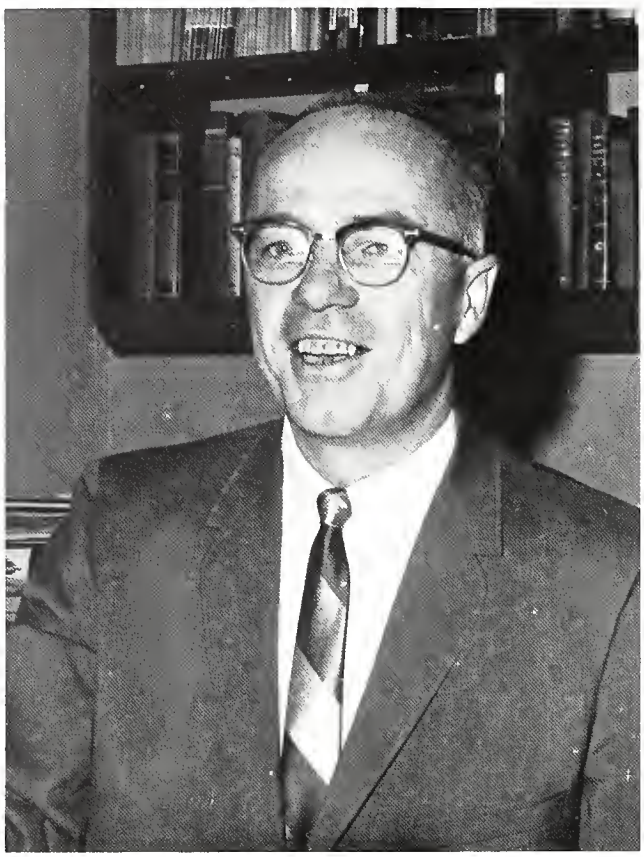

Dr. Robert L. Carmin,
Dean of College of Sciences and Humanities

Dr. Robert H. Cooper,
Coordinator of Sciences and Mathematics

Dr. John W. Hannaford,
Coordinator of Social Sciences

Dr. Thomas H. Wetmore,
Head of Department of English

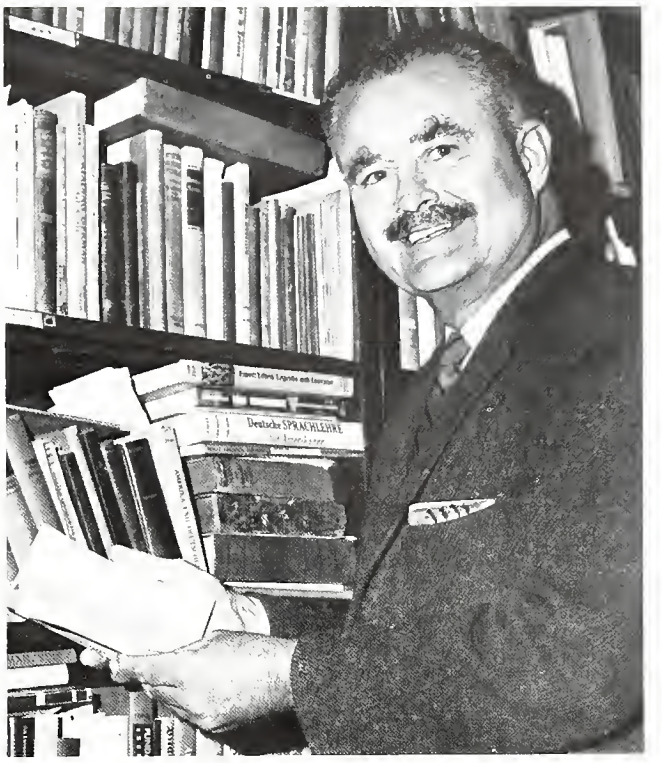

Dr. Wallace H. Magoon,
Head of Department of Foreign Languages

Dr. Malcom Hults,
Head of Department of Physics

Dr. Alan W. Huckleberry,
Head of Department of Speech and Mass Communications

Dr. Jerry J. Nisbit,
Chairman of Department of Biology

Dr. Warren E. Schaller
Chairman of Department of Physiology and Health Science

Dr. Park A. Wiseman
Head of Department of Chemistry

Dr. Lester E. Hewitt
Chairman of Department of Sociology and Anthropology

Dr. Wendell L. Gruenewald
Chairman of Department of Political Science, Economics and Philosophy

Dr. George F. Beatty,
Chairman of Department of Geography and Geology

Dr. Earl H. McKinney,
Head of Department of Mathematics

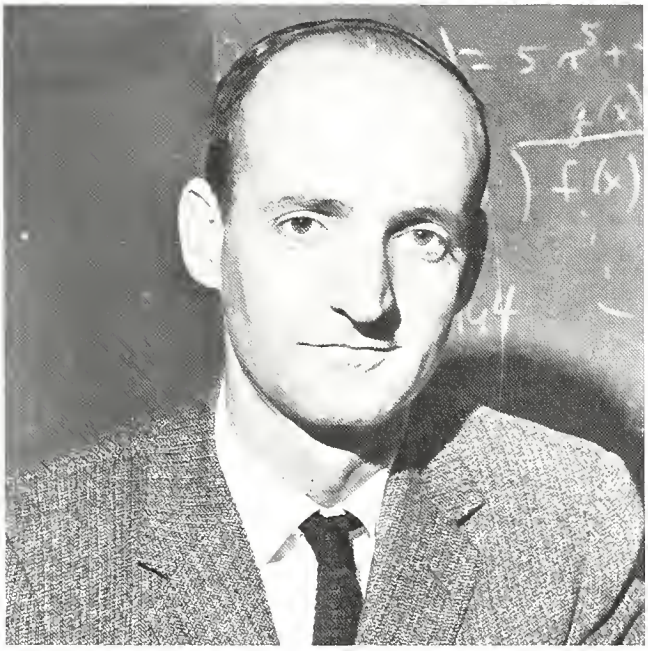

Dr. Everett W. Ferrill,
Chairman of Department of History

COLLEGE OF SCIENCES AND HUMANITIES

Adams, Lonnie Leon, Hartford City; BS, Speech and Hearing; Sigma Alpha Eta, president.

Agle, William David, Macy; BS, Speech and Drama; Wesley Foundation, drama chairman; Theatre.

Akey, Rosalie Jane, Mooreland; BS, Home Economics Special, Biology; Sigma Zeta; Phi Upsilon Omicron, historian.

Alexander, David Lee, Elwood; BS, Biology, Health; Sigma Phi Epsilon, secretary; Science Club; USA; SEA.

Alexander, Mark Wood, Richmond; BS, English; Lambda Chi Alpha, sergeant of arms; Speech Conference.

Alward, Kenneth F., South Bend; BA, Earth Science; Sailing Club, vice commodore; Chess Club.

Anderson, Amy Whitcraft, Marion; BS, English; Hall Government.

Anthony, Ronald, Ray, St. Charles, Illinois; B.S., Chemistry, Physics; Sigma Zeta; Arnold Air Society; AFROTC; Judo Club.

Armstrong, Carole Ann, Indianapolis; BS, Earth Science; Kappa Tau Sigma, vice president; Sigma Zeta; Kappa Delta Pi; Geography Club; Angel Flight; Marching Mademoiselles.
Arnold, Pamela Louise, Beech Grove; BS, Speech and Hearing; Alpha Phi; Sigma Alpha Eta.
Awe, Valerie, Hammond; BA, Foreign Language.
Bailey, Stephen Newland, Kendallville; BS, Social Science; Newman Club; Concert Choir; University Singers.

Bair, Judith Ann, Lexington; BS, Medical Technology; Sigma Zeta; Science Club.
Barkhaus, Robert Stephen, Indianapolis; BS, Social Science; Sigma Phi Epsilon; B-Club; Swimming; Student Staff.
Barkman, Dennis Earl, Rochester; BS, American History.
Barrell, Robert William, Muncie; BA, Social Science; Beta Theta Pi, historian; Social Science Club; Young Democrats.

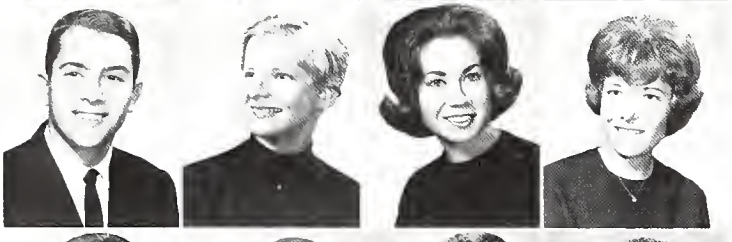

Barrett, James Franklin, Elkhart; BS, Mathematics; Delta Chi, corresponding secretary; Kappa Delta Pi, Phi Beta Lambda; Chorale; SOC.
Barrett, Kathleen Jo, Muncie; BA, French, Spanish; Alpha Mu Gamma; Kappa Delta Pi, Publicity Committee; Young Republicans; Honors Committee; SOC.
Bauer, Rose Marie, Hartford City; BS, English.
Baughn, Helen Kay, Kennard; BS, Speech and Hearing; Sigma Alpha Eta, chairman of AWRH.

Baugan, Joseph Hauser, New Castle; BS, English; Pi Delta Gamma; NEWS, sports editor.
Baxendale, Barrett Lee, Clinton; BS, Earth Science; Sigma Chi; Geography Club; Young Republicans; SEA; American Association of Geographers.
Beaton, Margaret Rose, Fairbanks, Alaska; BS, English; Sigma Tau Delta; Honors Program.
Beaty, Michael Dwight, Muncie; BS, Biology.

Bechtel, Bette Lou, Goshen; BA, Latin; Eta Sigma Phi; Kappa Delta Pi.
Beck, Janet Arline, Parker; BS, English; Pi Beta Phi, assistant treasurer; Student Senate, corresponding secretary; AWS, treasurer; SPU; Freshman Class Treasurer; Sophomore Class Secretary; Homecoming Steering Committee.
Beehler, Jane Ann, Argos; BS, English; Sigma Sigma Sigma, keeper of grades; Kappa Delta Pi; Student Center Special Events Committee; SOC.
Beerman, Linda Marie, South Bend; BS, Journalism; Alpha Phi Gamma, corresponding secretary; NEWS, editor-in-chief; ORIENT, photography editor; Outstanding Sophomore; Outstanding Junior; Journalism Award; Who's Who; SOC.

Beeson, Terry Micheal, Greenfield; BS, Social Science.
Beher, Linda Sue, Anderson; BS, English; Mental Health Club.
Bergan, John Gilbert, Muncie; BS, Earth Science; Geography Club.
Best, Joanna Gail, Markleville; BS, Speech and Hearing; Sigma Alpha Eta; WOC; Young Democrats.

Beuglas, June Ann, Griffith; BS, Social Science.
Bieberich, Richard Allen, Preble; BA, Mathematics; Volleyball.
Bivens, JoEllen, Richmond; BS, Speech and Hearing; Alpha Sigma Alpha; Kappa Delta Pi; Sigma Alpha Eta.
Blandford, John William, Batesville, BA, English.

Bly, Robert Maurice, Connersville; BS, Social Science; Theta Xi, sergeant at arms, social chairman; German Club; Young Republicans; Greek Week Committee; SOC.
Bonds, Diana Mae, Indianapolis; BS, Social Science; Delta Sigma Theta, social chairman, president; Student Staff.
Booth, Janice Ann, Carmel; BS, Speech and Hearing; Sigma Alpha Eta; Hall Government.
Botkin, James Edward Jr., La Fontaine; BS, Pre-Medical; Hall Government.

Bovard, Audrey Gay, Rising Sun; BA, Mathematics; Sigma Zeta; Kappa Delta Pi; AWRH, senator.
Boyle, David Joseph, Huntington; BS, Social Science; Lambda Chi Alpha.
Bradley, Martha Lee, Straughn; BS, English.
Bradley, Thomas Wellington Jr., Howe; BS, Social Science; Young Republicans.

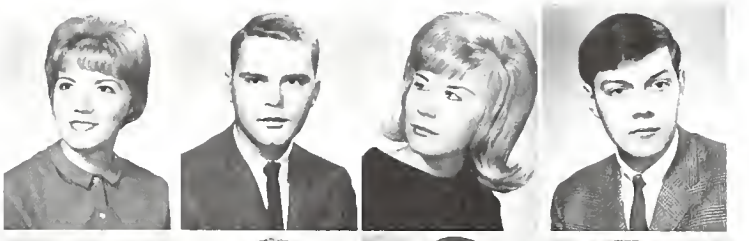

Breiteubach, Linda Jane, Connersville; BS, Biology.
Brewer, William Clinton, Muncie; BS, Social Science; Volleyball; Intramurals.
Briggs, Floyd Earl, Valparaiso; BS, Social Science.
Briggs, Judith Anne, Fort Wayne; BS, Speech and Hearing Deaf Education; Sigma Alpha Eta.

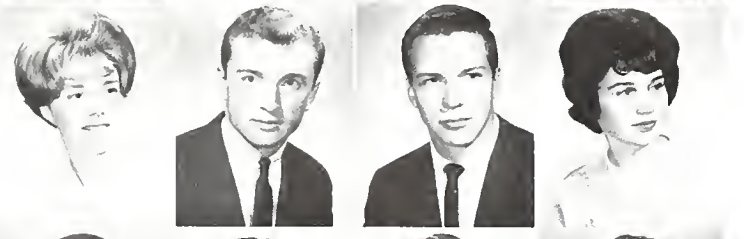

Brizendine, James Darrell, Anderson; BS, Social Science.
Brown, Chester Courtland, Muncie; BS, Social Science; Sigma Zeta; Pi Gamma Mu; Phi Beta Lambda
Brown, Marion Beatrice Brumfield, New Castle; BA, English, French; Kappa Delta Pi; Alpha Mu Gamma; Sigma Tau Delta.
Brown, Sharon Adele, Muncie; BA, English; Sigma Tau Delta.

Buchanan, Sharon Kay, Muncie; BS, Speech and Hearing, Sigma Alpha Eta.
Bullock, Ronald Glenn, Henderson; BS, Chemistry; Sigma Chi; Hall Government; Young Republicans.
Burk, Frances Merrillyn, Anderson; BA, English.
Burkhardt, Gary Lee, Richmond, BA, Social Science.

Burson, Shirley Jean, Elkhart, BS, Social Science; Kappa Tau Sigma, song leader, rush chairman, chaplain; Panhellenic; Modern Dance Club; Chorale; Hall Government; MIC; ORIENT.
Bussell, James Grant, Indianapolis; BS, Mathematics; Delta Tau Delta.
Byrum, Alice Elaine, Lynn; BA, German; Pi Beta Phi, recording secretary, historian; Alpha Mu Gamma, vice president; Kappa Delta Pi; Delta Alpha Gamma, president; French Club; ORIENT; Junior Marshal; SOC; Honors Program; Dean's List; Outstanding Junior.
Byrum, Freddie Keith, Union City; BA, Chemistry; Sigma Zeta.

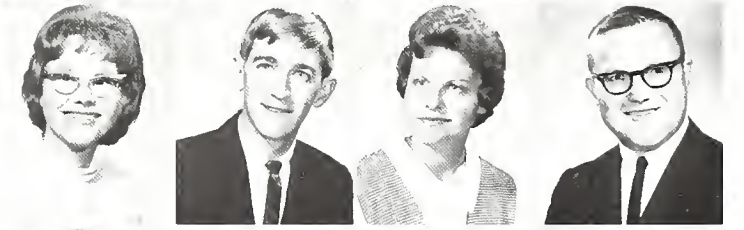

Cain, Gail Ann, Boston; BS, English; Pi Beta Phi; Sigma Tau Delta; Mental Health Club.
Call, Gloria Jean, Angola; BS, English; SEA, NEWS; Hall Government; Homecoming Committee.
Canan, William F., Muncie; BS, Speech; Alpha Psi Omega; Broadcasting Club; Young Republicans.
Carey, William Elsworth, Fort Wayne; BS, Mathematics.

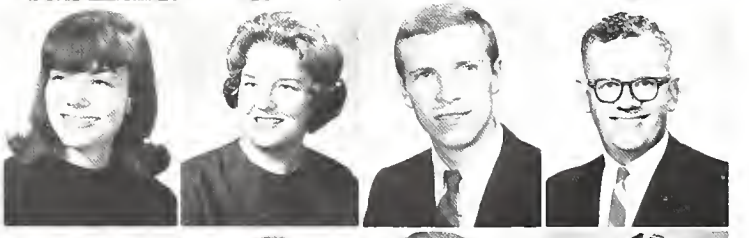

Carrick, Janet Lee, Angola; BS, Mathematics; Sigma Zeta, secretary; Kappa Delta Pi; SEA; Student Center Special Events Committee.
Carrico, Xavier Eugene, Rochester; BS, General Science; Mental Health Club, volunteers chairman; Young Republicans.
Carter, Norma Jean, Frankfort; BS, Speech and Hearing; Sigma Alpha Eta; Mental Health Club; Hall Government.
Casey, Philip Chandler, Muncie; BS, History.

Caster, Jack Allen, Bryant; BS, Mathematics.
Chance, Larry Lynn, Hammond; BS, English, Social Science; Theta Chi; Social Science Club.
Chandler, Wayne Richard, Farmingdale, New York; BS, Social Science; Arnold Air Society.
Clark, Patricia Ann, Gaston; BS, Journalism; Alpha Phi Gamma; Hall Government; Student Senate; AWRH, senator; USA; SEA; NEWS, production manager, copy editor; ORIENT, editor-in-chief, layout editor; Peace Corps Week Steering Committee; High School Day Publicity Committee, chairman; Elections Board; Social Co-ordination Board; Junior Marshall; SOC; Who's Who.

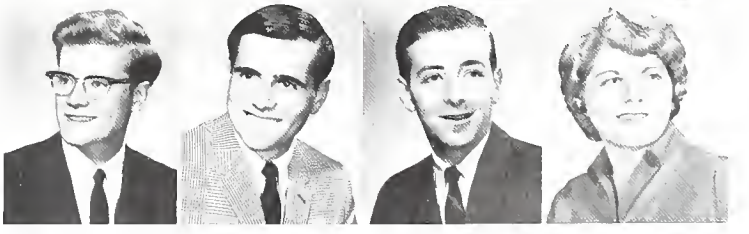

Clements, Deana Sue, Andrews; BS, Speech and Hearing Therapy; Sigma Alpha Eta; Wesley Foundation, service chairman.
Cockerham, Wanda Sue, Shelbyville; BS, English; SEA.
Collins, James F., Muncie; BS, Mathematics; Newman Club.
Conner, Karen Kay, Elkhart; BS, Speech and Hearing; Alpha Omicron Pi, treasurer, recording secretary; Pi Omega Pi; Sigma Alpha Eta, scrapbook chairman; Student Center Recreation Committee; Homecoming Committee; SOC.

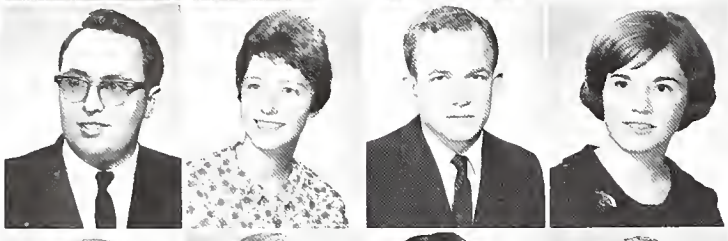

Cooper, Keith Eugene, Franklin; BA, Social Science; Alpha Psi Omega.
Cooper, Linda Karol, Chesterton; BS, English; PEMM; Basketball; WRA, extramural supervisor.
Cordner, Robert A., Northfield, New Jersey; BA, English, Social Science; Sigma Tau Delta; Pi Gamma Mu; Honors Program.
Cortland, Kathleen Ann, Muncie; BS, English; Pi Gamma Mu, treasurer; Social Science Club; Young Democrats; Sailing Club.

Cox, James Edward, Portland; BS, Social Science.
Crum, Theodore Lee, Uniondale; BS, Biology, Music Special; Lambda Chi Alpha; SEA.
D'Andrea, VaneeTa-marie Margaret, Piqua, Ohio; BS, Social Science; Social Science Club.
Davidson, David Lee, New Castle; BS, Biology, Music Special; Kappa Delta Pi; Sigma Zeta; Theater; Chi Alpha, president.

Davis, Roberta Sharon, Marion; BS, Social Science; Newman Club.
Dehner, Linda Jayne, Richmond; BS, Speech and Hearing; Sigma Alpha Eta; Newman Club; SEA.
Dickison, William Abrum, Russiaville; BS, Social Science; Phi Beta Lambda; Hall Government; Young Republicans; Philadelphia Fellowship.
Doerflinger, Dorothy Marie, Greensburg; BS, Social Science; Alpha Sigma Tau, vice president; Kappa Delta Pi; Student Staff.

Drum, Judith A. Henry, Indianapolis; BS, Speech and Hearing; Alpha Sigma Alpha, assistant pledge trainer; Sailing Club, secretary.
Duff, Betty Jeane, Hartford City; BS, English; Kappa Delta Pi; Pi Gamma Mu.
Dunfee, Dale Michael, Columbia City; BA, French, German; Alpha Mu Gamma, treasurer; French Club, president; German Club; Wesley Foundation; Concert Band; Theater.
Dungan, Phillip Lee, Indianapolis; BS, Earth Science, Social Science; Beta Theta Pi; Golf.

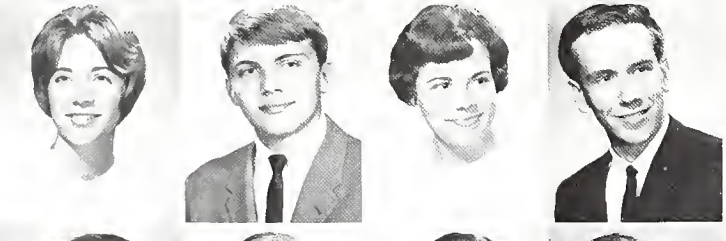

Edelmann, Jane E., LaPorte; BA, English.
Ellis, James Allen, Noblesville; BS, Earth Science; Sigma Phi Epsilon, activities chairman; SEA; Intramurals; SOC.
Emery, Esther Louise, Michigantown; BA, Spanish; Alpha Mu Gamma, historian; Spanish Club.
Emmert, David Jon, Elkhart; BS, Social Science.

Faker, Suzanne Mary, Monticello; BS, English; Alpha Phi, vice president.
Felger, Michael Dennis, Mishawaka; BA, Social Science, English; Beta Theta Pi; IFC; MRHA, secretary.
Felton, Sharolyn Ann, Albany; BA, Mathematics; Sigma Zeta; Sigma Tau Delta; Kappa Delta Pi.
Fenn, Cheryl Ann, Kokomo; BS, English; Delta Zeta, president; Sigma Tau Delta; Kappa Delta Pi; Clavia, corresponding secretary; SOC.

Ferguson, John Hamilton, Portland; BS, English
Ferrill, Ronda Deleane, Westport; BA, Social Science; Kappa Delta Pi; Social Science Club; MIC; SEA.
Fickle, John Hugh, Hebron; BS, Chemistry; Sigma Zeta; Science Club.
Fisher, Mary Jane, Delphi; BS, Speech and Hearing; Sigma Alpha Eta, treasurer; Hall Government.

Fitch, Rachel Phyllis, Winchester; BS, Earth Science; Sigma Zeta; Kappa Delta Pi; Sigma Tau Delta; Geography Club.
Fitzharris, Kelly A., Richmond; BS, Social Science; Lambda Chi Alpha.
Flexman, Edith Lois, Indianapolis; BA, Latin; Eta Sigma Phi; Alpha Mu Gamma; Sailing Club.
Fogle, Linda Lee, Marion; BS, Speech and Hearing.

Foster, Kennard Phillip, Indianapolis; BS, Social Science.
Foster, William Howard, Valparaiso; BS, Social Science; Theta Xi; MOC; USA.
Frank, James David, Forest Park, Illinois; BS, Social Science; Pi Gamma Mu; B-Club; Baseball.
Gallagher, Beth A., Hobart; BS, Speech and Hearing; Chi Omega; Panhellenic, president; Sigma Alpha Eta.

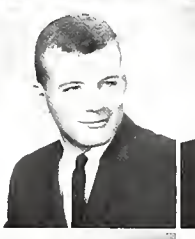
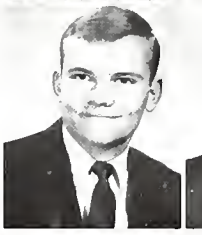

Garbacz, Sandra Gail, South Bend; BS, Science; Chi Omega, corresponding secretary; suite chairman; Modern Dance Club; Canterbury Club; Hall Government; Homecoming Steering Committee; High School Day Committee; Campus Chest.
Garner, Blanche Ann, Marion; BS, English, Speech; Delta Zeta, scholarship chairman; Kappa Delta Pi; WBST; Hall Government; Varsity Band; Symphonic Wind Ensemble; International Relations Committee; SOC; Honors Program.
Gay, James, Decatur; BA, Chemistry.
Geist, Richard William, Fort Wayne; BS, Mathematics; B-Club, vice president, president; Football; Track.

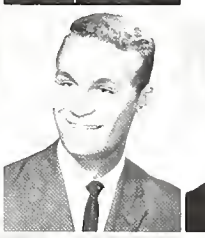

Geist, Susan Eleanor, Fort Wayne; BS, Biology; Alpha Omicron Pi; PEMM; Hall Government; Junior Prom, ticket chairman.
George, Michael E., Connersville; BS, Social Science; Sigma Chi, sergeant at arms; Football.
Gibson, Carolyn Joan, Muncie; BA, French; French Club.
Ginsburg, Jeraldine Roseanne, Howell, Michigan; BA, Speech.

Goode, Kenneth Avery, Morristown; BS, Biology.
Gough, Patricia Dianne, Ridgeville; BS, Social Science; PEMM.
Grant, Jayne B., Connersville; BA, English; Delta Zeta, recording secretary; French Club; Westminster Fellowship; Mental Health Club, president; NEWS, news editor; ORIENT, honoraries director; CARDINAL CODE, copy editor; Student Center Special Events Committee; High School Day Committee; SOC.
Gray, Diane Dayle, Auburn; BS, Speech and Hearing; Chi Omega, rush chairman; Panhellenic, secretary; Alpha Phi Gamma; Sigma Alpha Eta, NEWS, editor-in chief.

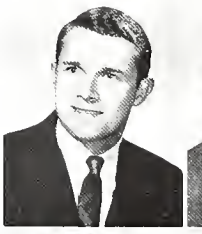

Green, Michael Carlton, Muncie; BS, Chemistry.
Groninger, Rebecca Ann, Warsaw; BS, Speech and Hearing; Sigma Alpha Eta; Hall Government; Westminster Fellowship.
Grossman, Bonnie Bezner, Columbia City; BA, Social Science; Pi Beta Phi, pledge trainer; Panhellenic; Pi Gamma Mu; Kappa Delta Pi; Miss Ball State Steering Committee.
Growcock, Sherron Ann Gyori, South Bend; BS, Speech and Hearing.

Haas, Steven Lee, Richmond; BS, Social Science; Intramurals.
Hague, Dennis Lee, South Bend; BS, Social Science; Beta Theta Pi; Young Democrats.
Hahn, Janellyn, Peru; BS, English; Alpha Omicron Pi, vice president; Kappa Delta Pi; Alpha Phi Gamma, secretary; NEWS; ORIENT; SOC.
Hajec, William Walter, Fenton, Michigan; BS, Biology; Football; Baseball.

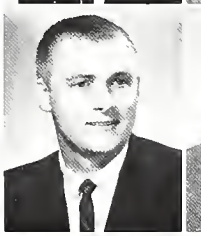

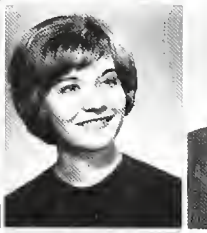

Halberstadt, Kirk Arnold, Connersville; BS, Social Science; Alpha Phi Omega; Baptist Student Fellowship.
Haley, Michael Edward; Tipton; BS, Speech and Hearing; Theta Xi; Sigma Alpha Eta, vice president.
Hall, Jennie Lou, Muncie; BA, English.
Halsey, Carol Evelyn, Napoleon, Ohio; BS, Social Science; Social Science Club; Mental Health Club; SEA.

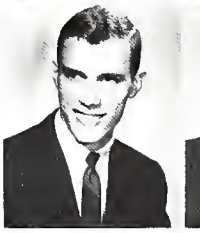

Hanson, Shirley Jean, Anderson; BS, Speech and Hearing; Sigma Alpha Eta.
Harlan, Nancie Ellyn, Muncie; BS, Social Science; Cardettes.
Harris, Carol Jane, Kokomo; BS, English, Speech; Student Staff; USA, publicity chairman.
Hartman, Robert Allen, New Haven; BS, Social Science; Lambda Chi Alpha; Blue Key; Hall Government; Student Staff; Student Center Governing Board, treasurer, president; Traffic, Safety and Security Committee; Track; Homecoming Steering Committee.

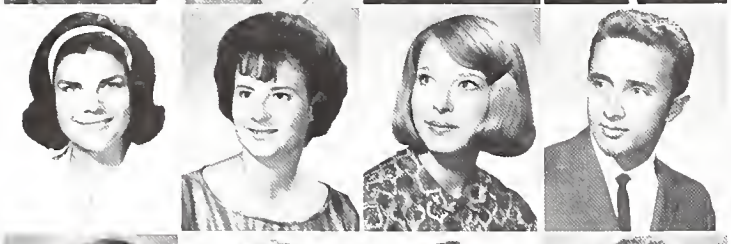

Haskett, Julia Jean, Cambridge City; BS, Mathematics; Delta Zeta.
Hatten, Rosanne Cecilia, Selma; BS, Medical Technology.
Haugsrud, Anne Larsen, New Haven; BS, English; Sigma Sigma Sigma, corresponding secretary; Alpha Psi Omega; Theatre; Miss Ball State Court.
Hauser, William James Jr., Valley, Nebraska; BA, English, Social Science.

Hawn, Linda Sue, Mill Creek; BS, Speech and Hearing; Sigma Alpha Eta; Young Democrats.
Haworth, Thomas Lee, Rochester; BS, English; Wesley Foundation.
Hayter, Freda Ann, New Carlisle; BS, Mathematics; Sigma Zeta.
Henderson, Anita Darlene; Sharpsville; BA, French; Alpha Mu Gamma, secretary; Kappa Delta Pi; French Club, secretary; SEA.

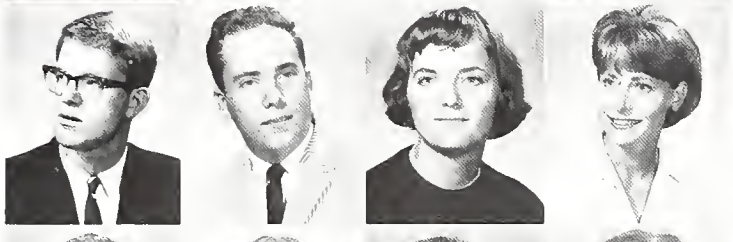

Henderson, David Neil, Muncie; BA, English; Westminster Fellowship, president; Religious Council, president; Religious Emphasis Week, chairman; SOC.
Henderson, James Richard, Sharpsville; BS, Chemistry, Mathematics; Science Club; Baseball, manager; SEA.
Henderson, Leslie Edith, Highland; BS, Speech and Hearing; Alpha Sigma Tau; Sigma Alpha Eta, publicity chairman; Westminster Fellowship, service chairman.
Henry, Judith Ann, New Castle; BS, Medical Technology; Alpha Omicron Pi, standards chairman; High School Day Committee; Student Center Committee.

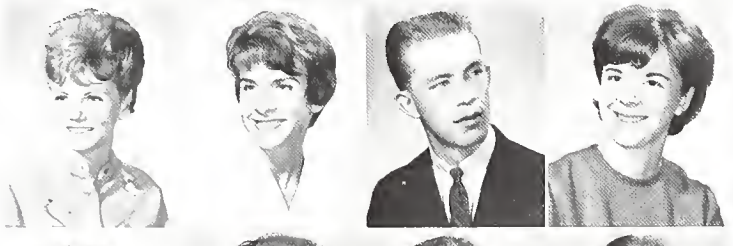

Herbert, Darren Mae, Michigan City; BA, English; Alpha Phi; Phi Beta Lambda; Hall Government; SEA; Greek Week, chairman.
Herr, Sandra Louise, Anderson; BS, Social Science; Pi Gamma Mu, secretary; Kappa Delta Pi; Social Science Club.
Hertle, Robert M., Gaston; BS, Mathematics.
Hesher, Joanne Jane Harris; Marion; BS, English, Journalism; Delta Zeta, vice president; Hall Government; NEWS, associative editor, editor-in-chief; ORIENT; High School Day Committee; SOC.

Hiett, Gwenda Lu, Indianapolis; BS, English; Alpha Omicron Pi, social chairman; ORIENT, photography editor; Student Center Social Committee.
Hile, Mary Lynn, Talbot; BS, Social Science; Hall Government; Student Staff; SEA.
Hillman, Ruth Estelyn, Muncie; BS, English; Royalty Memorial Award.
Hines, Claudia Kay, Muncie; BS, Mathematics; Sigma Zeta; Pi Gamma Mu.

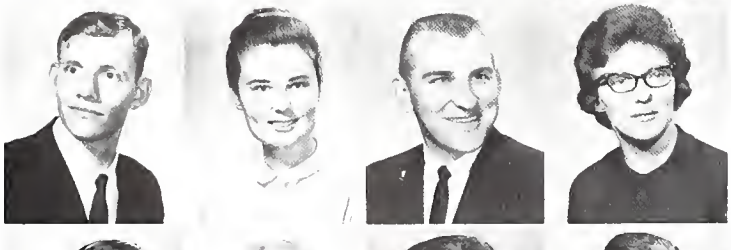

Hitch, Louie Ledon, Rossville; BS, Mathematics, Chemistry.
Hodson, Anabeth, Anderson; BA, Spanish, French; Alpha Chi Omega; Alpha Mu Gamma; Delta Sigma Tau; Kappa Delta Pi; Spanish Club; French Club; SEA; SOC.
Hoffman, Thomas Paul, Muncie; BS, English, Speech; Theta Xi; Arnold Air Society; Theater.
Holler, Helen Margaret, Anderson; BS, Speech and Hearing; Sigma Alpha Eta; Baptist Student Fellowship, recording secretary; Mental Health Club.

Holmes, Kenneth William, Muncie; BS, Mathematics; Sigma Zeta.
Hood, Diana Jane, Auburn; BS, Medical Technology; Science Club, vice president; Lutheran Student Association.
Hooker, Eileen Frances Suiter, Noblesville; BS, Mathematics; Sigma Zeta; Kappa Delta Pi.
Horine, Randall Keith, Madison; BS, Biology; Sigma Zeta; Kappa Delta Pi; Science Club; Baptist Student Fellowship, vice president; Outstanding Junior; Dean's List.

Hoss, Marjorie Lou, Romney; BS, English; Alpha Phi, suite chairman, historian; Broadcasting Club; USA; Young Republicans; SEA; WBST, continuity editor.
Hotchkiss, Lucille Edith, Richmond; BA, Social Science; Sigma Kappa, senior representative; Student Senate, judicial board; Religious Council; USA, chairman; SEA.
Hotchkiss, Norman Lane, South Bend; BS, Social Science; Lambda Chi Alpha; Social Science Club; Young Democrats; Young Republicans; SEA, national president.
Howard, David Michael, Connersville; BS, Journalism, English; Theta Xi; Alpha Phi Gamma, president; Journalism Club; NEWS, editor-in-chief; ORIENT, index editor.

Hufnagle, Jonnie K., Greenville, Ohio; BS, Speech and Hearing; Beta Theta Pi; Sigma Alpha Eta.
Huge, Thomas Arnold, Fort Wayne; BS, Speech; Theta Xi; Alpha Psi Omega, vice president; University Singers.
Hughes, James Richard, Brookville; BS, Biology; B-Club; Baseball.
Hughes, Judith M., Osceola; BA, Social Science; Pi Gamma Mu; Social Science Club; SEA.

Humphrey, Jere Lee, Hagerstown; BS, Social Science; Lambda Chi Alpha, president; IFC; Kappa Delta Pi; Pi Gamma Mu; SEA; Junior Marshal.
Hunter, Charlene Diana, Holbrook, New York; BS, Speech and Drama; Theater.
Ingram, Russell David, Portage; BS, Biology; Sigma Zeta; Kappa Delta Pi.
Irey, Susan Grace, Montpelier; BS, English; Alpha Chi Omega, recording secretary; Kappa Delta Pi, vice president; Broadcasting Club; USA; Young Republicans; Homecoming Dance Committee; High School Day Committee.

Irving, Patricia Ann, Anderson; BS, English; Delta Sigma Theta, secretary, treasurer; Hall Government; SEA.
Jacobi, Larry Dale, Noblesville; BS, Mathematics; Hall Government.
James, Beverly Ann, Indianapolis; BA, English; NEWS.
Jenczewski, Joan Theresa, South Bend; BA, Latin; Alpha Mu Gamma; Eta Sigma Phi; Kappa Delta Pi; Spanish Club.

Jennings, Linda Ruth, Richmond; BA, English; Spanish Club; WOC.
Johnson, Edythe Jane, Muncie; BS, English; Pi Beta Phi, music chairman; Clavia, president; Sigma Tau Delta; Pi Gamma Mu; Kappa Delta Pi; Concert Choir; American Assembly; Student Senate, recording secretary; Junior Class Secretary; Baptist Student Fellowship; Midwest UN; MIC; Student Publications Committee; Peace Corps Week, chairman; Junior Marshal; Who's Who.
Johnson, Guy L., Muncie; BS, Journalism; Alpha Phi Gamma.
Johnson, Nancy Jay, Michigan City; BA, Mathematics; Sigma Zeta, vice president; Kappa Delta Pi; Alpha Mu Gamma; ORIENT, residence director; NEWS.
Johnson, Paul Hubbard, New Haven, Kentucky; BS, Social Science; Sigma Chi, pledge class president, athletic director; IFC; Student Senate, judicial board, internal affairs board chairman, elections board; Hall Government; MRHA, president; SPU, chairman.
Johnson, Ralph Phillip, Leligh Acres, Florida; BS, Social Science; Theta Xi; Young Republicans; USA.
Johnson, Robert David, Huntington; BS, Social Science; Lambda Chi Alpha; SEA.
Johnson, Thomas Frank, Mishawaka; BS, English; Blue Key, alumni director; Broadcasting Club; Student Senate; Hall Government; MRHA; Student Staff; Young Republicans, vice president.

Jones, Robert Lewis, Valparaiso; BS, Social Science; Sigma Phi Epsilon; Football; Junior Marshal; SOC.
Kaczmarek, Nancy Jeanette, Hobart; BS, English; Alpha Phi Gamma; NEWS, associate editor, copy editor.
Kaeck, David Kenneth, Fort Wayne; BS, Social Science.
Kantz, Bernardine Marie, Muncie; BS, English, Social Science.

Kazanas, Chris, Gary; BS, Social Science; Social Science Club; Young Republicans.
Kazanis, John Derveni, Korinthias, Greece; BS, Chemistry; International Relations Club, president.
Keihn, Meta Darlene Frazer, Cambridge City; BA, Mathematics; Sigma Zeta; Alpha Mu Gamma; Kappa Delta Pi; German Club; Honors Program.
Kendall, Michael Dennis, Richmond; BA, Latin; Lambda Chi Alpha.

Kennedy, Maxine Janice, Indianapolis; BS, Biology; Pi Beta Phi; Homecoming Special Events Committee; SOC.
Kimery, James R., Gwynneville; BS, Social Science.
Kinder, Lois Anne, Indianapolis; BS, Biology; Sigma Zeta; Kappa Delta Pi; Science Club.
King, Jon Wayne, Elwood; BS, Earth Science.

King, Thomas R., Marion; BS, Social Science; Lambda Chi Alpha, rush chairman; Baseball.
Kingen, Sharon Ann, McCordsville; BS, English; Kappa Delta Pi; Hall Government; Wesley Foundation, Wes-lines editor, outreach chairman; SEA.
Kintner, Janet Louise, Alexandria; BS, Social Science.
Kirkpatrick, Karen Sue, South Bend; BA, English; Concert Choir; Hall Government; Elections Board; USA; Young Democrats, secretary; University Singers.

Kirsits, Anita Kaye, South Bend; BS, Social Science; Alpha Phi; Social Science Club; Hall Government; Young Democrats.
Kline, Judith Ann Johnson, Indianapolis; BS, Social Science; Chi Omega; Kappa Delta Pi; SPU; SEA; Campus Chest Publicity Committee.
Kline, Richard Dale, Bremen; BS, Social Science; Circle K, president; Inter-varsity Christian Fellowship, president; Young Democrats.
Knecht, Connie Lou, Brookville; BA, English; Delta Zeta; Eta Sigma Phi; Phi Mu Gamma; Kappa Delta Pi; Hall Government; USA; SEA; Angel Flight; Marching Mademoiselles.

Knettle, Kathleen Ann, Fort Wayne; BA, Spanish; Alpha Sigma Tau, chaplain; Alpha Mu Gamma; Spanish Club, French Club; Hall Government; SEA; Usher Corps.
Knodel, Stewart Eugene, Decatur; BA, Biology; Sigma Alpha Epsilon.
Knoebel, Cheryl Lou, Shelbyville; BA, English; Pi Beta Phi, president, membership chairman; French Club; SEA.
Koleszar, Stephen Craig, Mishawaka; BA, Social Science; Beta Theta Pi, chaplain; Hall Government; Student Staff.

Konz, Judith Rachel, Selma; BS, English.
Krinhop, Kenneth H., Batesville; BS, Social Science.
Kurtz, Lynnette Marie, Kendallville; BS, Social Science; Social Science Club; WRA; SEA.
Lain, Janet Carole, McCordsville; BA, English; Alpha Chi Omega; Wesley Foundation, secretary; Religious Council; SEA.

Lambert, Judith Lynne, Attica; BS, Speech and Hearing; Alpha Phi; Sigma Alpha Eta; SOC.
Lawler, Stanley Keith, Anderson; BS, Chemistry.
Lawson, William Harris, Carmel; BS, Social Science.
Lee, Richard Dennis, Farmland; BS, English; Arnold Air Society.

LeMaster, Ord Weldon, Portland; BS, Social Science; MOC.
LeVee, Carol Lois, Indianapolis; BS, English; Alpha Chi Omega, Lyra editor; Kappa Delta Pi; Midwest UN; Religious Emphasis Week, secretary; WBST, women's director; Campus Chest, secretary; SOC.
Levinson, Marcia Lynn, Indianapolis; BS, Social Science; Alpha Chi Omega, president; Mental Health Club, volunteers chairman; Hall Government; Student Center Special Events Committee; High School Day, staging chairman; Homecoming Court; SOC.
Linder, Geraldine Lucille, Portland; BS, English; Kappa Delta Pi.

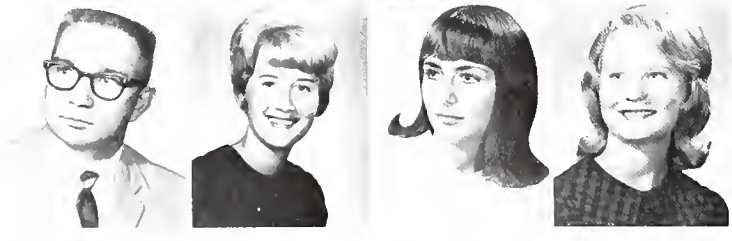

Linetty, Edward Julian, South Bend; BS, Social Science.
Lohman, Theresa Marie, Greensburg; BS, Biology; SEA.
Long, Judith Lynn, South Bend; BS, English; Sigma Alpha Eta.
Lopez, Carolyn Sue, Muncie; BA, Spanish, French; Kappa Delta Pi.

Lovelace, Paula D., Alexandria; BA, German; Alpha Mu Gamma; Sigma Zeta, president; German Club; Science Club.
Lowe, Roger Douglas, Fort Wayne; BS, Mathematics.
Lucchese, Ralph Paul, Elkhart; BA, Spanish.
Luttrell, David Ernest, New Castle; BS, Physics; Phi Gamma Delta.

Magee, Lou Ella, Carthage; BS, English, Social Science, Alpha Phi Gamma; Intramurals; SEA; ORIENT, organizations director, style editor, copy editor.
Magnuson, Chase Vincent, Chesterton; BS, Social Science.
Malitzke, Carol Lynn, Elkhart; BS, Speech and Hearing; Sigma Alpha Eta, secretary; SEA.
Mangus, Barbara Jean, Lakeville; BS, Social Science, Physical Education; Alpha Omicron Pi; Panhellenic; PEMM; Social Science Club; Student Center Social Co-ordinating Committee.

Markland, Ellen Jean, Salem; BS, Medical Technology; Sigma Zeta; Science Club, secretary, treasurer; Church of Christ Youth Fellowship, president.
Marsee, Janice Annette, Borden; BS, English; Young Republicans; SEA.
Martin, James Edward, Elkhart; BS, Biology, Health and Safety.
Martin, Robert Eugene, Auburn; BS, Speech; Sigma Phi Epsilon; IFC; Young Republicans, president; SEA, president; High School Day.

Matthew, Dianna Lynn, Alexandria; BS, English.
Mays, James Leon, Portland; BA, English; French Club, publicity committee; Spanish Club; Modern Dance Club; Kallista; Young Democrats; Theater.
Mazur, Geraldine Elizabeth, Hammond; BS, English; Newman Club; Young Republicans; SEA.
McBride, John Wayne, Cicero; BS, English, Social Science; MRHA; Hall Government; Student Senate; SEA, Homecoming Committee, publicity chairman; Student Auditorium Advisory Committee.

McClung, Nellie Lola, Portland; BA, English.
McComas, Rex Gene, Hobart; BS, Social Science.
McCray, Joyce Ann, Muncie; BA, English; Alpha Sigma Alpha, song leader; Kappa Delta Pi; University Singers; Cardinal Singers; Miss Ball State Court; Music Award.
McDevitt, Ronald Eugene, New Haven; BS, Biology, Health and Safety; Cardinal Car Club

McGill, Rebecca Jane, Arcadia; BS, English; Sigma Sigma Sigma, sentinel.
McKaig, Richard Neal, Anderson; BS, Social Science; Delta Chi, president; Pi Gamma Mu; Sigma Zeta; Blue Key, secretary; Social Science Club; Student Senate, president; Midwest UN; Campus Chest, chairman; Miss Ball State Pageant, director; SOC, director.
McKee, Larry Dewayne, Selma; BS, Biology.
McSorley, John Ferrell, Muncie; BA, Speech.

Meeker, Frank L., Anderson; BA, English, Psychology; Kappa Delta Pi; Tennis.
Melser, Harold Alfred, Elkhart; BS, English; Delta Gamma, president; Religious Council, treasurer.
Mercer, Penny Jean, Alexandria; BS, English.
Metzger, Donald Gene, Goshen; BS, Social Science; Social Science Club; Hall Government.

Michael, Anita Darwin, Anderson; BS, Science.
Middleton, James Edward, Elkhart; BS, Social Science; Kappa Alpha Psi; IFC; Track; MIC.
Miller, Charles William, Sulphur Springs; BS, Physics, Mathematics; Sigma Zeta; Kappa Delta Pi, president; Young Republicans; USA; SEA.
Miller, David Ora, Indianapolis; BS, Social Science; Tennis.

Miller, Harold Franklin, Muncie; BS, Social Science; Phi Sigma Epsilon; Social Science Club; Science Club; Track; SOC.
Miller, Jerry W., Spiceland; BS, English; Lambda Chi Alpha, secretary; IFC; Blue Key; Student Staff; Mental Health Club; SEA; Miss Ball State Pageant, producer; Junior-Senior Convocation, producer.
Miller, Luther Edward, Muncie; BA, Sociology; Theta Xi; Young Republicans.
Mills, Bruce Boyd, Kewanna; BS, Social Science; Lambda Chi Alpha.

Minnich, Harold Carl, Bryant; BS, Mathematics; Sigma Zeta.
Mock, Carol Jean, Frankton; BS, English; Chi Omega, treasurer, song leader; Panhellenic; Kappa Delta Pi; Student Center Co-ordinating Committee; Student Publications Committee; Campus Chest Steering Committee.
Mollman, Jeanna Lynn, Aurora; BA, English; Sigma Tau Delta, recording secretary; Westminster Fellowship.
Montgomery, Jane, Muncie; BA, English; Chi Omega.

Moorcroft, Colleen, Kokomo; BS, General Science; Chi Omega.
Moore, Ned, Fort Wayne; BS, Chemistry; Alpha Phi Omega, president.
Morgan, James Thomas, Griffith; BS, English; Lambda Chi Alpha, rush chairman.
Mourer, Barbara Jean, Anderson; BS, Social Science; SEA.

Moyer, Velma Lou, Portland; BS, English; Broadcasting Club; Newman Club; Young Democrats, vice president; NEWS.
Murcia, Ana Mercedes, Mentone; BA, Spanish; Alpha Mu Gamma; Kappa Delta Pi; Spanish Club, president; International Relations Club; Wesley Foundation; Foreign Students Club; SOC.
Murray, Hubert Gerald, Muncie; BA, English.
Naselari, Anna, Fort Wayne; BS, Social Science; Alpha Phi; Panhellenic.

Nash, Clayton Edward, Indianapolis; BS, Speech; Theta Chi.
Nelson, Carolyn Mae, Fort Wayne; BA, Social Science; Pi Gamma Mu; Kappa Delta Pi; Young Republicans; Lutheran Student Fellowship, vice president; SEA.
Nevins, Jerome Bruce, LaPorte; BS, Earth Science; Alpha Phi Omega.
New, Karen Lou, LaPorte; BS, Mathematics; Alpha Sigma Tau, treasurer; Hall Government; Young Republicans; SEA.

Nicewanger, Sue Ann, Indianapolis; BA, French; French Club.
Niemiec, James F., Knox; BS, Social Science, Business Education; Theta Xi; Phi Beta Lambda; Baseball.
Norris, Jana Dee, Muncie; BS, English.
Norris, Joyce Darlene, Muncie; BS, English; Gamma Delta; Cardettes.

Nottingham, Richard Lewis, Muncie; BS, Mathematics.
Nussbaum, Carol Ann, Remington; BS, Speech and Hearing, English; Alpha Phi, pledge trainer, suite chairman; Sigma Alpha Eta; Hall Government; Intercollegiate Debate Team.
Oakley, Bob R., Burlington; BS, Social Science.
O'Bryan, Diane Alden, Houston, Texas; BA, Social Science.

O'Bryant, Judith Elaine, Chesterfield; BS, Social Science; Kappa Delta Pi.
O'Dell, Sue Ann, Muncie; BS, Social Science.
Odom, Elizabeth Ann, Selma; BS, English.
O'Hara, David Bruce, Muncie; BS, Earth Science; Sigma Phi Epsilon; SOC.

Oliver, Annette Rosylin, Marion; BA, English; Delta Sigma Theta, secretary; Spanish Club; French Club; SOC.
Osborn, Samuel Ray, Madison; BS, Social Science; Theta Xi.
Osborne, Thomas Christopher, Indianapolis; BS, Social Science; Beta Theta Pi.
Palmer, Cathy Hosier, Noblesville; BS, English; Pi Beta Phi, vice president; Sigma Tau Delta; Kappa Delta Pi; Athletic Committee; SEA; Homecoming Judging and Awards Committee; Junior Marshal; Honors.

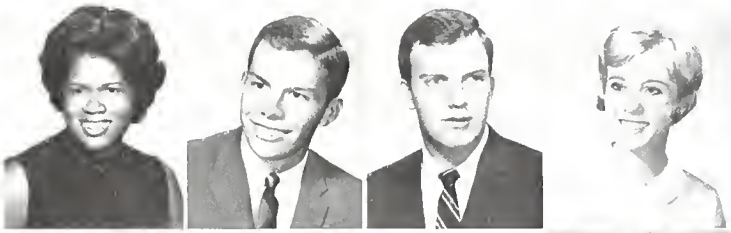

Patz, Virgil, Alexandria; BS, Social Science.
Payne, Wayne Arthur, Fort Wayne; BS, Biology.
Pearson, Larry Lee, Anderson; BS, Social Science.
Pearson, Pamela Joyce, Noblesville; BA, World History; Kappa Delta Pi; Student Senate; Wesley Foundation, president; Religious Council.

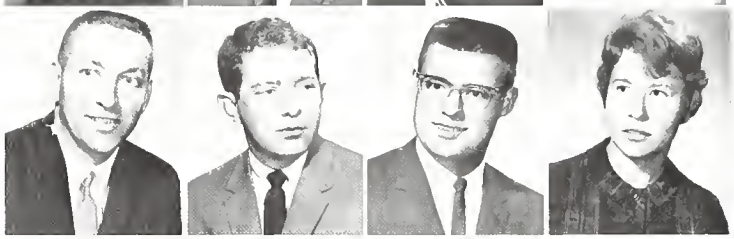

Pentecost, Paul Andrew, Greens Fork; BS, Mathematics, Phi Beta Lambda; MOC.
Peters, Ann Lee, Indianapolis; BS, English; Hall Government; Young Republicans; USA; SEA
Phend, James William, Goshen; BA, German.
Phillippi, Roberta Lynn, Zionsville; BS, Speech and Hearing; Chi Omega, secretary, president; Panhellenic; Kappa Delta Pi; Sigma Alpha Eta; AWRH, SOC.

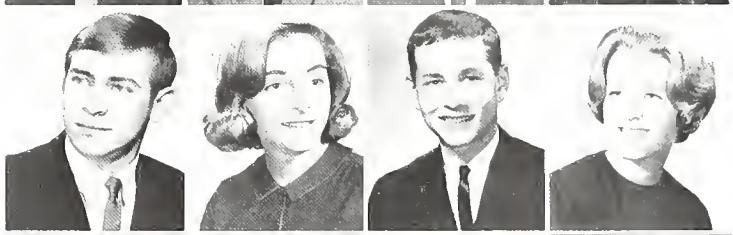

Phillips, Karen Louise, Fort Collins, Colorado; BS, Mathematics; Sigma Zeta.
Powers, Edward L., Bloomington, Illinois; BS, English; Beta Theta Pi; MRHA; Student Staff; Judicial Board of Review.
Powers, Kim Anne, South Bend; BS, Biology; Alpha Chi Omega; Sigma Zeta; Hall Government; ORIENT; Student Center Committees; SEA.
Pusey, Paul F., Indianapolis; BS, Social Science; Sigma Phi Epsilon; Student Staff; Young Democrats.

Raucci, Pat James, Fort Wayne; BA, Spanish; Delta Chi, recording secretary; Spanish Club; French Club; SOC; Campus Chest Steering Committee.
Reber, Sandra Lee, Anderson; BS, Social Science; Delta Zeta; Pi Gamma Mu; Kappa Delta Pi; Social Science Club; Honors.
Redmond, Bonnie Jean, Markleville; BS, Social Science; Phi Beta Lambda; Social Science Club; Hall Government; SEA
Reeder, Mary Linda, Carmel; BS, Social Science; Alpha Omicron Pi, treasurer; Phi Beta Lambda; Marching Mademoiselles; Student Center Special Events Committee; SOC.

Reff, Ella Mae, Daleville; BA, English; Alpha Mu Gamma; Spanish Club.
Reitenour, Ronald Duane, Muncie; BS, Speech and Hearing; Sigma Alpha Eta.
Renner, Chris Lee, Poneto; BS, Chemistry; Sigma Phi Epsilon.
Rent, James Allan, Muncie; BS, Speech; Alpha Psi Omega; Broadcasting Club, president; WBST, program director; Theater.

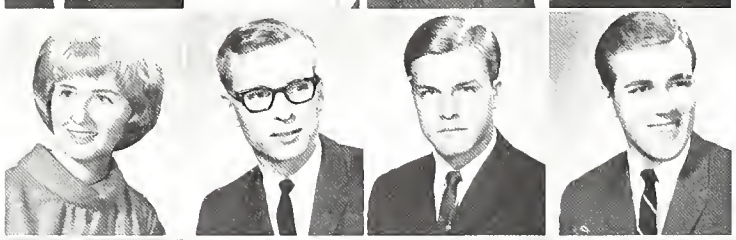

Rettenmund, Susan Kay, Findlay, Ohio; BA, Spanish; Spanish Club; SEA.
Richards, Bruce Stephen, Indianapolis; BS, Biology; Lambda Chi Alpha; Blue Key; Track; Cross Country; Student Center Governing Board, president; Student Staff.
Rigdon, Marlene Lorraine, Fort Wayne; BS, English.
Riggins, Mary Lou, Indianapolis; BA, German; Sigma Kappa, recording secretary; Kappa Delta Pi; International Club; Student Staff; Junior Marshal.

Risinger, Edward A. Jr., Hartford City; BS, Social Science; Arnold Air Society.
Rittman, John Edward, Anderson; BS, Social Science; Delta Chi, vice president; Arnold Air Society.
Robbins, Sandra Kay, Gary; BS, Mathematics; Alpha Sigma Tau, vice president; Sigma Zeta; Pi Gamma Mu; Kappa Delta Pi; SOC.
Roberts, William Otto, South Bend; BS, Biology; Kappa Alpha Psi; Science Club.

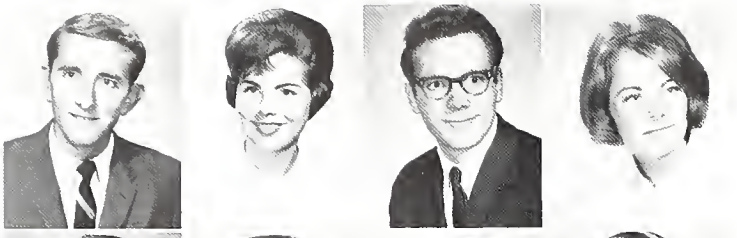

Roesener, Stephan Robert, Acton; BS, Pre-Medical; Sigma Phi Epsilon; Science Club; Young Republicans.
Rogers, Anne Camille, Fort Wayne; BS, Speech and Hearing; Delta Zeta, secretary, Kappa Delta Pi; Sigma Alpha Eta, secretary; Orchestra; Student Center Special Events Committee; SEA.
Roller, Norman Alexander Jr., Pendleton; BS, Speech; Young Democrats, United Christian Fellowship.
Roscoe, Cynthia Sue, Muncie; BS, Social Science; Alpha Chi Omega; High School Day Committee

Roscoe, John Larry, Fort Wayne; BS, Speech; Sigma Phi Epsilon, vice president, social chairman; SEA; Miss Ball State Pageant, staging chairman; Campus Chest, publicity committee.
Ross, Robert Ronald, Huntington; BS, Mathematics; Lambda Chi Alpha; Phi Beta Lambda; SEA.
Rowshan-Araghi, Iradj, Teheran, Iran; BS, Biology.
Rump, Carl Fredrick, Fort Wayne; BA, Earth Science; Kappa Delta Pi; Science Club; Alpha Phi Omega; Gamma Delta.

Sacks, David Michael, Muncie; BS, Chemistry.
Sadler, Rebecca Sue, Warsaw; BA, Speech and Hearing; Alpha Mu Gamma; Pi Lambda Theta.
Sanford, Judith Carol, Greenfield; BS, English.
Savino, Ronald Julius, Massapequa, New York; BS, Social Science, Football; Track; Soccer; Hall Government.

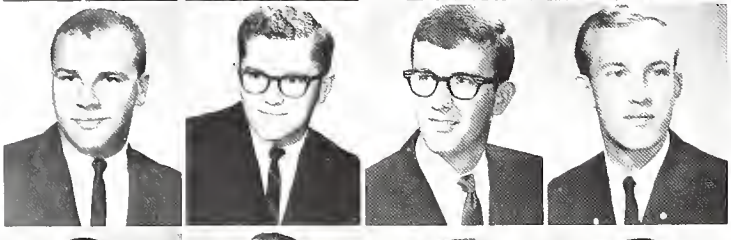

Schafbuch, Girard Robert, Hammond; BS, Social Science; Theta Xi; Social Science Club; German Club; Soccer; Hall Government; Newman Club; SEA.
Schlosser, William John, Waterloo; BS, Mathematics; Theta Xi; Hall Government.
Schroeder, James Frederick, South Bend; BA, English; Sigma Chi; Hall Government; USA; Student Center Governing Board; Intramurals; Young Republicans.
Schuck, Kenneth Paul, Muncie; BA, Social Science, Pre-Law; Student Senate; Circle K; Young Democrats; MOC; Peace Corps Steering Committee.

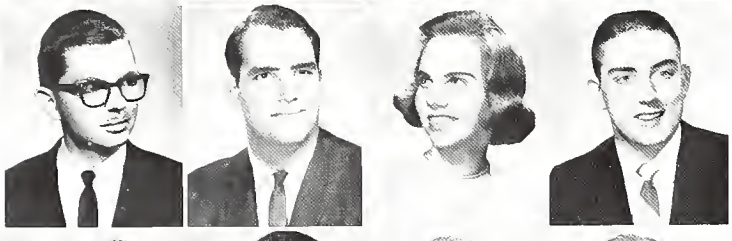

Scott, Geoffrey, W., Indianapolis; BS, Social Science; Delta Chi; Pi Gamma Mu; Social Science Club; Young Republicans, vice president; SEA.
Scott, James Edward, Milan; BS, Biology; Phi Mu Alpha.
Seaton, Avis Ann, Valparaiso; BS, English, Business; Kappa Delta Pi; Pi Omega Pi; Phi Beta Lambda; SEA.
Seffrin, John Reese, Hagerstown; BS, Biology; Lambda Chi Alpha.

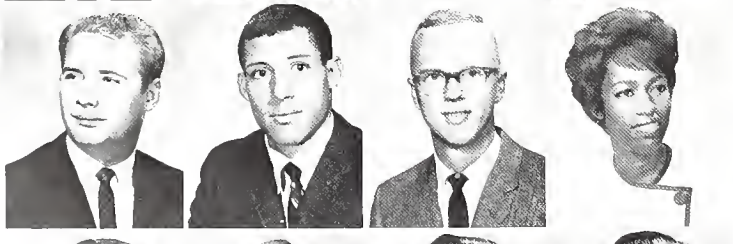

Seifer, Robert Joseph, Liberty; BS, Social Science.
Settles, Brian Howard, Muncie; BA, Spanish; Kappa Alpha Psi, treasurer; Arnold Air Society; Spanish Club; Marching Matadors; MIC.
Seymoure, Roger Alan, Wolf Lake; BS, Mathematics; Sigma Zeta; Science Club.
Sharp, Jean Marie, Gary; BA, Spanish; Kappa Tau Sigma; Kappa Delta Pi; Spanish Club; Wesley Foundation; Religious Council; Junior Marshal; Honors.

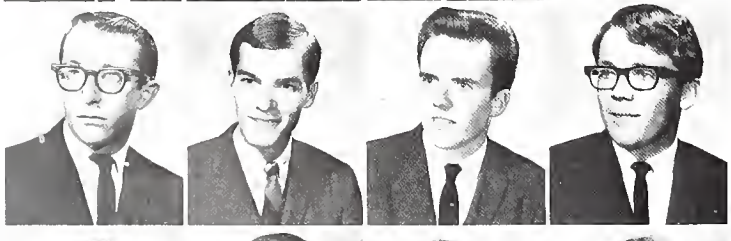

Shaw, Norman William, Anderson; BS, English, Social Science.
Sherrow, Gerald Gene, Lynn; BS, Social Science.
Shively, Larry Eugene, Wolf Lake; BS, Social Science; Speech and Hearing.
Shoemaker, Ronald Lamar, Portland; BA, Social Science.

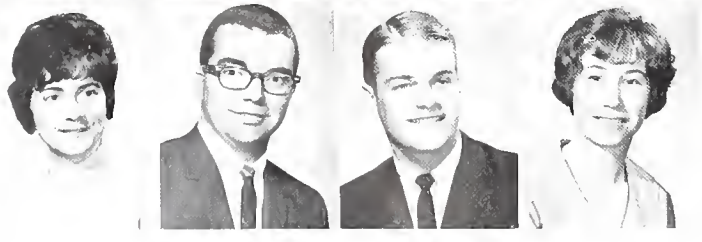

Shroll, Edith Charlotte, Marion; BS, English; SEA.
Simonton, Leslie Irvin, Lawrenceburg; BS, Earth Science.
Sims, Robert Mack, Indianapolis; BA, Earth Science; Geography Club, vice president; International Relations Club.
Sine, Carolyn Lee, Hartford City; BS, Social Science; Alpha Sigma Tau, corresponding secretary.

Sipe, Roberta R., Greenfield; BA, Social Science; Kappa Delta Pi.
Sirk, Jacqulyn Sue, Marion; BS, English; Chi Omega, vice president; Kappa Delta Pi; Young Republicans.
Slamkowski, Edward Lee, Hammond; BS; American History, Political Science; Intramurals; Newman Club, president.
Sletten, Barbara Jo, South Bend; BA, Speech and Hearing.

Slocum, Harriett Alfreeda, Michigan City; BA, English; Delta Sigma Theta, treasurer, rush chairman; Junior Panhellenic, treasurer; Student Senate; Hall Government; Student Staff; AWRH.
Smith, Kelsea Phyllis, Muncie; BA, English; Spanish Club.
Smithson, Donald Lenn, Ridgeville; BS, English.
Smucker, Patricia Ann, Indianapolis; BA, English, Journalism; Hall Government; Student Center Special Events Committee; NEWS, society editor; ORIENT.

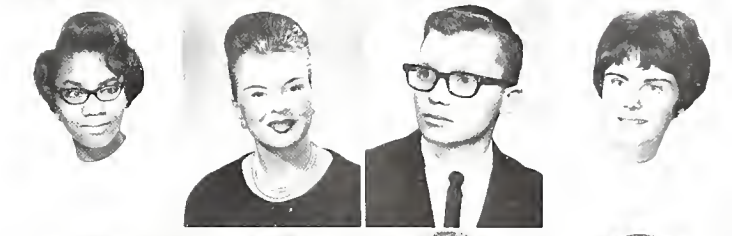

Snodgrasse, Laureen Deanne, Pendleton; BA, English; Sigma Tau Delta; Kappa Delta Pi; Alpha Mu Gamma.
Soames, Sandra Alice, Gas City; BA, Social Science; Pi Gamma Mu; Sigma Tau Delta; Wesley Foundation; MIC, secretary.
Stafford, Sharon Lou, Muncie, BS, Mathematics.
Stanton, Nile, Fairmount; BS, Social Science; IFC; Phi Sigma Epsilon; Tau Kappa Alpha; Debate; Hall Government; Honors.

Starkey, Marlyn Jo, Columbus; BA, Spanish.
Steimer, William McKinley, Anderson; BA, English; Sigma Zeta, Sigma Tau Delta, president; Kappa Delta Pi; Junior Marshal.
Stein, Judy Elaine, Fort Recovery, Ohio; BA, English; Kappa Delta Pi; Alpha Mu Gamma; SEA; Honors.
Stevens, Martha Jane, Hagerstown; BS, Social Science

St. John, Eileen V., Dunkirk; English; Honors.
Stoehr, Karen Lynn, Mishawaka; Speech and Hearing; Alpha Chi Omega; Sigma Alpha Eta; Hall Government; Student Staff; Homecoming Steering Committee.
Stolz, James Leslie, Bryant; BS, Biology.
Stoner, Sue Ellen, Indianapolis; BA, English; Alpha Chi Omega, corresponding secretary; Junior Panhellenic, treasurer; Clavia, vice president; Sigma Tau Delta; Theater; Student Senate, recording secretary; Hall Government; Campus Chester; Convocations Committee; Honors.

Strong, Larry Robert, Logansport; BA, Spanish, German; Alpha Mu Gamma, historian, president; Spanish Club; publicity manager; International Club; Foreign Language Day Committees; Young Republicans; Baptist Student Fellowship; MOC; Honors; Outstanding Foreign Language Junior; Dean's List.
Sturm, Judith Ann, New Haven; BA, English; Alpha Phi, president; SOC.
Sullivan, Karen Kay, Fairmount; BS, Mathematics; Alpha Sigma Tau, editor; Sigma Zeta; Kappa Delta Pi; AWRH.
Sullivan, Paul Max, Muncie; BS, English, Speech.

Summers, Judith Mae, Hartford City; BS, Social Science; Pi Beta Phi; Newman Club; SEA.
Sutton, John Russell, Indianapolis; BS, Social Science, Business Education; Sigma Phi Epsilon, recorder; Phi Beta Lambda; Social Science Club, president; Wrestling; Student Senate; Student Center Governing Board; Young Republicans; SOC.
Swails, James Allan, Shelbyville; BS, Biology; Delta Chi, secretary, house manager; Mental Health Club.
Tabor, Michael Otis, Muncie; BS, Social Science; Sigma Zeta; Kappa Delta Pi.

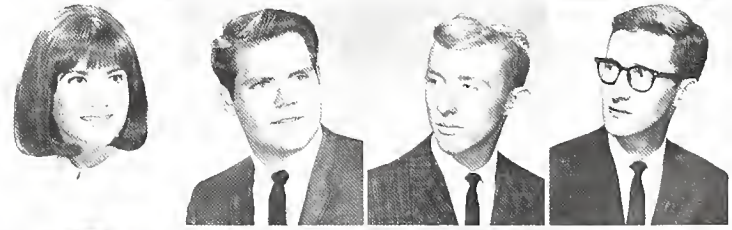

Taffee, Irene Helen, South Bend; BA, Speech and Hearing; Sigma Alpha Eta; Kappa Delta Pi.
Talbert, Michael Bruce, Kokomo; BS, Social Science; Arnold Air Society; Young Republicans.
Taylor, Connie Jo Edwards, Kokomo; BS, General Science; Science Club.
Taylor, Karen Jo, Indianapolis; BS, Speech and Hearing; Sigma Alpha Eta, publicity chairman.

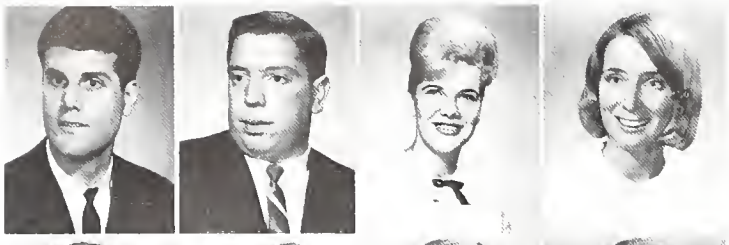

Terhune, Stanley Robinson Jr., Muncie; BS, Social Science; Basketball.
Thanos, Gus S., South Bend; BS, Social Science; Beta Theta Pi, close dance chairman.
Thomas, Margaret Ann, Yorktown; BS, Social Science; Delta Zeta.
Thompson, Deborah Jean, Frankton; BS, English.

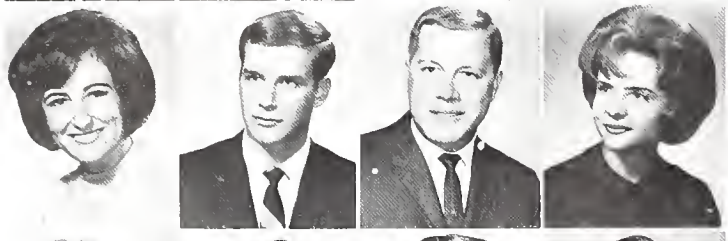

Thompson, Janet Ray, Troy, Ohio; BS, English; Theater; Hall Government; Delta Chi Sweetheart.
Tonsoni, Donald Bruce, LaPorte; BS, Social Science; Sigma Phi Epsilon; SEA.
Trantum, John Thomas, Merion, Pennsylvania; BS, Social Science; Alpha Phi Omega, pledge class president; Young Republicans, treasurer; Westminster Fellowship.
Trent, Judith Gayle, Indianapolis; BA, Pre-Law; Alpha Omicron Pi, standards chairman; Hall Government; AWRH; Student Staff; USA; SOC.

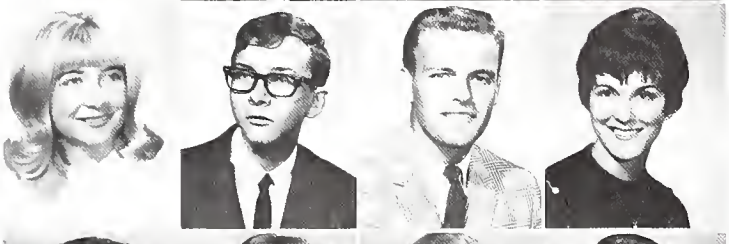

Trowbridge, Judith Elaine, Kendallville; BA, French; Sigma Kappa; Kappa Delta Pi; Newman Club; SEA; Mental Health Club.
Turner, Gary Mitchell, Indianapolis; BS, Social Science; Pi Delta Gamma, vice president; SPU, chairman.
Valour, Ray L., Muncie; BA, Social Science.
Vance, Karen Conley, Richmond; BS, Speech, English; Broadcasting Club; SEA.

Van Laecke, Margaret Jo, Mishawaka; BS, Chemistry; Sigma Zeta, Kappa Delta Pi; Science Club.
Vigus, Jacquelyn Marie, Kewanna; BS, English; Young Democrats.
Vineyard, Ruth Anne, Seymour; BS, Social Science; Delta Zeta, song director; AWRH; Student Senate; USA; Homecoming Dances Committee; Parents Day Committee; Greek Week Committee
Vrydaghs, Raymond René, Elkhart; BS, Social Science, English; Football.

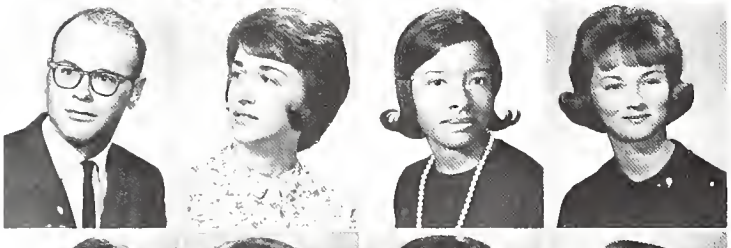

Waggener, Joseph, Homer; BS, English; Pi Gamma Mu; Kappa Delta Pi; Sailing Club; MIC.
Wagner, Nancy Sue, Osgood; BA, English; Sigma Tau Delta; Eta Sigma Phi, secretary-treasurer; SEA.
Walker, Clara Ann, New Albany; BS, English; Kappa Delta Pi; Pi Gamma Mu; SEA.
Walker, Timmie Kay, Indianapolis; BS, English; Kappa Delta Pi; Sigma Tau Delta; Cardettes.

Walsh, John Patrick, Hammond; BS, English; Sigma Tau Delta; Pi Gamma Mu.
Walsh, Mary Ellen Ferverda, Indianapolis; BS, English.
Ward, Barbara Jean, Carmel; BA, Foreign Language; Alpha Sigma Tau, music chairman, social chairman, rush chairman; Panhellenic; Sigma Alpha Iota; Student Senate; USA; SOC.
Wardman, Margaret Jean, Evansville; BS, Speech and Drama; PEMM; SEA.

Warren, Nancy Jane, Union City; BS, Social Science; Young Republicans; SEA.
Warren, Nancy Jeanne, Marion; BS, English; Chi Omega, alumnae representative; Mary Beeman Club; Student Center Governing Board; Student Staff; ORIENT, sororities director.
Washburn, Carole Sue, Richmond; BS, English; Alpha Phi Gamma; Kallista; Hall Government; NEWS, feature editor, associate editor; Mental Health Club; SEA; SOC.
Watson, Holly Susanne, Fort Wayne; BA, English; Alpha Sigma Tau, president; Panhellenic.

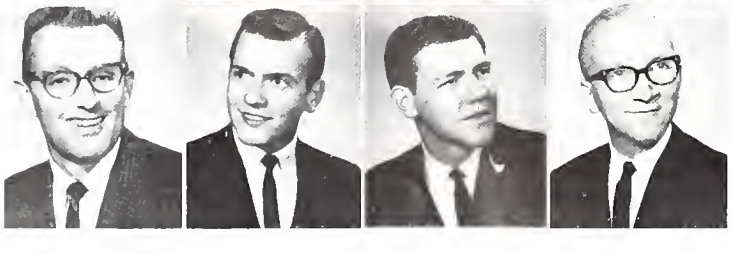

Waymire, Warren Harland, Elwood; BS, Social Science; Pi Gamma Mu.
Webb, David Douglass, Indianapolis; BA, Social Science.
Wellinski, James Robert, Rolling Prairie; BS, Social Science.
Wells, James Brian, Hobart; BS, Biology.

Wells, Robert Darrel, St. John; BS, English; Sigma Chi, editor; Hall Government; USA; Young Republicans; SEA.
Welsh, Nancy Lee, Marion; BS, English.
Werner, Nancy Ellen, Kewanna; BS, English; Young Republicans.
Wetmore, Allyn Christophers, Muncie; BS, Social Science; Sigma Phi Epsilon.

White, Joyce Ann, Mooreland; BS, English.
White, Judy Eileen, Saginaw, Michigan; BS, Social Science; Hall Government; Student Staff; Young Republicans; SEA.
Wiley, Harriett Anne, Anderson; BS, English; Kappa Delta Pi; Pi Gamma Mu; Sigma Tau Delta.
Wilkinson, George Edwin, Winchester; BS, Mathematics.

Williams, Edward Jerome, Indianapolis; BS, Earth Science; Alpha Phi Omega, sergeant at arms; Track; Wrestling; Intramurals; Hall Government; AFROTC, drill team; Newman Club.
Williams, Gregory Howard, Muncie; BA, Social Science.
Williams, Joyce Ann, North Liberty; BA, Social Science; Sigma Sigma Sigma; Panhellenic; Student Center Committee; SOC; WOC.
Williamson, David Lee, Muncie; BS, Social Science; Sigma Phi Epsilon, alumni relations.

Wilson, Aileen Dell, Muncie; BS, English; Sigma Tau Delta; Westminster Fellowship; Religious Council; CARDINAL CODE.
Wilson, Cheryl Elizabeth, Rolling Prairie; BA, English; Sigma Tau Delta, corresponding secretary; Alpha Mu Gamma; Kappa Delta Pi; Marching Mademoiselles; German Club, secretary, vice president; Hall Government; SEA; Honors.
Windsor, Walter Lindsay Jr., Muncie; BS, Speech; Alpha Psi Omega; Arnold Air Society; French Club; Swimming, co-captain; AFROTC; Military Ball, chairman.
Wintrode, Rollin Joseph, Marion; BS, Speech.

Witter, Henry Lewis, Liberty; BS, Speech and Hearing; Beta Theta Pi; Sigma Alpha Eta.
Woods, Sandra Kay, Frankfort; BS, English; Delta Zeta, historian; Panhellenic; Hall Government; WOC; SEA; Usher Corps; Theater; SOC; Sahara Club Committee; High School Day Committee.
Worrell, Sally Ann, Indianapolis; BA, French.
Wozniak, Vicki Rose, Michigan City; BS, English; Young Republicans.

Wrasse, George Thomas II, South Bend; BS, Social Science; Sigma Chi; Swimming.
Wray, Ralph L., Muncie; BS, Social Science.
Wrestler, Frank Allen, Hartford City; BS, Biology.
Wright, Lawrence Edward, Shelbyville; BA, Social Science; Young Democrats; Newman Club; Honor Guard, commander.

Wright, Richard Lee, Portland; BS, Social Science, Biology.
Wroblewski, William Joseph, South Bend; BS, Social Science; Theta Chi; Student Center Committee; ORIENT Pageant Committee.
Yoder, Dorothy Louise, South Bend; BS, English; Sigma Tau Delta, Kappa Delta Pi; Baptist Fellowship, president; Religious Council; SEA.
York, Bruce Edward, Richmond; BS, Journalism; Lambda Chi Alpha; Alpha Phi Gamma, first vice president; Intramurals; NEWS, editor-in-chief; SEA; SOC.

York, Jane Louise, Muncie; BS, Social Science; Mental Health Club.
Zehring, William Franklin, Anderson; BS, Political Science; Pi Gamma Mu.
Zittinger, Georgianna, Hobbs; BS, Social Science.

Lynnosi sylin tsicanz-lesznec thlaner

ATHLETICS

Broadbrush

Hours of Practice, Determination Spurred Cards to Undefeated Season

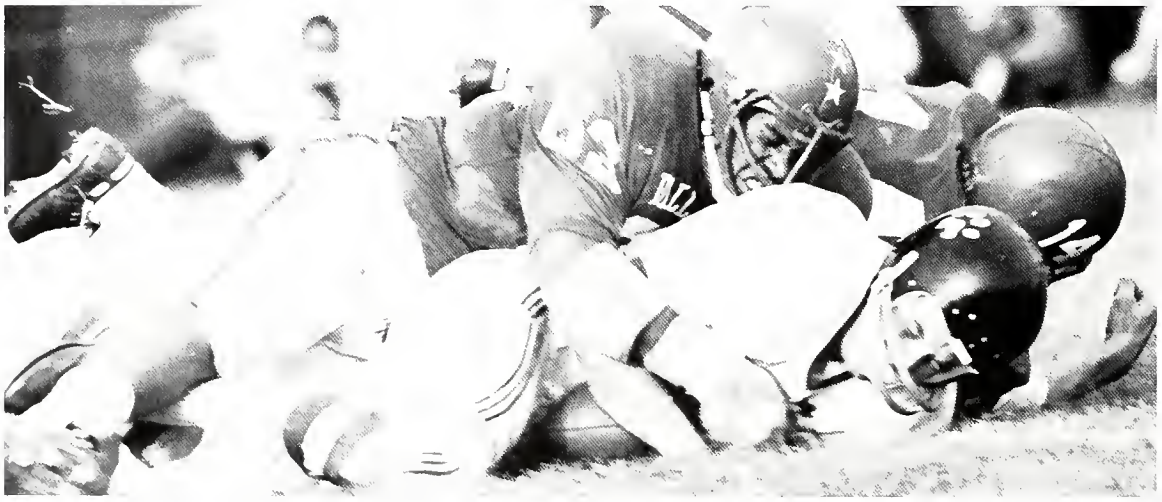

Defensive guard Bob Coatie clutched his man to make an opposing gain short-lived.

Ball State's ninth consecutive victory marked the day the goal posts were downed.

Ball State's first undefeated football season since 1949 paved the way for three school records, an all-American and a Grantland Rice Bowl berth. The nine triumphs in one season bettered by one the existing mark. Card gridders also recorded 295 points throughout the year in drubbing their nine season opponents. The third record was set when BSU backfield men rolled up 2,997 rushing yards. The state's top scorer, halfback Jim Todd, was cited for ICC laurels and received the honor of playing in the North-South all-star post-season game. The highlight of the season was a trip to Murfreesboro, Tennessee, for the Rice Bowl encounter. This event marked the first time that an Indiana state-supported school received an invitation to a bowl contest. Coach Ray Couther also gained personal honors when he was recognized as ICC's "Coach of the Year."

Piling up more yardage for the Cards, Dean Howard evaded opposing tacklers and scrambled down the gridiron.

Mike Furimsky arrived too late for the tackle.

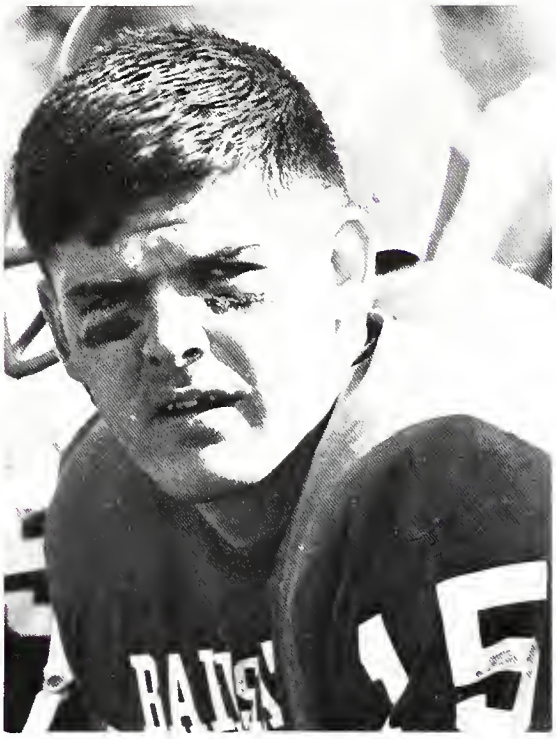

Black-eyed, sun-protected reserve quarterback Doug Reid scanned the field as he awaited possible action.

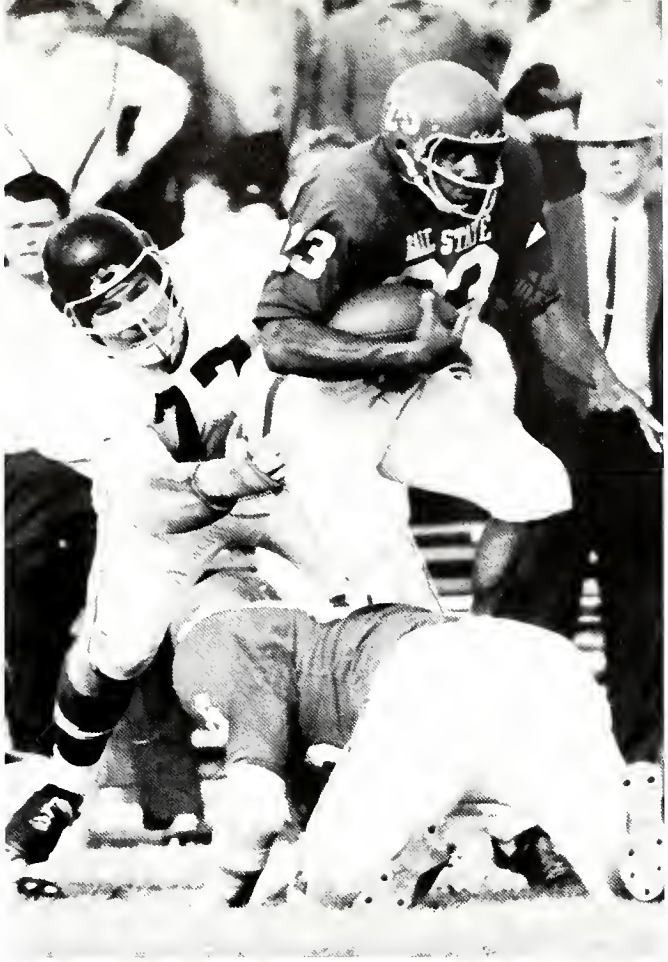

State's leading scorer, Jim Todd, strained for additional yardage.

Students bolstered undefeated Cards in various ways—Sig Eps showed theirs.

Coach Ray Louthen pondered points of strategy and then instructed his Card gridders to "go get 'em" in a typical Redbird struggle.

Season's Record

	We	They
Indiana State Teachers College (Pa.)	26	14
Valparaiso	14	6
Evansville	42	13
Akron	16	14
DePauw	51	29
Butler	22	7
Indiana State	52	15
St. Joseph's	42	19
Southern Illinois	30	19
Tennessee State (Rice Bowl)	14	14

Ball State's football status rose to an all-time high this season as the Cards knocked off nine consecutive regular season opponents. Their 9—0 record was the best in the school's history.

The Redbirds also reaped Indiana Collegiate Conference honors. Exhibiting an unrelenting ground attack, the gridmen of Coach Ray Louthen averaged about 33 points per contest and sported a season high of 52 against ICC foe, Indiana State.

With paydirt in sight, famous 23 sprinted for another long gain as opposing tacklers found trouble grasping their prey.

Jubilant fans gave Ball State gridmen a free ride after final triumph of the season.

"What do you mean, ref? That's not the way I saw it!"

BSU quarterback set to pass despite hot pursuit.

Kickers Mark First Winning Season in Three Years; Two Men Named All-Conference Players

Through defense action, Ball State soccer players attempted to cut down opponent scoring during the Indiana State Game.

Though hampered by youth and inexperience, Ball State's soccer team this year managed to produce a winning season for the first time in three years. Practice for the kickers began a week before the start of fall quarter and continued for two or three hours a day throughout the season. The squad started the year slowly, then warmed up mid-season and made probably their best showing in their final game, beating the University of Chicago 3 to 0. Two of the team's members, Phil Phillips and Craig Winegardner, were designated all-conference players by the Midwest Collegiate Soccer Conference.

	We	They
INDIANA	1	4
AKRON	40	24
PURDUE	3	2
CALVIN	4	2
MICHIGAN STATE	Cancelled	
INDIANA TECH	6	0
EASTERN ILLINOIS	1	5
EARLHAM	2	5
NORTHERN ILLINOIS	2	1
UNIVERSITY OF CHICAGO	3	0

On the attack, Ball State kickers pass the ball upfield for a possible goal.

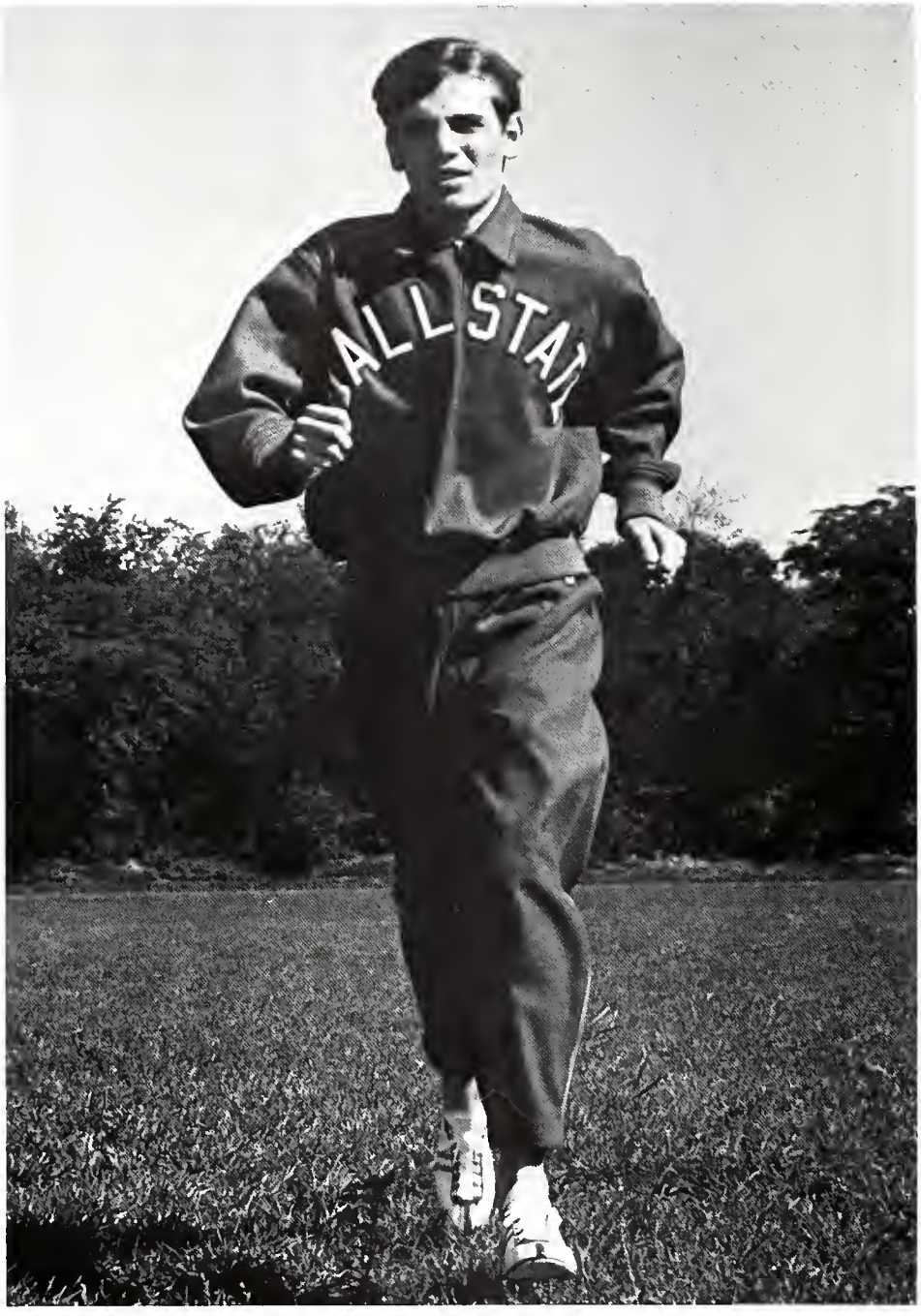

Top runner Chuck Koeppen, a Valparaiso sophomore, won six of seven dual track meets this year.

Young Cross Country Squad Beat Defending Champs; Placed Second in ICC, Little State and Taylor Meets

Beating Indiana State, last year's ICC champs, in a dual meet and placing ahead of them in this year's ICC competition highlighted the 1965 season for the Ball State cross country team. The squad took five out of seven dual meets; placed second in the Taylor Conditioner, Little State and ICC Meets; third in the Big State Meet and eighth in the NCAA (College Division) Meet. This year's cross country team was predominately a young one with three sophomores, Jim Gossett, Steve Lewark and Chuck Koeppen, making a good showing. Coach Richard Stealy said that this young squad makes the outlook for next year quite promising.

	We	They
TAYLOR CONDITIONER	Second	
BUTLER	15	50
EARLHAM	17	46
DePAUW	15	50
BOWLING GREEN	30	26
INDIANA STATE	22	35
CINCINNATI	23	32
VALPARAISO	31	24
BIG STATE MEET	Third	
LITTLE STATE MEET	Second	
ICC MEET	Second	
NCAA MEET (COLLEGE DIVISION)	Eighth	

B-Team Ended Season 10—15; Tough Conference Competition Faced by Inexperienced Squad

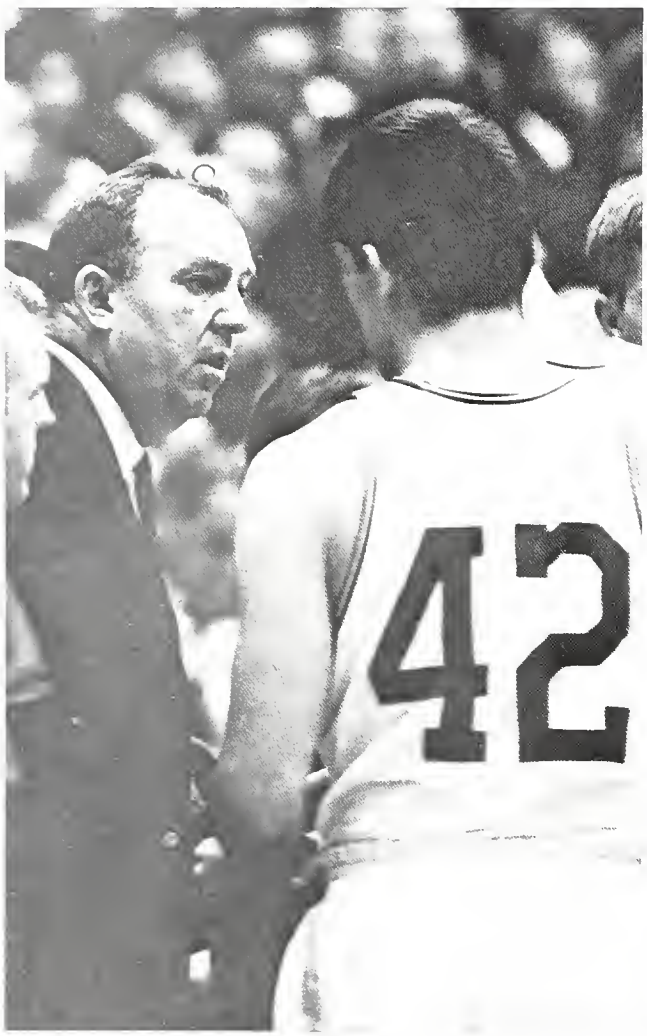

Considering, advising, encouraging was the job of Coach Jim Hinga.

	We	They
BOWLING GREEN	74	91
PRESBYTERIAN (S.C.)	96	50
MICHIGAN	70	107
EASTERN ILLINOIS	99	67
NORTHERN ILLINOIS	75	76
HANOVER	76	65
ST. JOSEPH'S	75	72
MIAMI (Ohio)	73	94
WESTERN MICHIGAN	75	72
ST. THOMAS (Minn.)	75	74
ST. CLOUD STATE (Minn.)	74	82
ST. JOHN'S (Minn.)	102	69
DePAUW	89	77
INDIANA STATE	87	99
BUTLER	71	75
EASTERN ILLINOIS	75	84
EVANSVILLE	85	105
VALPARAISO	76	89
SOUTHERN ILLINOIS	50	69
ST. JOSEPH'S	90	100
DePAUW	106	72
INDIANA STATE	73	75
EVANSVILLE	88	89
BUTLER	75	65
VALPARAISO	87	112

A won 10, lost 15 season record at first glance does not carry the glamour of a very successful season. But, when a sophomore-studded squad is placed against some of the finest small college teams in the country, lack of experience is certainly going to take its toll. Toward the end of the season, Ball State lost to the top two teams in the ICC, Indiana State and Evansville, by 2 and 1 points respectively. Highlight of the season was a resounding 75—65 victory over arch-rival Butler. This was the first time in Ball State's basketball history that they were able to defeat a Butler team at the Hinkle Fieldhouse.

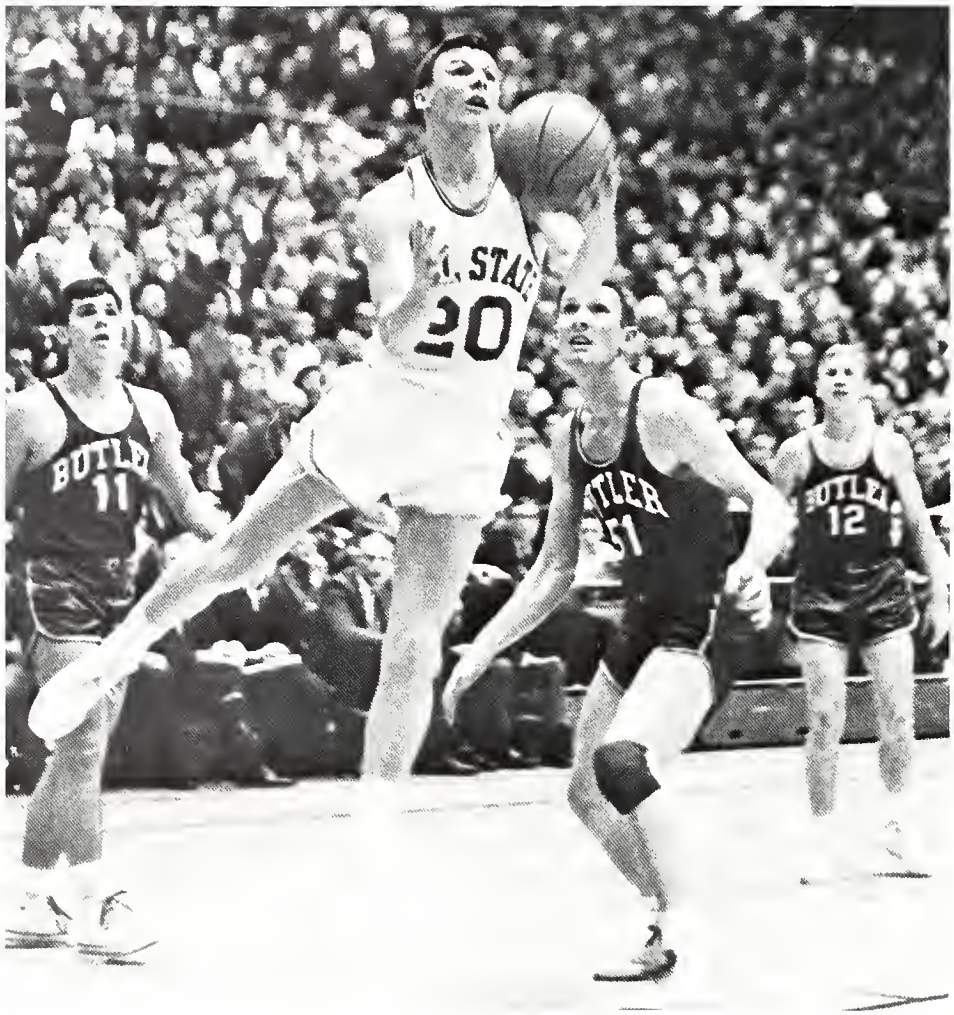

Lanich and Erwin Named "Honorary Co-Captains"

Sawyer Selected "Most Valuable Player"

Cardinal Head Coach Jim Hinga faced the 1965-66 season with a predominately young squad. The team needed polishing but developed the finess of an experienced squad as the season progressed. Sophomore forward Mack Sawyer led the team in scoring and rebounding. Senior Doug Reid displayed a deadly jump-shot, and sophomore guards Mike Shumaker and John Miller should be the class of the ICC backcourt next year. At the close of the campaign senior reverse guards Gerald Lanich and Curt Erwin were selected as "honorary co-captains" for the 1965-66 season. Sawyer won the "most valuable player" award and a berth on the All-ICC second team.

Resting after a tough quarter of play, sophomore forward Stu Miller discussed game strategy with one of the other players.

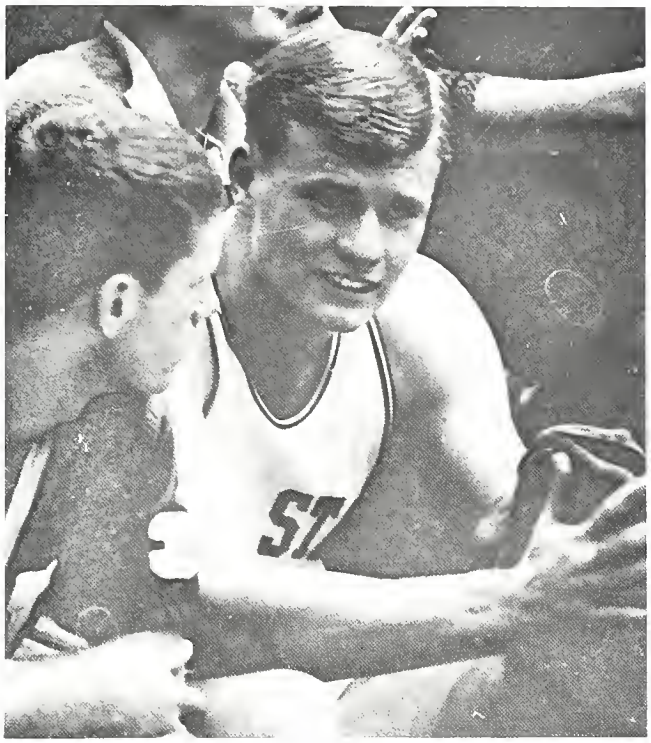

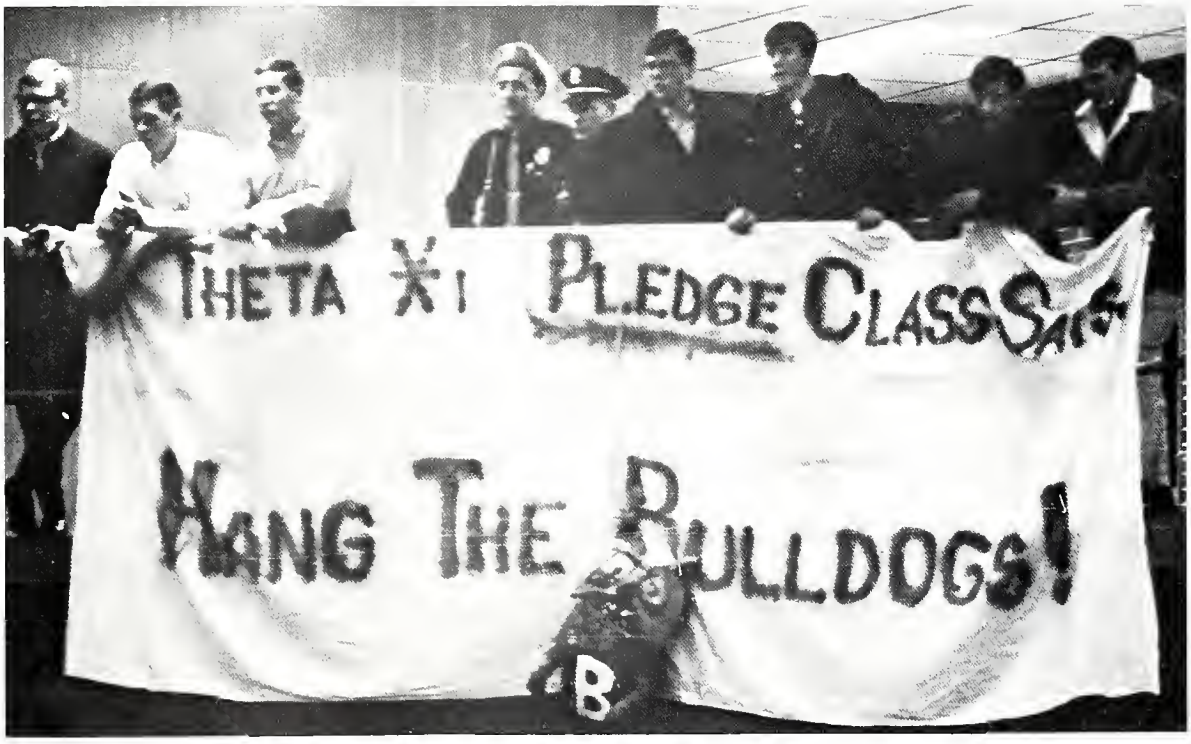

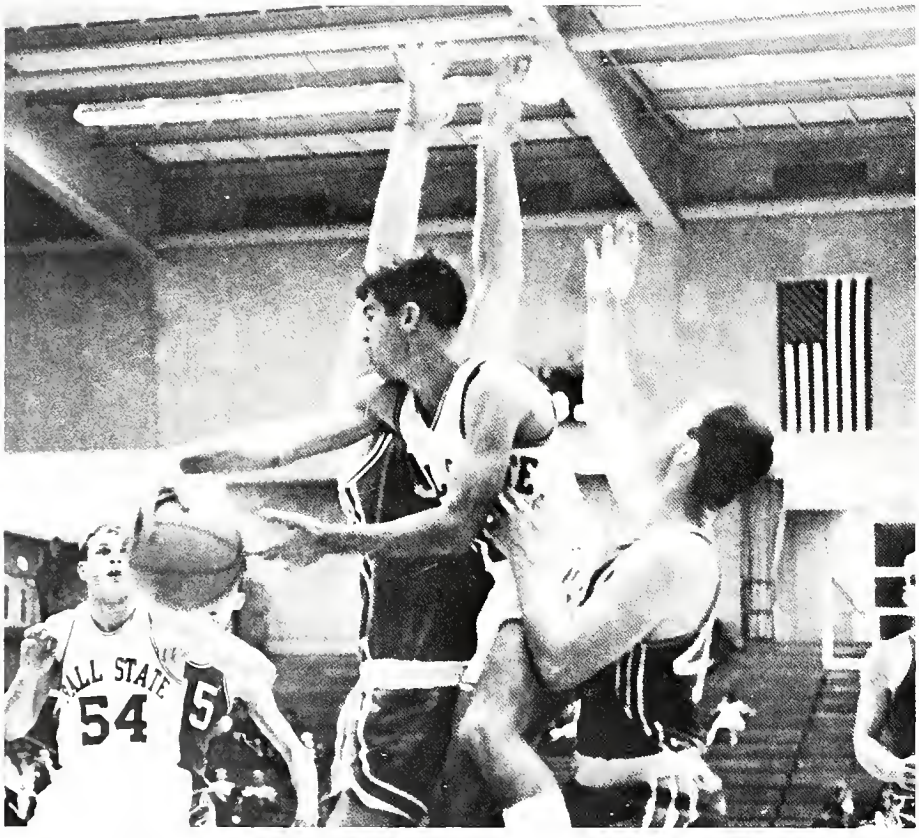

Caught in a tight spot, Ball State player attempted a pass off to a less restricted teammate.

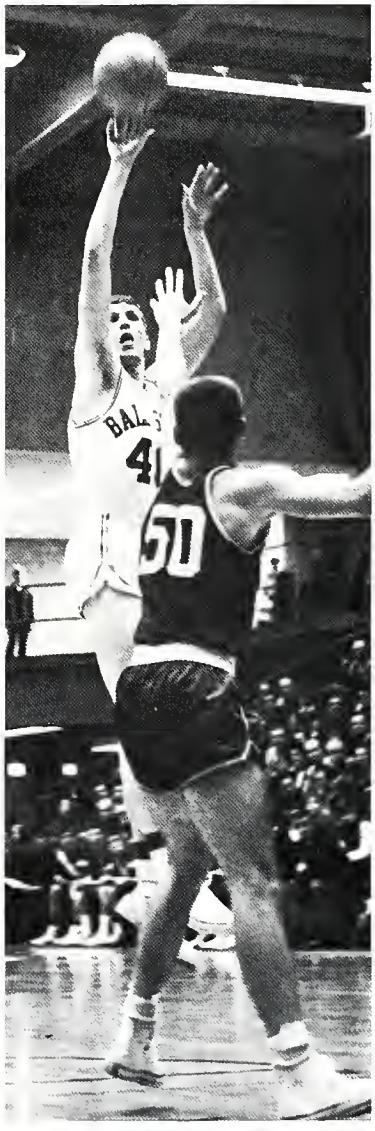

Fans "Aided" Coach Hinga by Shouting Advice from Bleachers

Head Coach Jim Hinga helped officials in calling decisions.

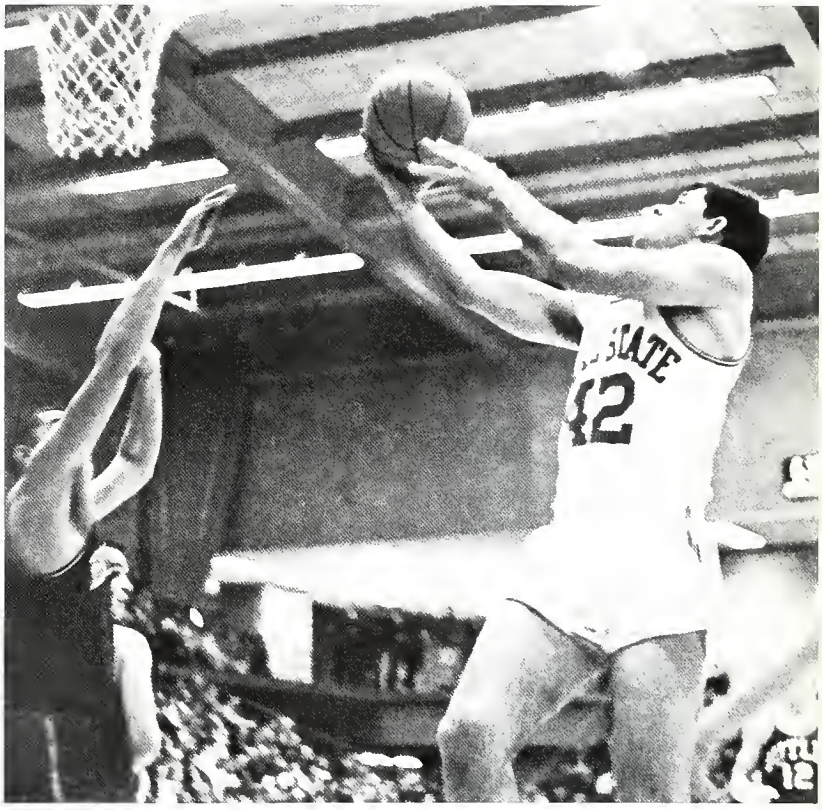

Wrestlers Copped Two Firsts in Indiana Invitational Meet

During the 1966 wrestling season, Ball State grapplers suffered five defeats and scored four wins. This year the annual ICC meet was held at Ball State, where the Cardinals were defending champions. Ball State has won the title of first, three out of the last four years, but were not as lucky this year, copping third place. At the Indiana Invitational meet, George Gulyas took a first place in the heavyweight division and Harry Carls finished fourth in the 145 pound division. Senior awards this year went to Bob Ashman and John Barnett. Those receiving varsity wrestling awards were George Gulyas, Richard Hurley, Buddy Nelson and Carl Verplank.

INDIANA STATE INVITATIONAL	We	They
	No team score	
INDIANA CENTRAL	23	14
INDIANA STATE	6	29
OHIO UNIVERSITY	9	24
WESTERN MICHIGAN	2	32
BOWLING GREEN	3	32
MIAMI (Ohio)	5	30
VALPARAISO	21	16
DE PAUW	20	11
NOTRE DAME	22	13
ICC MEET		
INDIANA STATE	105	
DE PAUW	54	
BALL STATE	38	
VALPARAISO	26	
ST. JOSEPH'S	2	

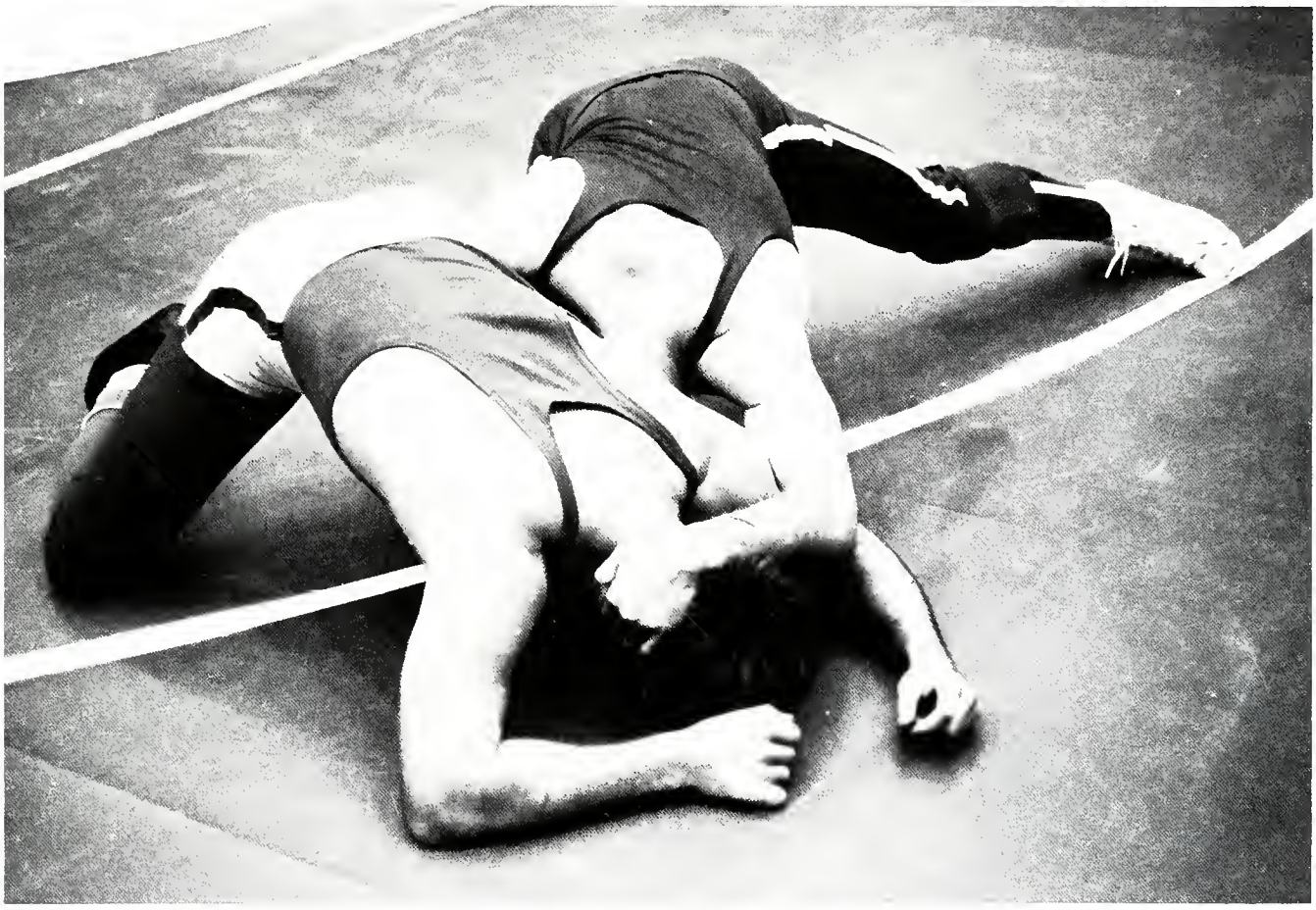

Gymnasts Closed Season with 7—6 Record

Coach Bob Weiss scheduled his team with some of the finest gymnastic squads in the country. His gymnasts met the challenge with a very reputable won 7, lost 6 record. Highlighting the season were three impressive victories against highly ranked Illinois, Eastern Illinois and Michigan. B. G. Wolf was the top point getter for the Cardinal squad as he excelled in the free-exercise, side-horse, long-horse, rings and parallel-bars competition. At the close of the schedule, Emry, Brydon and B. G. Wolf represented Ball State in the National Collegiate Athletic Association Meet.

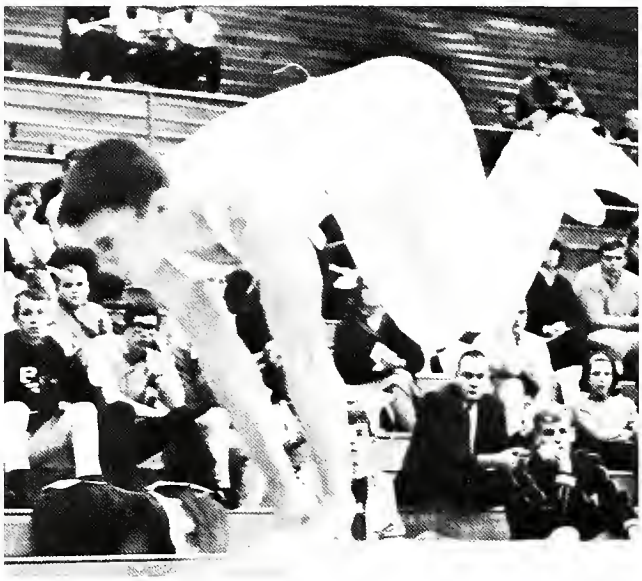

Long-horse routines required that Shaun Armour execute difficult vaulting movements.

Strength and coordination were necessary in trampoline maneuvers.

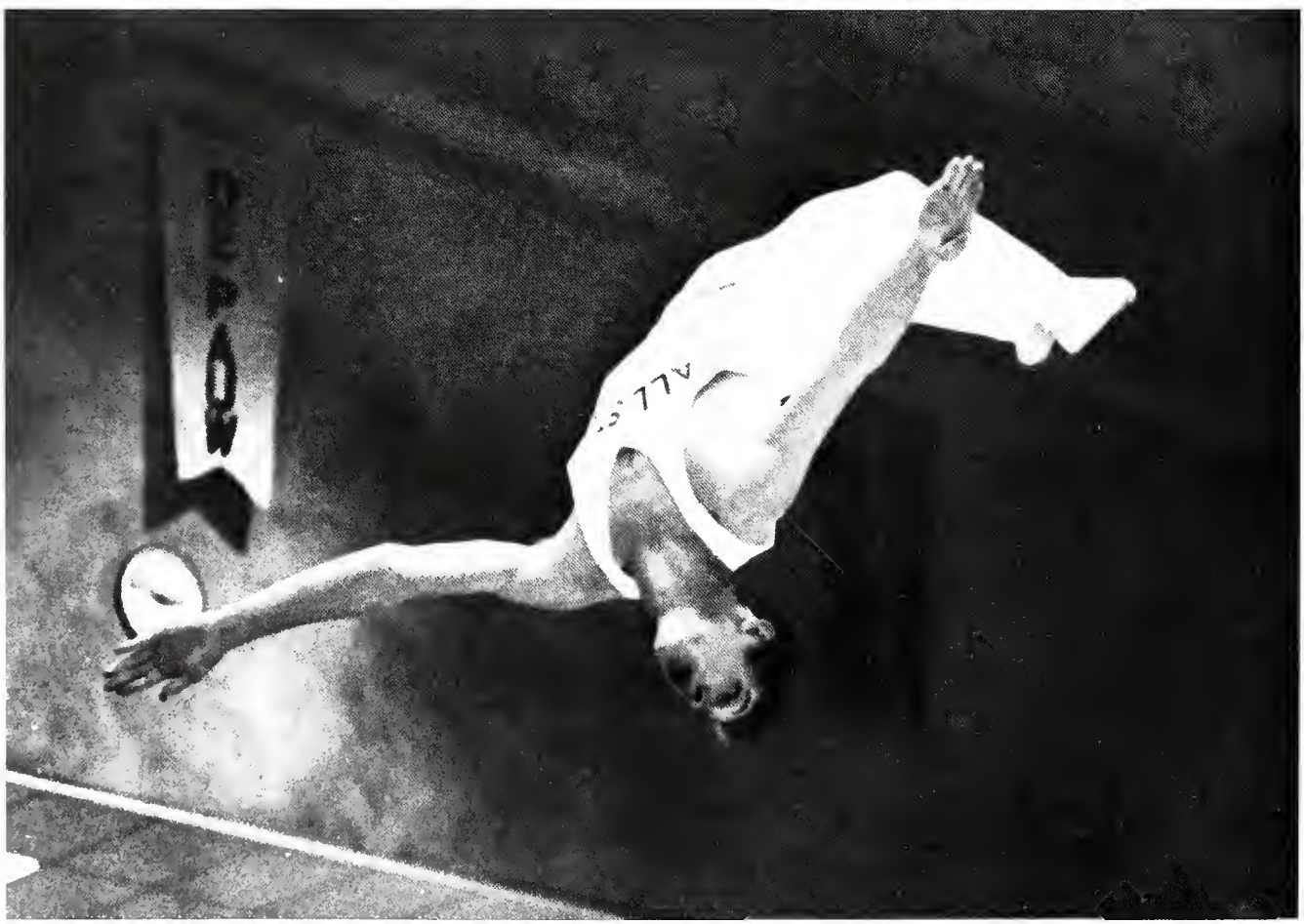

	We	They
CENTRAL MICHIGAN	145.45	124. 1
INDIANA	148. 6	154.55
ILLINOIS (Chicago)	148. 6	144.47
WISCONSIN	147. 5	169.95
MINNESOTA	147. 5	161.55
CINCINNATI	155. 4	84.95
EASTERN ILLINOIS	156.95	151.35
INDIANA STATE	160.05	165. 7
EASTERN MICHIGAN	163.95	157. 5
ILLINOIS STATE	165.35	126.95
NORTHERN ILLINOIS	135. 3	142.45
UNIV. OF CHICAGO	119.55	73.15
WESTERN ILLINOIS	158.05	164. 9

B. G. Wolf wheeled through a side-horse routine.

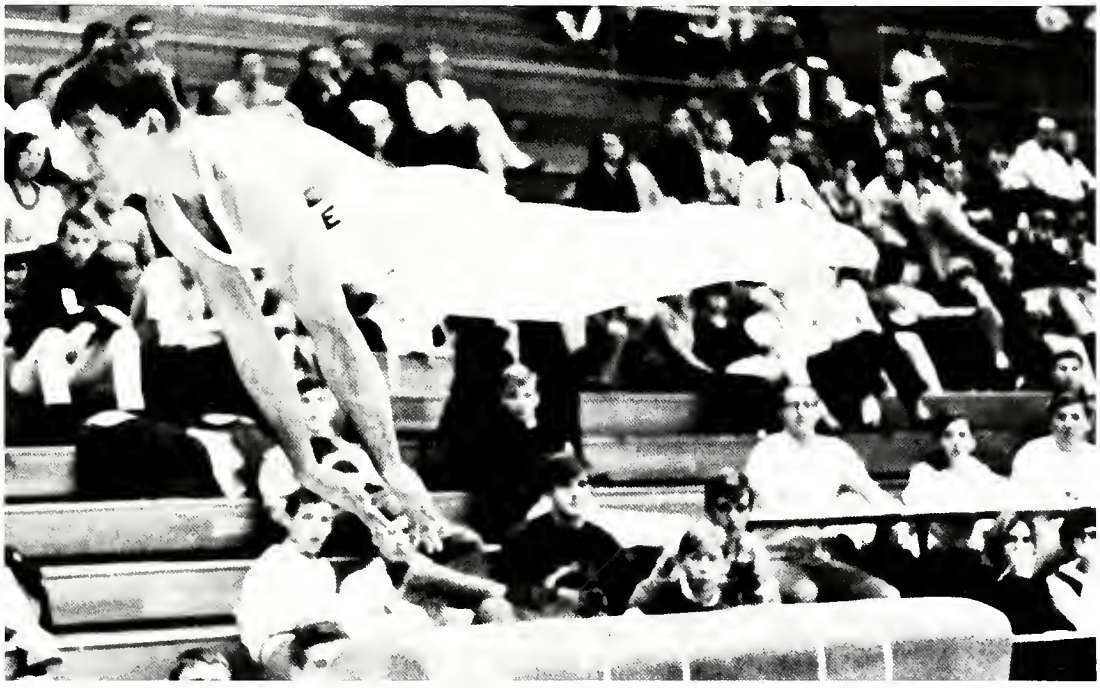

Perfect form was a criterion for a gymnast's success.

Shaun Armour kept legs straight in a free-exercise stunt.

Ball State's five entries in the NCAA National Swimming Championship at Illinois University were Bill Hays, Dennis Thewlies, Dennis Geyer, Hugh Dunn and Joe Sheer.

Swimmers Won Five, Lost Six; Third in ICC Meet

Joe Sheer Named All-American

Ball State University's swimming team finished the 1965-66 season with a record of five wins and six losses in dual meet competition. Coach John Lewelln's swimmers finished third in the Indiana Collegiate Conference meet behind Evansville and Indiana State. In regular season competition, Ball State defeated Eastern Illinois, Depauw, Valparaiso, Eastern Michigan, and Central Michigan. For the first time in Ball State's history, a card swimmer was named to the All-American ranks. Joe Scheer, South Bend sophomore, placed third in the one-meter diving competition at the NCAA College Division Meet. As a result he was placed on the College Division All-American squad. Scheer missed first place in the meet by .75 of a point.

	We	They
EASTERN ILLINOIS	64	31
EVANSVILLE	39	55
WESTERN MICHIGAN	32	63
BOWLING GREEN	26	68
DE PAUW	66	29
INDIANA STATE	43	52
VALPARAISO	57	38
NOTRE DAME	43	52
EASTERN MICHIGAN	65	30
MIAMI (OHIO)	35	60
CENTRAL MICHIGAN	51	35
ICC MEET		
EVANSVILLE	93	
INDIANA STATE	68	
BALL STATE	48	
DE PAUW	40	
VALPARAISO	31	

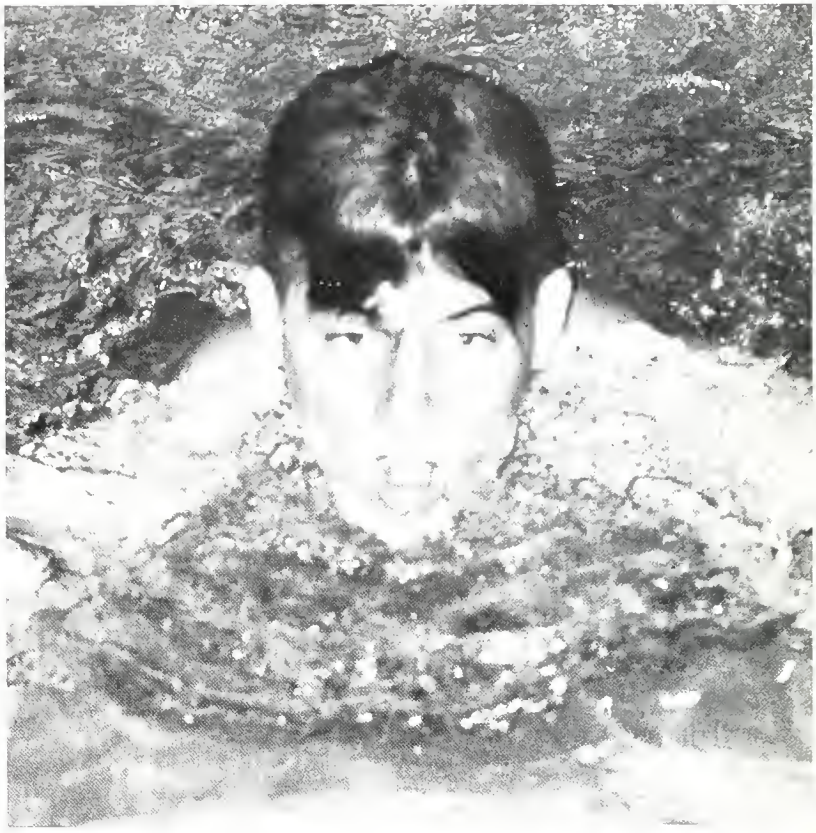

All-American Joe Sheer practiced the dives that brought him a third in the National College Division Swimming Meet.

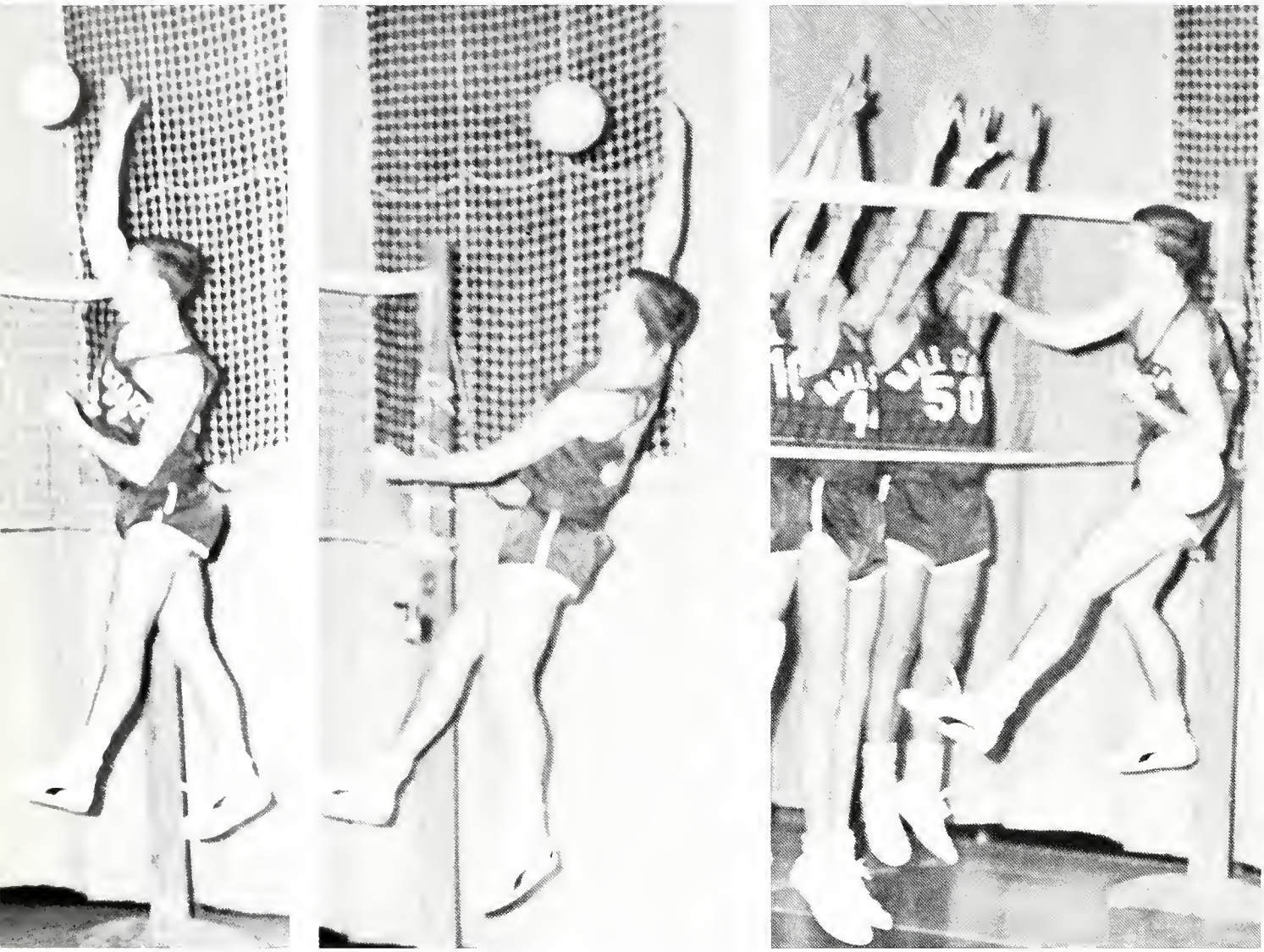

In a practice session, Keith Thornburgh attempted a spike. He went up, struck and followed-through. The spike was unsuccessful; practice continued.

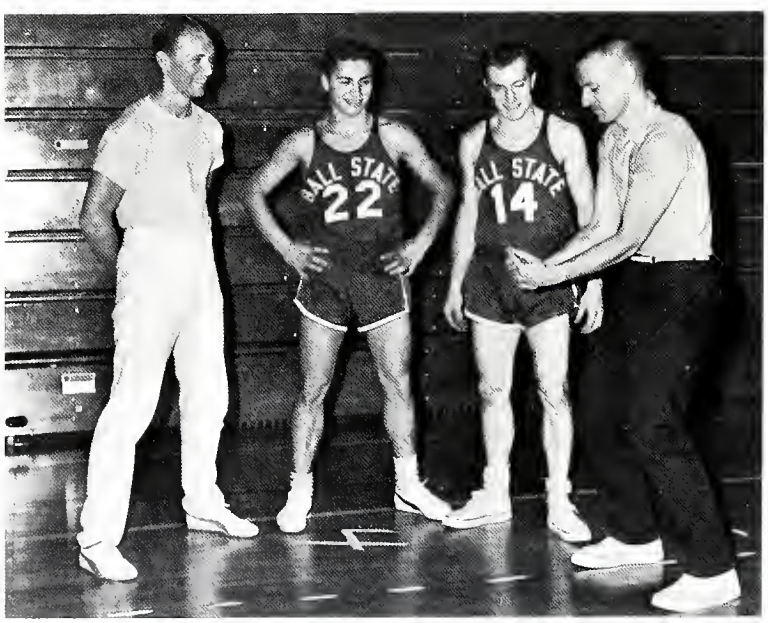

Spikers Hoped To Repeat 1965 MIVA Championship

Coach Don Shondell had a difficult assignment to cope with this season. His power volleyball team gained quite a reputation for themselves around collegiate volleyball circles after a 1965 record of won 35, lost 5, tied 2. Early indications were that the squad had the "horses" to do it again after rolling to six consecutive victories over Earlham, Ohio State, Indiana Tech, Toledo and Indiana University twice. The team's spiking position was led by two Midwestern Intercollegiate Volleyball Association All-league selections, Keith Thornburgh and Rich Bieberich. Letterman Steve Arnett and promising sophomore Tony Musica rounded out a very capable spiking contingent. George Rojack and Jack Kovall did the job of setting up the ball for the spikers to kill. Kovall was also quite a defensive stalwart for the season. The team's goal for this year was to repeat as MIVA champions and to improve on last season's ninth place finish in the Nationals.

Rich Bieberich completed his follow-through on a kill.

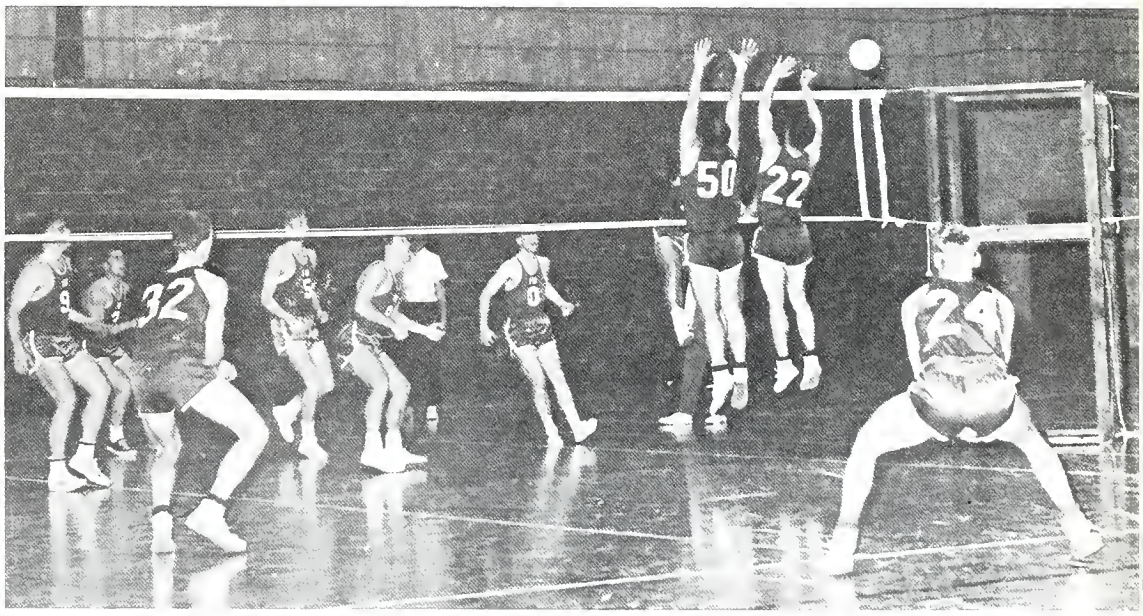

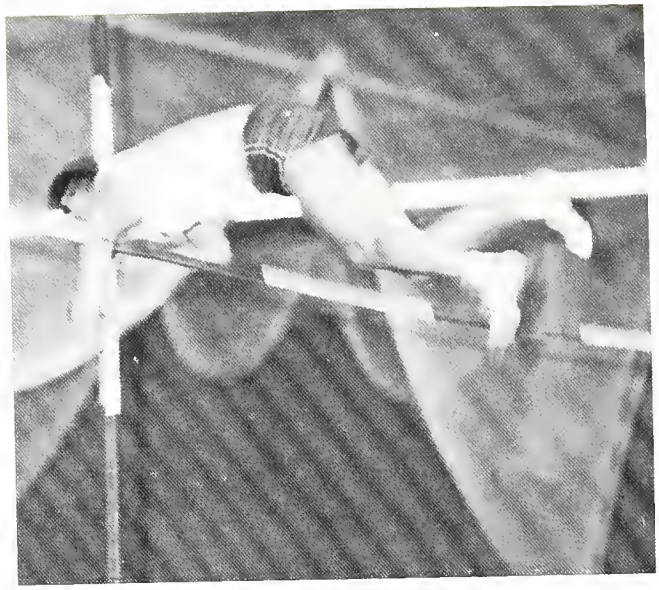

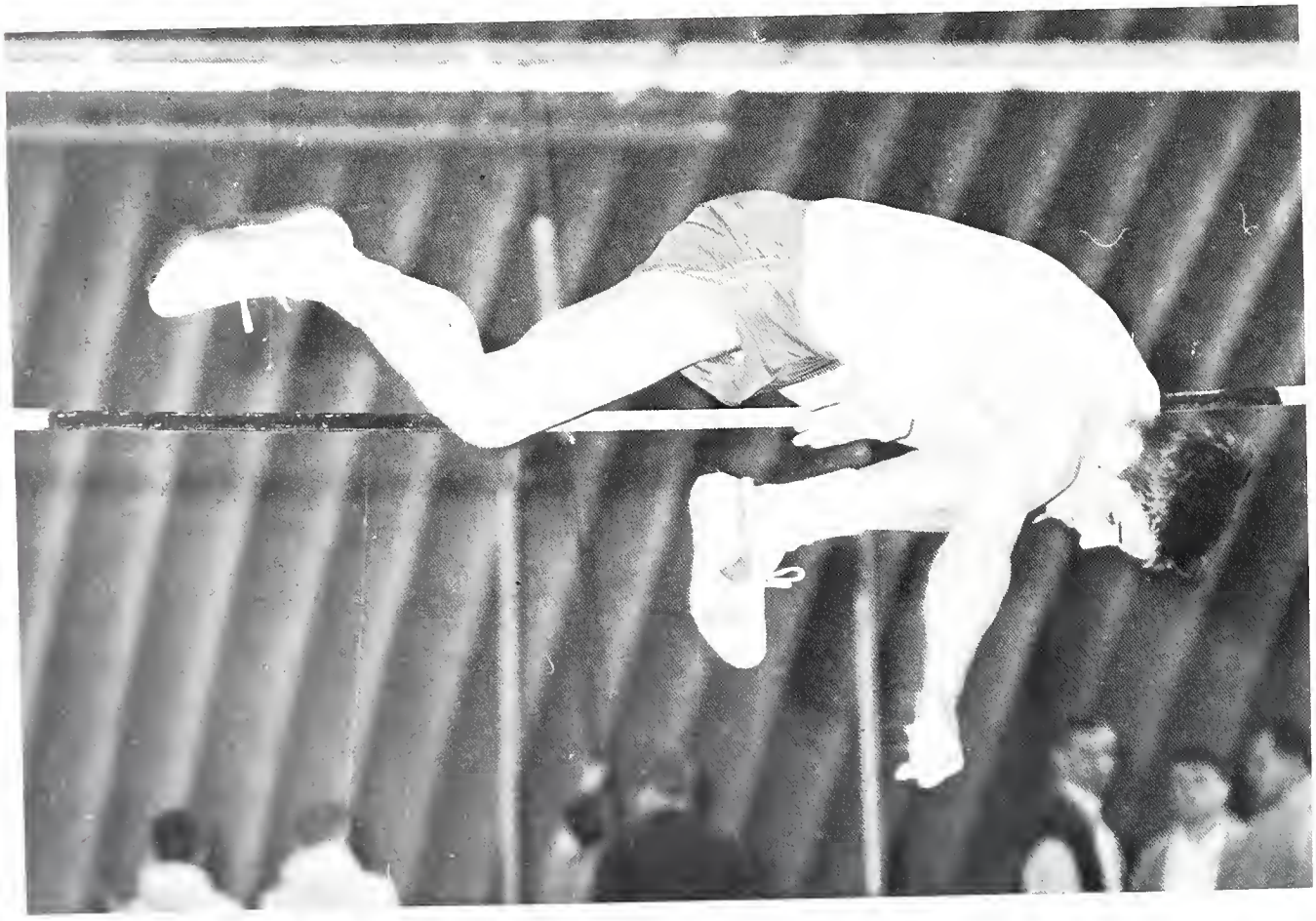

Coach Dick Stealy had twelve returning lettermen from last year's squad which won two of five dual meets and placed fourth in the Indiana Collegiate meet. Better individual performances and more depth were expected this year. Ken Sparks, school record holder in the 880 and mile runs, added the 440 to his list. Ken Gorrell, Larry Murfitt and Al Surface were counted on to furnish the needed power in the dashes. In the distance events, Jim Gossett, Steve Lewark, Chuck Koeppen and Lonnie Hunter were called upon. Kurt Eichorst, an outstanding senior, gave the Cardinals first place potential in the shot put and discus. He hoped to better his school record in these events this year. Larry Renbarger and Jim Stanford were expected to do well in the hurdles races. To challenge for the conference title, the Cardinals had to avoid injuries something that has plagued the team the past.

More Depth Expected in Track

Outstanding Runners Returned

A Cardinal player was called out. The team faced a tough season with Big Ten and Mid-American Conference opponents.

Safe or out? Some decisions were close.

Baseball Team Prepared for Tough Schedule

Coach Ray Louthen looked upon the 1966 Baseball season with some reservations. The Cardinals scheduled five games with Big Ten opponents and five games with Mid-American Conference foes as well as the 12-game Indiana Collegiate Conference slate. The pitching staff was the most inexperienced in Louthen's eight years at Ball State; however, the balance of the team appeared to be strong, especially in the infield. Homer Jackson, Ball State's "MVP" and a District 4 choice at shortstop last year, was shifted to second base with Frank Houk being moved in from the outfield to the shortstop position for added strength. With only seven returning lettermen from last year's Indiana Collegiate Conference championship team, the Cardinals had to come up with some outstanding performances to keep up their winning tradition.

A good serve often meant the difference between winning and losing.

Three ICC Champs Returned To Aid Tennis Team

Hours of practice were necessary for good form.

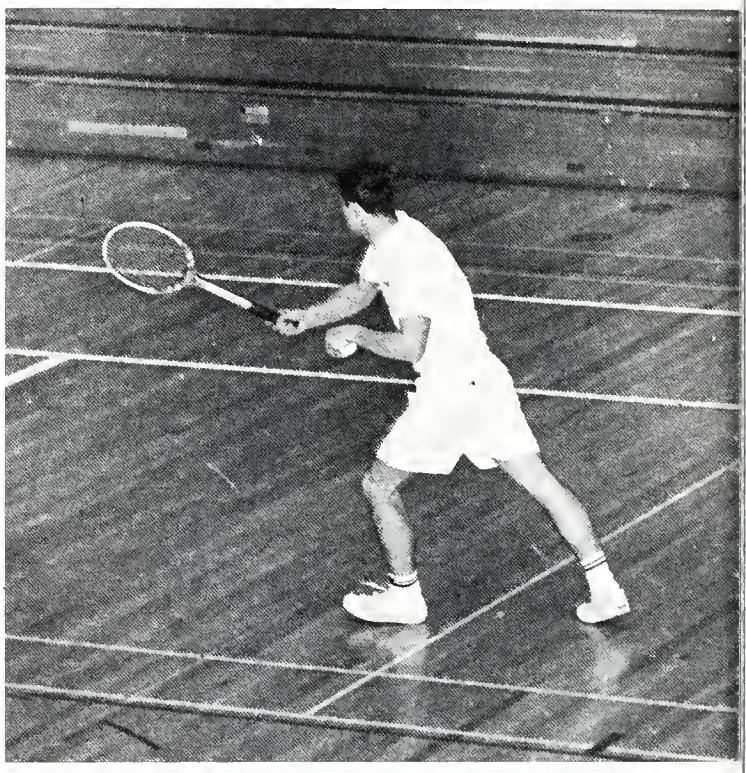

First-year tennis coach Marv Gray started the 1966 schedule with three returning lettermen back from last year's squad which posted a 16—3 mark, won the Indiana Collegiate Conference title and finished third in the NCAA (college division) tournament held in Los Angeles. Lettermen Jimmy Clark, Frank Meeker and Phil Rush, all ICC champs in 1965, formed the nucleus of the 1966 squad which met VPI, North Carolina State and East Carolina on a spirng trip in April During its 16-game schedule. Indiana University and Notre Dame were added to the schedule.

Golf Team Looked Forward to Improved Season

A relatively young golf squad reported to coach Earl Yestingmeier in the spring this year but among them were Kim Knobel, Jerry Koger, Davd Knoop and Buddy Nelson the one, two, three and five men respectively from the 1965 team. Last year's squad posted a 15—9—1 slate and placed second by a single shot in the Indiana Collegiate Conference meet. Up from a Freshman. Yestingsmeier, who is in his fourth season as BSU golf coach, lost only two men via the graduation route and predicted an improved season.

SOCCER *Front Row:* George Kirchhausen, Ed Snelling, Jerry Rosenberger, Bob O'Bryan, Rick Franklin, Harold Carls, John Barnett. *Second Row:* Steve Spencer, Ron Savino, Roger Winter, John Wilson, Martin Jacobson, Craig Winegardner, Paul Mehle. *Third Row:* Head Coach Neil Schmottlach, Wayne Panning, Roy Sneed, Dave Langas, Jean Brault, Tim Worthington, Phil Phillips, Dennis Baron, Assistant Coach Arno Wittig. *Back Row:* Mike Pideck, Gordon Anderson, Warren Ormiston, Ken Monroe, James Smith, Dick Thompson, Harley Wood, Jack Fox.

VARSITY SOCCER

CROSS COUNTRY

CROSS COUNTRY *Front Row:* Steve Lewark, Lonny Hunter, Steve Rybolt, Jim Gossett, Dick Huntoon. *Back Row:* Chuck Koeppen, Ed Banas, Coach Dick Stealy, Duane Hodgin, Steve Waggener.

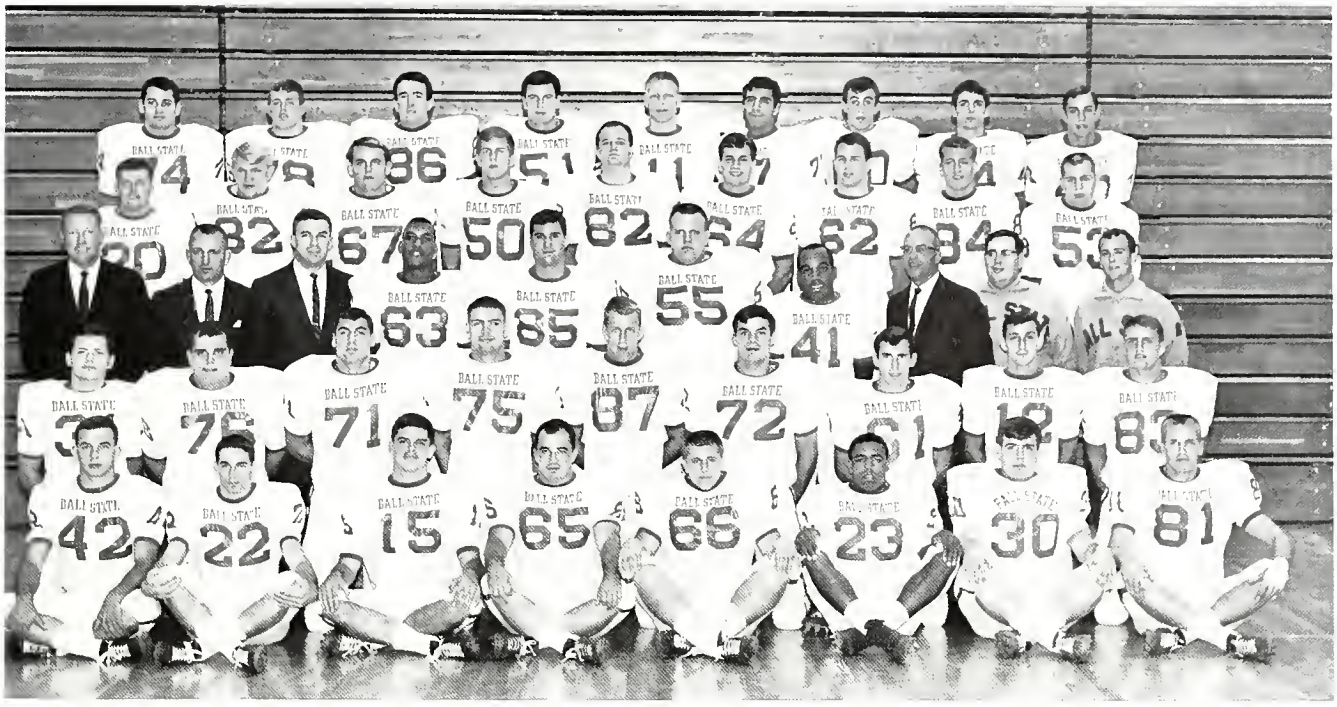

First Row: Nickey Baker, Bill Hajec, Doug Reid, Leo Seitz, Steve Psikula, Jim Todd, Dave Reeves and Steve Demuth. *Second Row:* Mike Patrick, Dick Orban, Ed Gill, Eric Bishop, Larry Lewis, John Dechant, Mike George, Frank Houk and John Hostrawser. *Third Row:* Head Coach Ray Louthen, Line Coach Wave Myers, Backfield Coach Fred Kehoe, Bob Coatie, Jim Bergman, Tim Freeman, Dean Howard, Defensive Coach Mike Hoffman, Student Manager Jim Byrns and Student Manager Jim Barnes. *Fourth Row:* Dick Lester, George Hathaway, Ray McDonald, Ronnie Lang, Larry Hileman, Dave Amsler, Bob Burkhardt, Clay Landes and Walt Wills. *Fifth Row:* Mike Furimsky, Chuck Streetman, Mark Surface, Steve Midkiff, Doc Heath, Elie Ghattas, Mike Kirby, Norm Moon and Dennis Danko.

VARSITY FOOTBALL

FRESHMAN FOOTBALL

First Row: Amos VanPelt, Don Mullen, Don Kistler, Tom Thomas, Jim Pickett, Herb Robbins, Dale Woodke, Bob Mitsch and Dwight Hodgins. *Second Row:* Dave Anderson, Ed McGurk, Tim Hostrawser, Ed Alley, Harold Canady, Doug Brown, Terry Morton, Dale Glon, Dale Kesterman and Mike Pianowski. *Third Row:* Freshman Coach Jim Freeman, Assistant Coach Jim Hammel, Assistant Coach Dave Armstrong, Bill Quade, Rene VanFleet, Ron Bowling, Al Durr, Dick Spickler, Student Manager Larry Hansell and Assistant Coach Dave Whitson. *Fourth Row:* Jim Morton, Tom Herbert, Jerry Egly, Dave Hanna, Clarence Krumenacker, Dennis Baldwin, Dewey Powers, Jim Mowrer, Greg Bailey, Pete Cohen, Student Manager Jim Bolen and Student Manager Larry Jacobs. *Fifth Row:* Mike Dillon, Stan Goss, Niles Nevad, Bill Blythe, Kirk McKee, Terry Small, Dick Poore, John Sorg, Jim Wright, Mike Welch, Bill Grier, Mark Dillon, Bruce Goodwin and Al Pate.

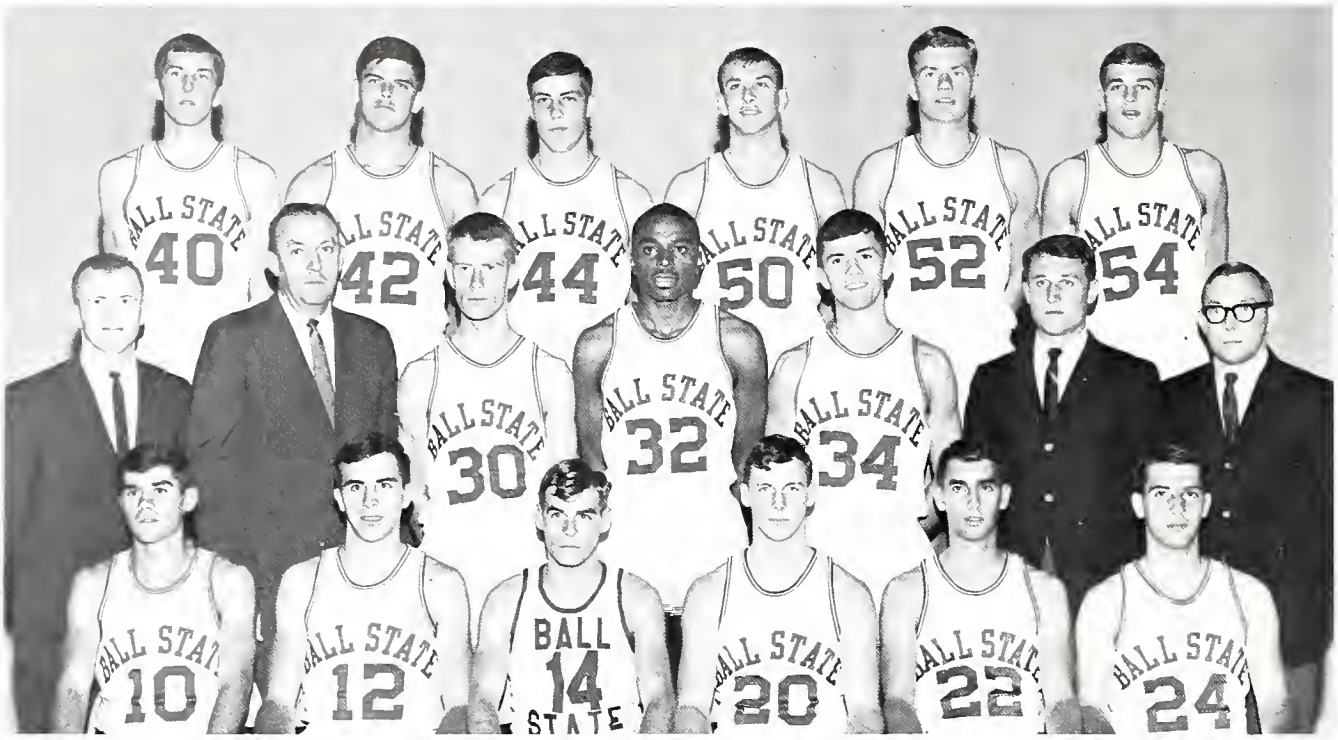

First Row: Mike Shumaker, Gerald Lanich, Mike Brooke, Mike Sapp, John Miller, Curt Ervin. *Second Row:* Assistant Coach Leroy (Bud) Getchell, Head Coach Jim Hinga, Bob Gilbert, Mack Sawyer, Sam Kitchens, Student Manager Larry Merica, Student Manager Mike Simons. *Back Row:* Steve Ricks, Doug Reid, Greg Truex, Dave Huth, Stew Miller and Phil Underhill.

VARSITY BASKETBALL

FRESHMAN BASKETBALL

First Row: Terry York, Tim Heniser, Richard Cooper, Reace Peacock, Steve Woolsey, Richard Johnson, Dave Crowe, *Back Row:* Coach Larry McClements, Tom Byers, Edgar Brown, Mike O'Brien, Wally Reeve, Duane Hazelbaker, Student Assistant Jim Hammel.

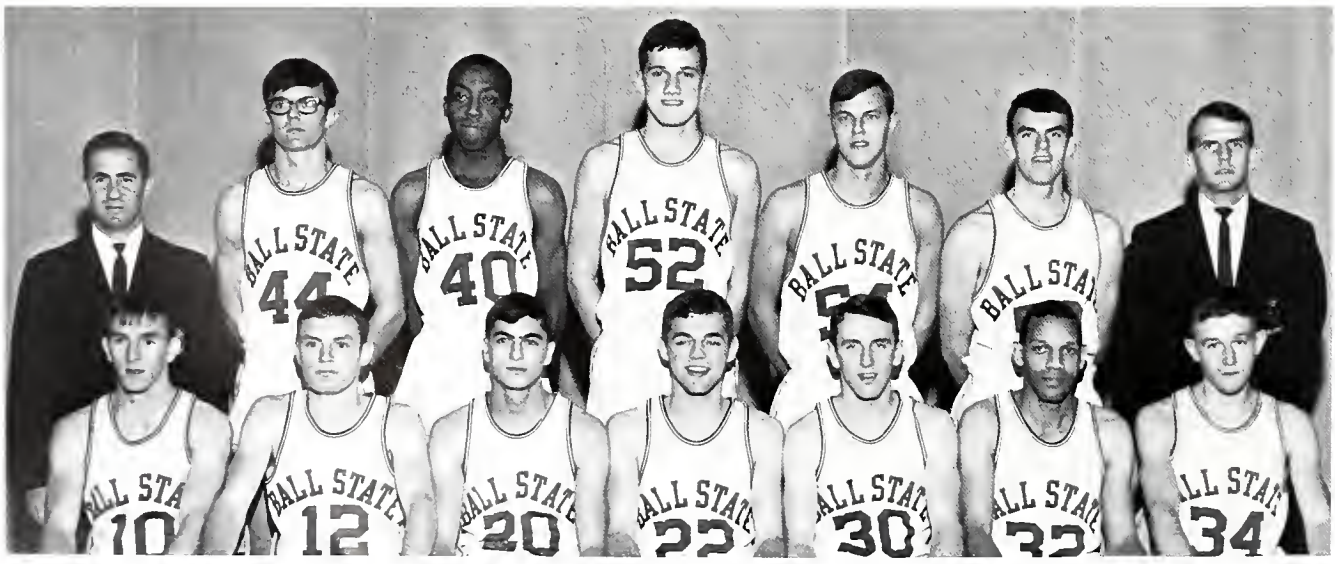

WRESTLING *Front Row:* Carl Verplank, George Gulyas, Mike Otis, Jim Coleman. *Back Row:* Buddy Nelson, Harold Carls, Steve Stahl, Richard Hurey, Boy Kubik.

WRESTLING

SWIMMING

SWIMMING *Front Row:* John Ashburn, Bob Barkhaus, Dennis Thewlies, Bill Hays, Dennis Geyer. *Second Row:* John Lewellen, Charles Guemple, Mark Barnes, Joe Scheer, Jerry Bond. *Back Row:* Tom Sites, Hugh Dunn, Don Miner, Gill Farrell, James Glendening.

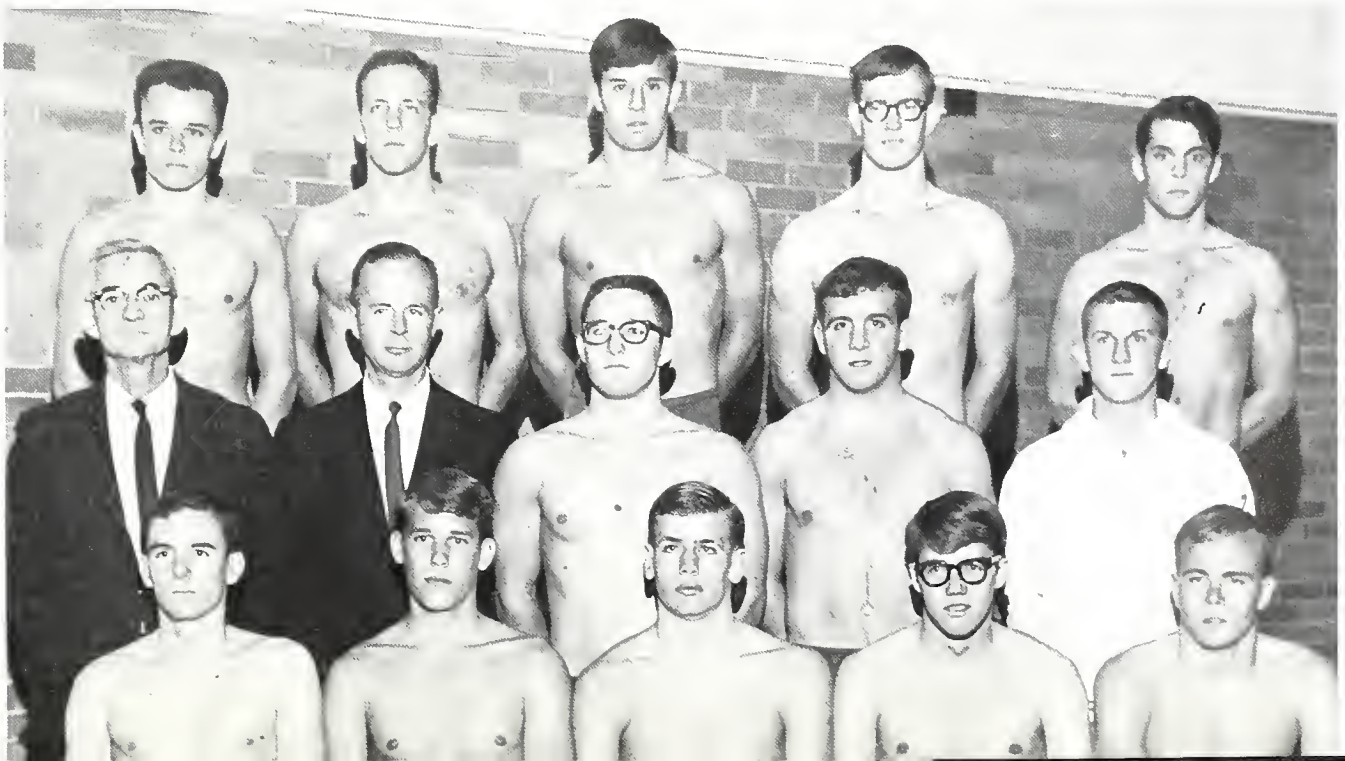

VARSITY GYMNASTICS *Front Row:* Coach Bob Weiss, Jerry Sumpter, John Emry, Mike Smith, Dave Duerler. *Back Row:* Jim Brydon, Tom Fromholz, Dennis Wolf, Dario Avello, B. G. Wolf.

VARSITY GYMNASTICS

VARSITY VOLLEYBALL

VARSITY VOLLEYBALL *Front Row:* Rich Bieberich, Dennis Johnson, Jack Kovall, Keith Thornburg, Barry Vanslager, Lee Perkins. *Back Row:* Wayne Panning, John Yount, Dallas Osting, Kenny Brehop, George Romack, Tony Musica, Arnie Ball.

VARSITY BASEBALL *Front Row:* Bud Wetzel, Homer Jackson, Ron Emrick, Jim Frank, Frank Houk, Mick Alexander, Sam Kitchens. *Second Row:* Pat Manley, Eugene Schnyder, Steve Davis, Jim Hughes, Steve Psikula, George Hathaway, Roger Macy, Ed Sherry. *Third Row:* Coach Ray Louthen, Assistant Coach Ted Huber, Kent Lebherz, Bob Kukta, Barney Wingate, Ward Underwood, Gary Cleaveland, Student Manager Fred Perry, Student Manager Ted Waltz. *Back Row:* Dan Shields, Zane Cole, Ken Mathis, Charles Cifarelli, Jim Roudebush, Mike Bott, Terry Moore, Jim Vineyard.

VARSITY BASEBALL

VARSITY TRACK

VARSITY TRACK *Front Row:* Dave Snyder, Lewis Whittington, Larry Renbarger, Steve Rybolt, Larry Murfitt, Ken Gorrell, Fred Gamble. *Second Row:* Steve Lewark, Steve Sachs, Jim Gossett, Coach Dick Stealy, Student Manager Rich Hardt, Ken Sparks, Al Surfus, Lonny Hunter. *Back Row:* Jim Ingerman, Herb Summers, Roger Bill, Bill Orebaugh, Jim Sanford, Bill Simpson, Rich Buya.

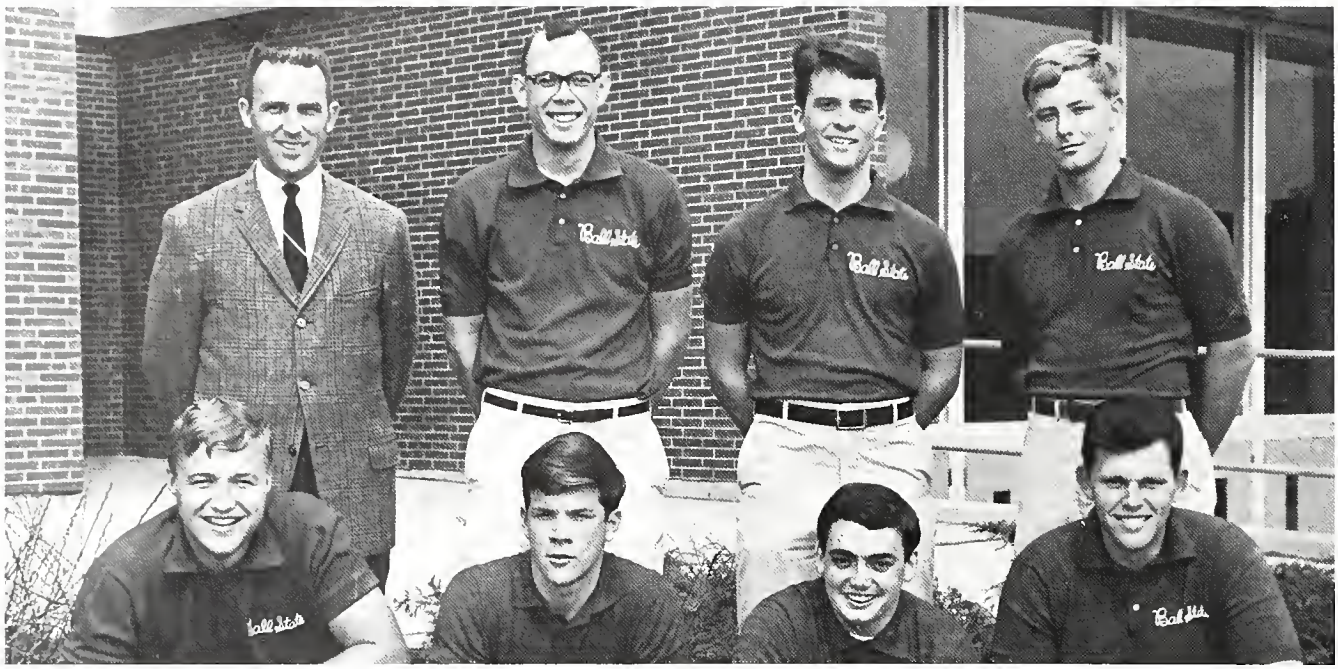

VARSITY GOLF *Front Row:* Dave Diersen, Scott Porter, Ken Young, Jim Schrecongost. *Back Row:* Coach Earl Yestingsmeir, Jim Knobel, Dave Knoop, John Atkinson.

VARSITY GOLF

VARSITY TENNIS

VARSITY TENNIS *Front Row:* Jimmy Clark, Frank Meeker, Phil Rush, Dan Rassner, Scott Griffey. *Back Row:* Coach Marv Gray, Tom McQueen, Ivan Makximenko, Wayne Babbitt, Student Manager Fred Strantz.

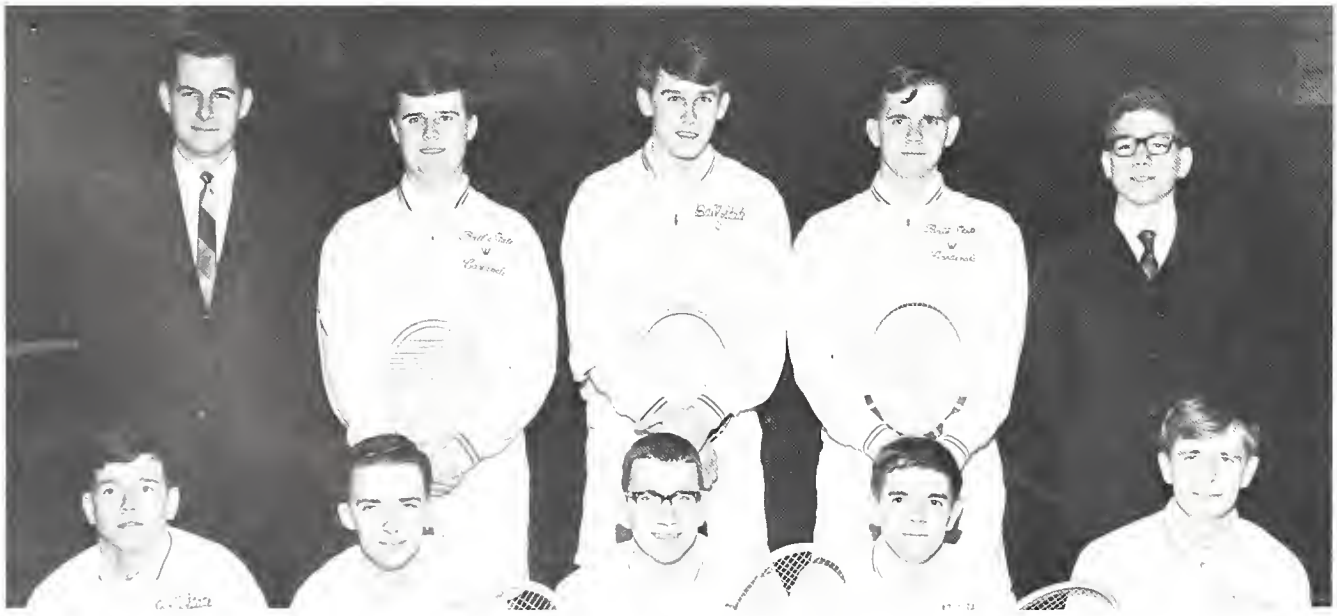

B CLUB *Front Row:* John Ashburn, Larry Murfitt, Ron Smith, Bob Coatie, Joe McGregor, Charles Martin, James Byrns, Ken Gorrell, Roger Winter, Galandio Kirchhausen. *Second Row:* Jack Fox, Bob Barkhaus, David Heckaman, Paul Mehle, Craig Winegardner, Rich Hardt, Al Genovese. *Back Row:* James Smith, Edward Gill, Eric Bishop, Warren Ormiston, John Emry, Jerry Sumpter.

"B" CLUB

CHEERLEADERS

CHEERLEADERS Sally King, Linda Ralston, Marcia Burns, Rusty Mullen, Jill Miller, Ben Ramirez.

Graceful movement was achieved through exercise.

Gymnastics proved a relaxing change after a day of classes.

The uneven parallel bars developed balance and precision in coeds brave enough to try gymnastic routines on them.

A good dive demands time and work. Ball Gym's open hours gave students a chance to practice.

Open Gym Hours Offer Women Chance to Develop Athletic Skills

Excellence in athletics cannot be obtained by exercising two days a week in a physical education class. Realizing this, the Women's Recreation Association made it possible for coeds to participate in team sports and develop individual skills in the Ball Gym on week-nights.

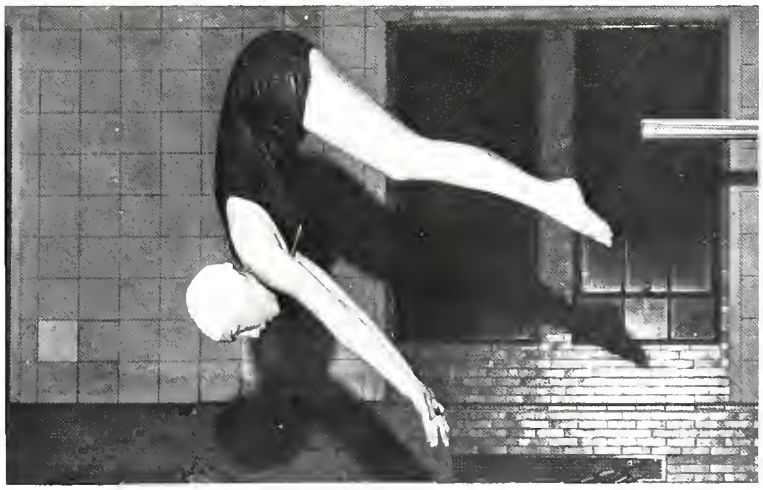

This jackknife was not perfect, but there was always a chance to try again.

Movement provided a medium of self-expression.

Black Key, Beta Theta Pi Competed For Intramural Basketball Championship

Black Key and Beta Theta Pi competed for the over-all championship in this year's intramural basketball with Black Key winning in the final game. Intramural basketball is open to all men students. Teams are organized in three divisions; fraternity, residence halls and independent. The Beta Stags took first place in the fraternity division, and Black Key was tops in the independent.

Beta Stag and Black Key went up for a rebound in the championship intramural game.

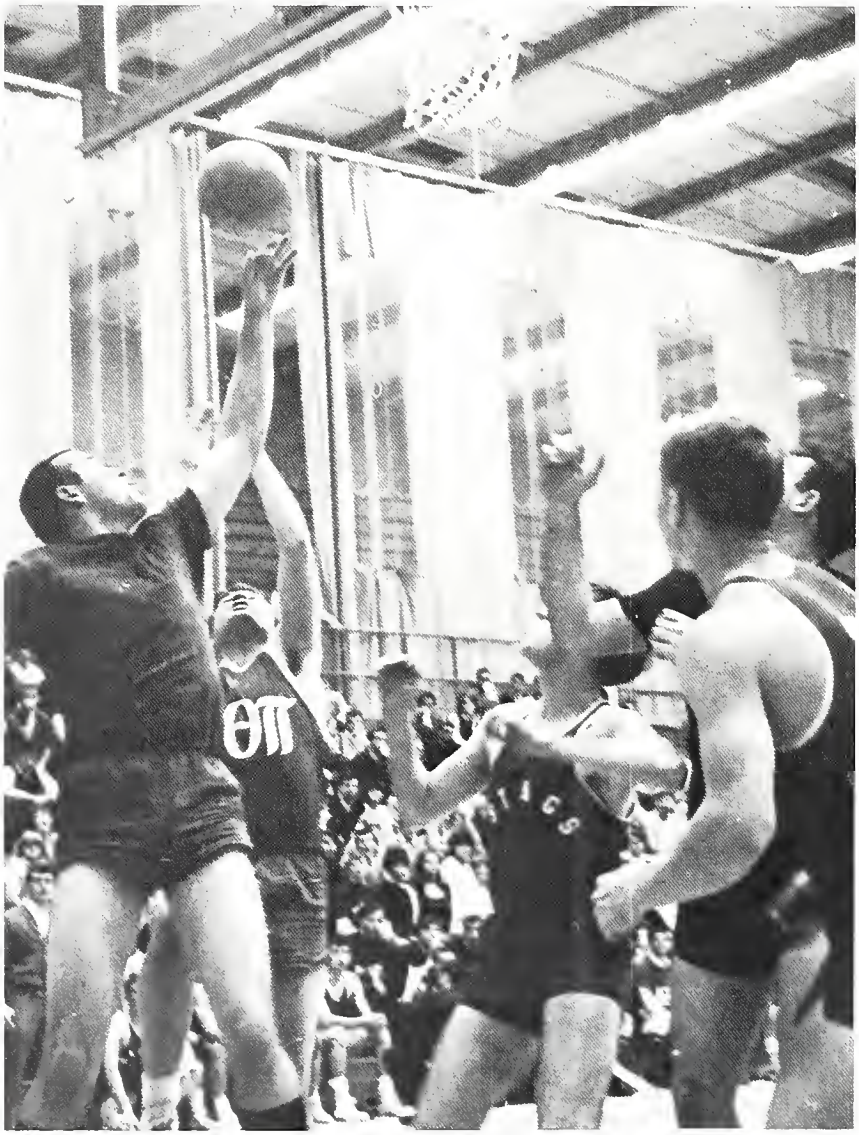

Holy basketballs! A Beta Stag attempted to recover the ball.

Tension mounted in the last seconds of the game.

Four legs, three arms?!

Basketball Intramural Program Offered Practice, Entertainment to Interested Participants

Practice led to acute basketball skills.

Poise and accuracy were developed through the program.

Competition was encouraged by a schedule of weekly games providing entertainment.

Individual Sports Offered Through Intramurals

Trampoline routines allowed unusual freedom of movement.

The horse demanded strength, coordination and concentration.

Hanging around the gym developed physical fitness.

A well-rounded man must have a healthy body as well as an informed mind. In an effort to produce such individuals, Ball State offered men students swimming, weight lifting, gymnastics and other individual sports through the intramural program. Competive meets in some of these areas were organized and open hours in the Men's Gym were scheduled to allow free practice sessions.

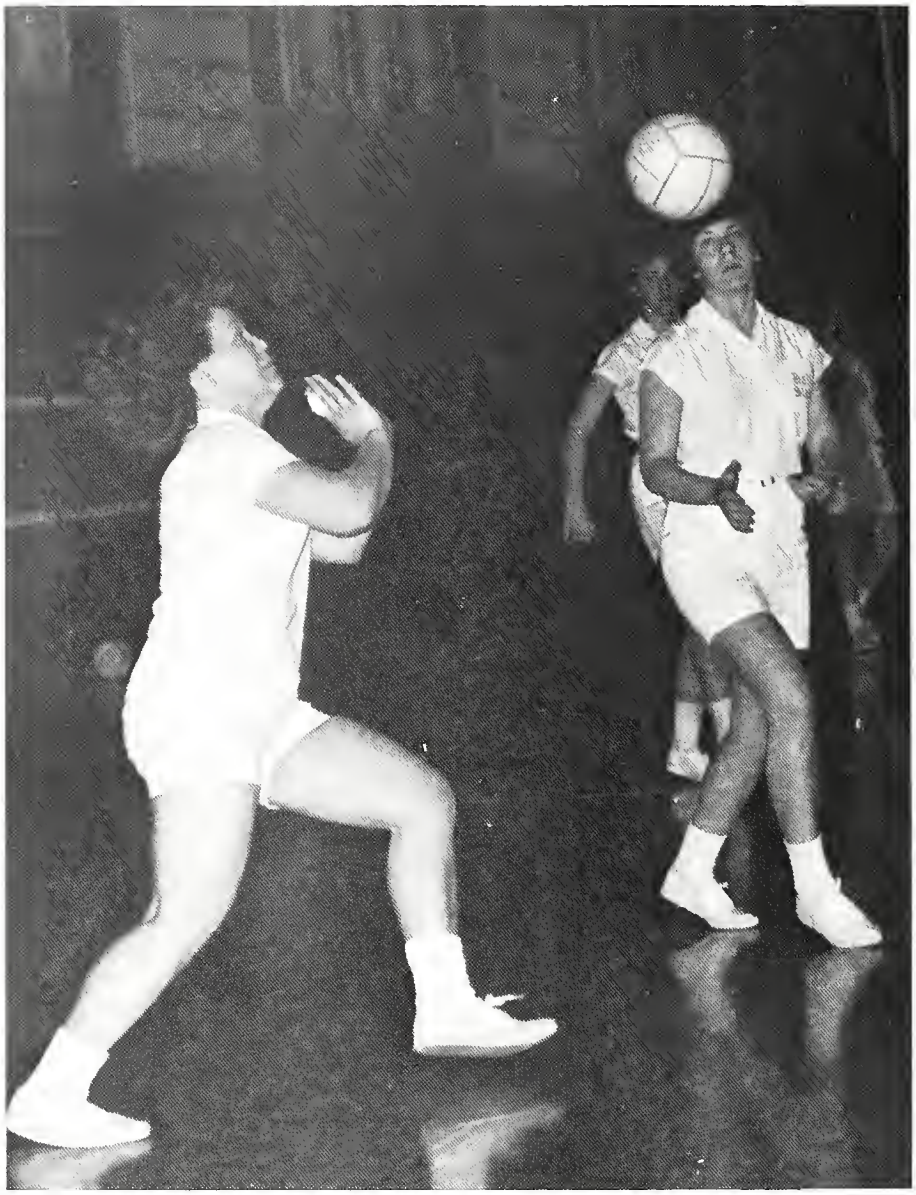

Competitive sports helped individuals develop co-ordination and motor abilities.

Participants enjoyed vigorous exercise as part of volleyball activities.

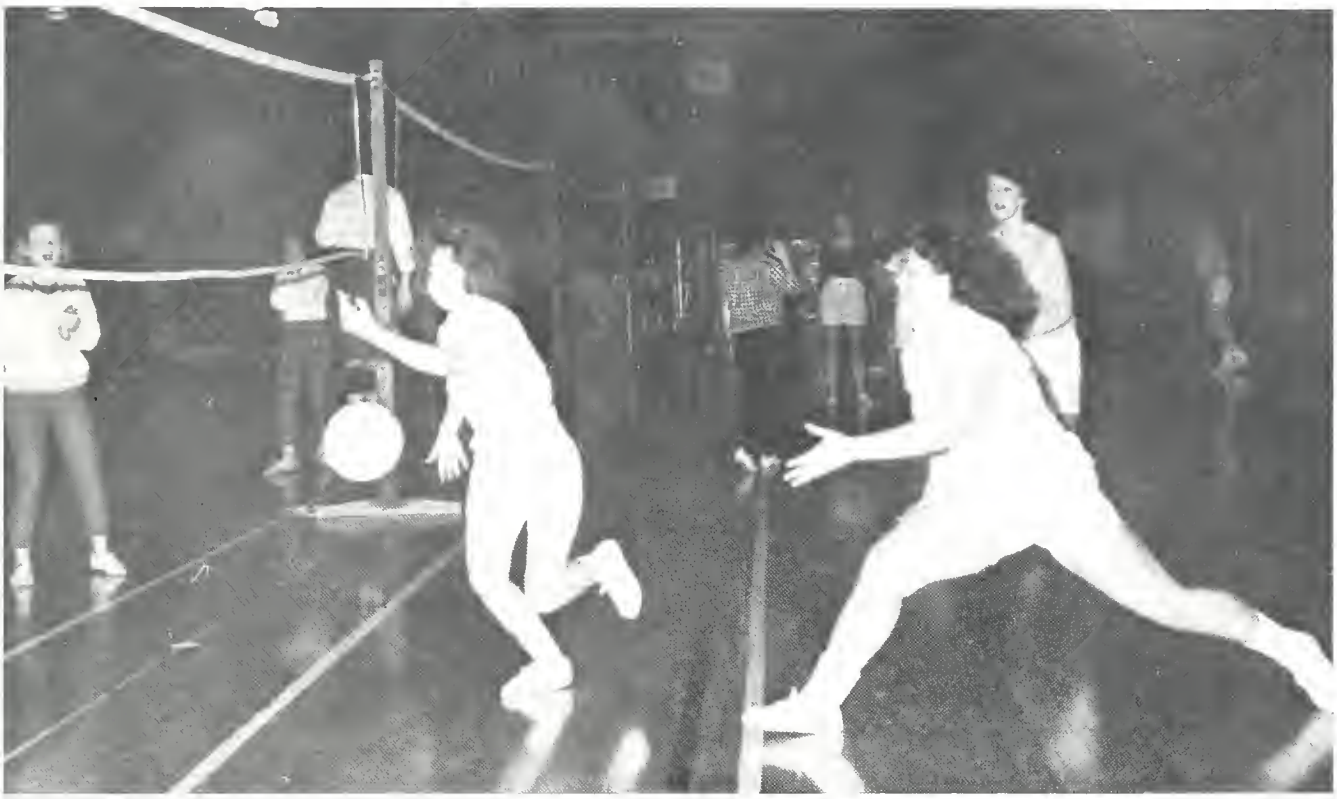

Intramural sports gave women a chance to learn the importance of teamwork in various game situations.

Competitive Sports Offered Exciting Challenge

Knossos Palace tricameral lecture theatre

ORGANIZATIONS

STUDENT SENATE *Front Row:* Bunny Ward, Linda Gurtner, Kathy Young, Jon Hughes, Dick McKaig, Barbara Baumgart, Charlotte Bowman. *Second Row:* Pat Clark, Ben Ramirez, Jerry Smith, Mike Robinson, Bruce Allman, Bev Hubbs, Kay Toombs. *Back Row:* Kathy Tyler, Tom McKaig, James Niemeyer, Ed Bush, Bruce Carter, John Swindell, Jim Dans.

STUDENT SENATE

The members of Student Senate are elected from each class and various campus organizations to provide a voice for the students of BSU. This year the Senate sponsored a regional conference for the Association of Student Government. Students from six midwest states attended this two day series of speakers and seminars. Senate members also represented Ball State at the Midwest Model United Nations.

FRESHMAN SENATE

Freshman Senate was organized this year to develop future leaders in student government. The twenty-one senators nominated and elected freshman class officers, composed a constitution, prepared a budget, helped plan the Association of Student Government conference and sponsored class activities. These activities included contributing to the Indiana Students Who C.A.R.E. and helping to send the marching band to the Rice Bowl.

FRESHMAN SENATE *Front Row:* Shirley Coleman, Sandy Ruoff, Ronald Payne, Bruce Allman, Erich Rogers, Julia Wyatt, Gaile Finney, Linda Yanez. *Back Row:* Pat Miller, Peter Sellers, Mark Miller, Tom Roe, Larry Stewart, Mike Cruz.

BALL STATE STUDENT FOUNDATION *Front Row:* Robert Farling, Joe Peach, Dr. Joe Sills, Jon Hughes. *Second Row:* Dr. James Marine, Charles Hachler, Bob Hartman, Norman E. Beck, Dr. Robert Linson.

BALL STATE STUDENT FOUNDATION

"Students helping students"—This is the stated purpose of the Ball State Student Foundation. Organized this year, the Foundation directs the spending of student money from Homecoming, Campus Chest, auditorium profits, donations from student organizations and similiar sources. It allots this money for scholarships and philanthropic projects approved by the Student Senate. The ten member board of six students and four faculty members was appointed by the officers of the Student Association and approved by the Senate to serve for a two year term.

STUDENT CENTER GOVERNING BOARD

Planning and coordinating student activities through the facilities of the Student Center was the role of the Student Center Governing Board. Many activities were planned and sponsored by the board including the New Student Jamboree, the Christmas Dance, campus films, Student Center Birthday Party and the Sahara Club. Members of the board attended the Region 9 Convention—American Association of College Unions. The members were required to be on a committee for one year and to work together on planning activities for the campus.

STUDENT CENTER GOVERNING BOARD *Front Row:* Vicki Fuller, Lynn Delap, Lois Smith, Sharon Smalley, Linda Derry, Karen Miller, Dan Quigley. *Second Row:* Steve Richards, Jody Hemphill, Marcie Sedam, Nancy Deister, Marcy Best, Jan Sigurdson, Nancy Graham.

CLASS OFFICERS

Class officers strived for class unity and class participation in campus events. Freshmen promoted school spirit as they organized the All-School rally preceding the Rice Bowl. Sophomores planned the annual Freshman-Sophomore games and sponsored a free dance for the students. Junior and Senior class officers combined their efforts to present the Junior-Senior convo.

FRESHMEN OFFICERS: Erich Rogers, Georgia Shirley, Junlia Wyatt, Sandy Ruoff, Bruce Allman.

SOPHOMORE OFFICERS: Joe Peach, Sally Stealy, Tom Cochrun, Joy Novak, John Yount.

SENIOR CLASS OFFICERS: Bruce Carter, Joy Combs, Barb Cooper, Martha Lewis, Don Fern.

JUNIOR CLASS OFFICERS: Steve Davis, Tom McKaig, Nancy Graham, Jeff Lewis, Elliot Glassman.

IFC *Front Row;* Honre Apple, Jerry Smith, Kent Lochmueller, Pat McNeal, Dan W. Guio, L. Robin Russell, Tom Habart. *Second Row;* Charlie Chalk, Duane Haley, Jeff Lewis, Tom Murray, Tom McKaig, Jim Fiddler. *Third Row;* Rich Huyck, Ed Shipley, Harold Resler, Maunicel Delk, Jack Klepinger, Don Sexton.

INTERFRATERNITY COUNCIL

The Interfraternity Council creates, maintains and perpetuates better relations among men's social organizations on the Ball State campus. After being in existence for 30 years, the council now establishes a scholarship and a loan fund to fraternities. It coordinates many fraternity projects including those which contribute to Student Foundation and Greek Week. Membership in the council consists of three representatives from each fraternity. The National Interfraternity Conference in Washington D. C. was attended by two members in December.

PANHELLENIC COUNCIL

The purpose of Ball State Panhellenic Council is to foster cooperation among the individual sororities on campus and to further sound scholarship within them. President and senior and junior delegates are selected by each sorority as members. The council works with the Muncie Panhellenic and the Interfraternity Council throughout the year. Panhel is concerned with Rush, Greek Week and any other college functions concerning Greeks. Members attended the city workship in the Winter. The council also won a scholarship from State Panhellenic.

PANHELLENIC COUNCIL *Front Row;* Lynne Meranda, Karen Lowe, Bunny Ward, Jo Ann Ganshorn, Shirley Rhoda, Charlotte Wells, Carol Paoletto, Beth Gallagher, Sue Lugar, Carolyn McFarren. *Second Row;* Barbara Baumgart, Karen Kirsits, Jane Ferguson, Nancy Mutgfeld, Nancy Graham, Georgianna Easley, Charlotte Bowman, Sharon Watson, Jane McCafferty, Patsy Riggs. *Third Row;* Miss Martha Wickham, Betty Finch, Susan Renkenberger, Susan Duncan, Kay Toombs, Kathy Tyler, Nancy Clifton, Jeannie Vickers, Roberta Phillippi.

PHI BETA LAMBDA *Front Row;* Diane Birlson, Shelia J. Wilson, Marcia E. Wray, Phyllis Grayson, Linda N. Bohlin, Juanita Foster, Jean Kingseed, Marilyn Stuckey. *Second Row;* James Glendening, Joyce Pierce, Liz Hartman, Lynn Hess, Julie Scott, Kathy Young, Joanne Ashby, Gladys Ziegler. *Third Row:* John Parlon, John Stull, Paul Thistlethwaite, James Stoker, Robert Weichelt, Bruce Saudêrs, Larry J. Owens, John Witter.

PHI BETA LAMBDA

Phi Beta Lambda, a national business relations organization, provided students with the opportunity to participate in group and individual activities of a business nature. This national organization is open to Ball State students enrolled in at least one business course.

The group sponsored a Veteran's Dance and an all-campus Vietnam Letter-and-Card drive to the soldiers fighting in Vietnam. Other activities for the organization included a tour of the Air-and-Space Corp, an orphanage party and the sponsoring of two record hops.

PHI BETA LAMBDA *Front Row:* Nancy Rada, Connie Richardson, Margie Spards, Jane Beach, Nancy Lahmers, Phyllis Shaffer, Georgia Braddock, Phyllis Miller. *Second Row:* Sharyl Miller, Dorothy Golliher, Ellen Bogue, Jan Campbell, Barb MacDonald, Al Colvin, Marilyn Wilson, Betty Bennett. *Back Row:* Donald Bullock, George Smith, Beverly Piepho, Pam Crosbie, Marlin Foist, Denny Swackhamer, Joe Clark.

SIGMA DELTA CHI: *Front Row:* James Sweeney, Jon Hughes, Max Shively, Al Rent, Jerry Brewer, Jim Walsh, Dave Stout, Bruce York. *Second Row:* Mike Howard, Larry Study, Ron Elisha, Dick Crow, Ed Roettinger, Jerry Gooding, Larry Monroe, Larry Gardner, Guy Johnson, Paul Huff, Ben Ramirez, Ron Lemasters. *Back Row:* Harold Wiley, Dave Harris, Dan Guio, Bob Mast, Ron Scott, Dr. Robert Gwyn, Charlie Clark, Howie Maxwell, Brian Usher, Bernard Karp, Jim Smith.

SIGMA DELTA CHI

Installation of a Ball State Sigma Delta Chi chapter took place this year. SDX is a professional society for men in the field of journalism. Last autumn campus men interested in joining the society submitted a petition to its national headquarters. This petition was approved at the national Sigma Delta Chi convention. The Ball State chapter then drew up a constitution and presented an intent to organize to the Student Senate. On February 17, 1966, 31 members were initiated and officers were installed.

USA

The United Student Association, a student political party, regulates the election of candidates for class and Student Senate officers. It is a political party that desires to promote the interests of the student body by being a voice in their student government. Record hops and student investigations into campus life are a few activities that took place during the year. A nominating convention in the fall was attended by the members.

USA *Front Row;* Carol Harris, Lucille Hotchkiss, Anna Jo Renner, Elaine Scott, Sally Stealy, Kay Toombs, Lavondia Carl. *Second Row;* John Yount, Ed Shipley, Jerry Smith, Kent Lochmueller, Tom McKaig, Bruce D. Allman, Joe Peach. *Back Row;* Chad Riddle, Jim Davis, Don Sexton, Joe Clark, John Swindell, Bob Wieczork, Cliff Loder.

YOUNG DEMOCRATS *Front Row;* Sam Roberts, John Lightle, Geraldine Royston, Lou Moyer, Dale L. Moyer. *Second Row;* Ray Mengerink, Larry O. Lovette, Dave McCain, David Whitton, David Heeke.

YOUNG REPUBLICANS

To provide a working knowledge of partisan politics to Ball State students was the goal of Young Republicans. For the first time the group had a club newspaper and divided the campus into precincts and wards and established permanent committees. The club was also busy reactivating and organizing clubs on other campuses. The Young Republicans had several guest speakers including one from the State Senate and Congress. Members attended conventions at Notre Dame, Purdue and St. Louis to bring back new ideas for Ball State and the community.

YOUNG DEMOCRATS

Young Democrats attempted to contribute to the growth and understanding of the Democrat Party and its principles. In furthering this goal, members attended the Federation of Collegiate Young Democrats' convention in Indianapolis. They observed sessions of the State Senate, discussed various aspects of government in caucuses with other students and heard a speech by Senator Birch Bayh. A decorated car in the Homecoming parade and an ox roast were other activities of Young Democrats.

YOUNG REPUBLICANS *Front Row;* Lynnette Welcher, Joyce Gaddis, Patricia O'Banyel, Sandra Alexander, Paula Starr, Linda Embree, Kathy Garrison, Carol Moore, Susie Huston, Eldonna Bennett. *Second Row;* Nancy Broz, Patricia Karsas, Vicki Aldred, Miriam Cook, Nancy Beaver, Terry Sullivan, Sonna Baiser, Cheryl Compton, Fran Triezenberg, Rita Chezem, Marta Durham. *Third Row:* Geof Scott, Gregg Sexton, Max L. Moser, James L. Senefeld, Larry G. Haugh, Harlan A. Wright, Neil Manzenberger, David L. Hall, Sue Anne Hoyt, Carla Schramm, Janet Brown. *Fourth Row;* Steven R. Hall, Gerant J. Maitlen, Ron Merrill, Alan Freund, Deward E. Hubbartt, Richard McKinnis, Donald M. Bullock, Thomas W. Turner, Richard E. Martin, Son E. Hines, Mark Hamilton, Robert W. Flinn.

WRA *Front Row:* Lynn Johnson, Darlene Oilar, Maxine Heerschop, Sharyl Assao, Linda Bundy, Sherry Fuller, Becky Biberstine. *Second Row,* Barbara MacDonald, Debbie Bishop, Pat Martin, Roberta Kleeman, Ruth Ann Darrow, Sharon Bogan.

WRA

Encouraging women students to participate in organized physical activities, Women's Recreation Association, promoted good fellowship and sportsmanship among participants in various sports. The association sponsored basketball, bowling, gymnastics, swimming, tennis, dance groups and other similar activities. In many of these sports, special teams were organized which competed against women students from other colleges and universities. This year the Ball State W.R.A. served as host to the Athletic Recreation Federation Conference.

ACE

Attempting to further professional interests of elementary education majors, the Association for Childhood Education worked to achieve a better understanding of children between the ages of 2 and 12. Dr. William Casey spoke on music and children, and Mrs. Irene Belcher presented a demonstration on creative drama for the club. Members planned a picnic for children from Harrison School. They also attended the state A.C.E. convention at Turkey Run in September and the International Study conference.

ACE *Front Row;* Julie Derbin, Lynn Russell, Kathy Rector, Diana Rankin, Karen Barr. *Second Row;* Elizabeth Ellison, Chris Wadzinski, Donna Niesse, Eldona Antonides, Vickie Swoveland, Joan Acker. *Third Row;* Linda Derry, Frances Fitzgerald, Dianne Waggaman, Jeanne Roose, Doria Armstrong, Lauren Hass, Susan Henney.

NURSING ASSOCIATION *Front Row:* Linda Lawrence, Eldonna Bennett, Carolyn Null, Judy Zike, Johnetta Greentree, Patricia Holsmer, Jan Swisher, Lida Hufford, Becky Lepper, Anna Marie Deck, Nancy Bell, Sharon Kunkel, Linda Sue Senour, Janet Wise, Jane Beach, Virginia Miller. *Second Row:* Jeannie Hielman, Sue Parrish, Mary Jayne Plumley, Roberta Kleeman, Marcia Redding, Judy Siewert, Susie Lee, Karen Witter, Cheryl Ross, Judy Wolfe, Ruth Ann Pottorff, Janet Walker, Naomi Jane Daggett, Linda Buckles, Rita Kinsler, Connie Craig. *Third Row:* Jane Nicholson, Cathy Daughhetee, Janice Fisher, Cathy Alexander, Janet Rainey, Jan Bennett, Sue Klus, Nancy Brown, Cherry Chalfant, Ann Dillie, Gwen Blakley, Chris Church, Mary Jane Spencer, Karen Meister, Fran Samuels, Janet Smith.

NURSING ASSOCIATION

To familiarize the nursing students and the community with the various aspects in the field of nursing is the purpose of the Ball State Nursing Association. Since the association has only been in existence on campus since 1965, the past year was spent raising money to send a representative to the National Convention in San Francisco. Members attended the Indiana Association of Nursing Students workshop in Fort Wayne. A nursing uniform was chosen by the group to be worn by all nursing students.

INDUSTRIAL ARTS CLUB

The Industrial Arts Club's interest lay in the development of leadership in industrial arts and the promotion of good fellowship and understanding between industrial arts students and the faculty. Anyone majoring or minoring in industrial arts was eligible for membership. The club participated in field trips to various industries in the Muncie area and in discussions to exchange ideas in the field. The members attended demonstrations of new industrial techniques and socialized at their annual fall picnic.

INDUSTRIAL ARTS CLUB *Front Row;* Phillip A. Veager, C.O. Montgomery, Tom Krug, Jerry D. Losure, Phil A. Fisher, Joe Portman, Albert C. Craig, Steve H. Overmyer. *Second Row:* Ralph Jordon, Jim Myers, Phil Berkey, Roscoe LaRue, Kenneth W. Webb, Jack Davidson, Dave McCord, Charles A. Anderson, Kenneth Hughes.

INTERNATIONAL RELATIONS *Front Row:* Francisca Reyes, Arlene Gee, Ruth Tennebaum, Antonio Nunez, Judith Kempff, Juergen Kempff, Hanna Saalpo, John Brown, Nancy Yeh, Khue Thi Tran. *Back Row:* Carmen Labra, Sigurd Wagner, Jorge Benitez, Nazzrolah Rashifarowki, Magnus Haavelsrud, Dario Avello, Irene Lau, Winston Noble, John Dean.

INTERNATIONAL RELATIONS

In April International Relations Club sponsored their annual National Exhibit featuring articles representing various cultures. A Latin American dinner, a Christmas party and a spring German carnival were other activities of the club. Members also attended a Southeast Asian seminar at Southern Illinois University last fall and a seminar at Michigan State concerning Europe during the month of April. Plans were also discussed concerning the formulation of an exchange program involving Ball State students.

KALLISTA

An art auction in the spring highlighted the year for Kallista. Members donated their own works for the auction and proceeds went to student scholarships and a field trip to Detroit. In the fall, Kallista sponsored a "Grich Week" membership drive. Students were kidnapped from classes and told about the club. A 23 minute dance ended the week. Other activities included displays in the Tally, lectures, seasonal parties, a fall picnic, and Christmas decorations for the Art Building.

KALLISTA *Front Row;* Judy Enslen, Jill Diemer, Susie Meier, Leslie Beitz, Mary Beth Dillard. *Back Row;* Terry Gibbons, Joseph Peter Cacossa, Suzie West, Alice Lee, Robert Mejer.

DELTA SIGMA PI *Front Row;* Steve Scott, Terry Walker, John Krucaek, Dave Whitson, James Fenn, Jim Wilson, Carl Wellman. *Second Row;* Tom Harris, Charlie Chalk, William A. Hawkins, Wayne C. Wilson, Tom Murphy, William L. Martin, Don Stohler, Jon Sullivan.

DELTA SIGMA PI

Delta Sigma Pi, a four-year-old professional business fraternity on the Ball State campus, fosters the study of business in the university. It encourages scholarship, social activity and associations of students for their mutual advancement by research and practice. Activities included professional speakers from all areas of business and touring different industries and business. Regional meetings were held in addition to the biannual convention.

MARY BEEMAN CLUB

Mary Beeman Club strived to develop professional interests in students and encourage future membership in the Indiana and American Home Economics Associations. The club sold Family Holiday Books by American Home Economics Association and entertained at the Muncie Boy's Home. Speakers from various vocations spoke on their work in relation to Home Economics. A cookbook sale was initiated and will be continued in the future. Members attended state conventions and the National Convention.

MARY BEEMAN *Front Row;* Janet Piner, Donna Roberts, Joyce Campbell, Kathy Perkins, Barb Reid, Rita Armitage, Nancy Geiger, Janet Clark, Mary Ann Conner, Sharon Ginn, Marcia Jones, Sandra Schenkel, Patricia Beal, Sally Myers, Ann Miller, Diana Lewis. *Second Row:* Carolyn Clift, Vicki Roller, Jean Routsong, Barbara Bernard, Janice Rekeweg, Patricia Harding, Cynthia Miller, Nancy Nusbaum, Virginia Cannon, Dorothy Golliher, Judi Browne, Lois Smith, Jan Hunt, Fran Harmon, Ellen Sue Bogue, Susan Brown, Sharon Swanson. *Third Row;* Barbara MacKinnon, Jeanne Grabski, Becky Wyman, Ardis Perkins, Karen D. Hallows, Linda S. Martin, Carolyn Meeker, Barbara Schrader, Leileni Sheppard, Carol Anderson, Adelaide Martinez, Mona R. Crowell, Elaine Bartlett, Sharon Lohrey, Myra Pascoe, Sharin Martin, Joyce Wall.

PEME *Front Row:* Macine Heerschop, Pat Perry, Sherry Filler, Sasha Fidler, Kathy Humphrey, Jean Kingseed, Marilyn Stuckey, Carol Fisher. *Second Row:* Myra Bewley, Jackie Frazier, Mary Ann Richter, Paula Howard, Cheryll Jackson, Stephanie Kokos, Carolyn Garrity. *Row Three:* Janet Winteregg, Diana Smith, Vicki Woods, Sandy Schenkel, Paula Jones, Janice Atkinson, Jenness Bush, Suzanne Stypczynski. *Back Row:* Linda Zoll, Jana Hinker, Judy Swoverland, Diane Borucki, Barbara MacDonald, Donna McNierney, Sherry Hayden, Maryann Waldrop, Betty Finch.

PEMM

To promote physical fitness and high professional attitudes in physical education was the goal of PEMM. At monthly meetings guest speakers discussed teaching problems in relation to physical education and other subjects related to the field. In the spring PEMM sponsored a play day with the men's physical education department. For this day activities like badminton and volleyball were planned. The club also planned to send delegates to the American Association of Health, Physical Education and Recreation.

SEA

Goal for the Student Education Association was to build students professionally in the field of education. Their activities included displays and favors for the faculty during American Education Week. They were also instrumental in setting up a tutoring program for children in the underprivileged areas of Muncie. Members attended the state conference at Butler University in the fall, the mid-winter cabinet meeting in the I.S.T.A. building in Indianapolis and spring convention.

SEA *Front Row:* Susie Huston, Paula Howard, Sharon Lloyd, Marsha Abousamra, Pam Johnson, Sue Tavenor, Marta Durham, Cindy Greengard, Ellen Sue Bogue, Phyllis J. Miller, Lucille Sander, Charlotte Fedorchak, Janet Brown. *Second Row;* Dick Nottingham, Robert Kime, Linda S. Martin, Bonnie Armold, Joyce Wall, Barbara Schrader, Nancy Broz, Chris Wadzinski, Carol Anderson, Bette Krueger, Joyce Barve, Suzie West, Jayne Grant.

ALPHA PHI OMEGA *Front Row;* Lee Muffett, Edward D. Harrow, Juergen Kempff, Gordon MacLeman, John Brown, Tony Nunez, A. John Ashburn, Dave Carmony. *Second Row;* Robert Mast, David Fiandt, Dario J. Avello, Charles Payne, Larry Wright, James A. Stoker, Robert M. Wilson, Tom Archambeault, Stephen R. Stephen. *Third Row;* Carl F. Rump, Bryan K. Peltz, John Neff, Sam Roberts, William Johnson, Thomas Harrow, Steve Rayl, Alex Tiffany, Michael S. Moore.

ALPHA PHI OMEGA

To assemble all college men in the fellowship of the Scout Oath and Law, to develop leadership, promote friendship, and to provide service to humanity were the objectives of Alpha Phi Omega. This national service fraternity was open to all college men who have or have not been affiliated with scouting. Among the several activities that the group sponsored at Ball State were a lost and found bureau and campus tours. Sectional and national conventions were attended to exchange ideas with other service clubs.

HEALTH CLUB

Organized this fall for health majors and minors, Health Club spent the early part of the year in writing a constitution and gaining acceptance from Student Senate. The members met at the homes of various faculty members to make plans for the future. One of their spring meetings was a smorgasbord dinner in Hagerstown. Members also attended a meeting of the Muncie Alcoholics Anonymous. Next year the club hopes to sponsor speakers who will further its goal of providing information about health.

HEALTH SCIENCE CLUB: *Front Row:* John Liming, Roy Merrill, Marcia Jonas, Sandy Garbacz, Pat Martin, Ken Foster, Joe Sills. *Second Row:* Jim Martin, Paul Baker, Lanny Reger, Paul Ehrman, Jerome Foley, Larry Merica.

PHI MU ALPHA *Front Row:* Thomas Osborne, Paul Robinson, Phillip Hardin, Lester Taylor, Charles McCoskey, Harold Kinsler, David Brown, Donald Lamb, Eric Pullen, David Howenstine, Phillip Holsworth. *Second Row:* Gary Kraud, Max Jones, Martin Luke, David Humbert, Robert Bloom, Jeff Knoop, Ralph Pressler, George Carr, Tim Lautzenheiser, Dennis Moller. *Back Row:* Don Power, John Hamer, Roger Oliver, Tom Butts, Steve Stickler, John Smith, Dan Mathis, Jabe Christman, Lynn Asper, Richard Collins, Michael Hodge, Bernard Pressler.

PHI MU ALPHA

The men of Phi Mu Alpha Sinfonia strive to advance the cause of music in America. In May the Ball State chapter was host for the Indiana Intercollegiate Band. Other activities included a freshman mixer for men and women in the music department, an annual Christmas party for underpriviledged children, and the all campus Spring Sing which they co-sponsored with Sigma Alpha Iota. Members must show an interest in music and have a 2.7 grade ratio.

SIGMA ALPHA IOTA

Sigma Alpha Iota is an international professional sorority for women in the field of music. One of the projects of the Ball State chapter was the purchase of an instrument for an overseas orchestra. The members also had a Homecoming breakfast for alumnae, a Christmas party for underpriviledged children, and co-sponsored Spring Sing. The overall goal of the sorority for the year was to promote fellowship among women music majors.

SIGMA ALPHA IOTA *Front Row:* Cassandra DeWitt, Alice Neff, Lynda Gooding, Elizabeth Quinn, Jeannine Linderman, Wretha Huffman, Bunny Ward, Phyllis J. Miller. *Second Row:* Pat Baldwin, Cheryl Wasson, Dale Dycus, Virginia Lynch, Janet Burkhart, Doris M. Kellum, Anneta Grau, Marcia Stites. *Back Row:* Jo May, Judith Beckley, Martha Swift, Pat Grady, Sandra Benson, Dianna Jackson, Nina Frech.

ECMO *Front Row:* Nina Frech, Yvonne Lewis, Marcia Stites, Emily Whitehead. *Back Row:* Janet Burkhart, Paul Robinson, Steve Dingledine, Robert Hargreaves, Glen Campbell, Philip E. Holsworth, Dianna Jackson.

ECMO

Performing music written for relatively small groups was the concert orchestra. Also known as the Special Services Orchestra, this group played for operas, oratorios, ballets and other productions. In the fall, they did two modern operas, then accompanied Handel's Messiah at the Christmas convo. During spring, the orchestra played for Werdi's "Rigoletto" and Shubert's "Mass In B Flat."

CONCERT CHOIR

Presidents and vice-presidents of Phi Mu Alpha Sinfonia, Sigma Alpha Iota, Concert Choir, Men's Glee Club, Women's Chorus, Band and Orchestra met together in ECMO, Executive Council of Music Organizations. In this way, they were able to coordinate the activities of the music department. The group sponsored a Music Honors Banquet.

CONCERT ORCHESTRA *Violins:* Mark Zimmerman, Bill Spade, Bill Meltzer, Karl Koperski, George Carr, Susan Spondheim, Howard Unger, Randi Woodkey, Penny Oakley, Beverly Harlan, Patsy Hill, Elsbeth Ruebcke, Pat Cooney, Joyce Mitchum, Mike Maurer. *Violas:* Becky Barnes, Mike Conyers, Diane Cox, Beverly Matthews, Marilyn Fauth, Roger Gillim. *Cellos:* Glen Campbell, Victor Smith, Albert McLane, *Bass:* Jim Langile, Paul Robinson. *Flutes:* Carol Letzinger, Jeannine Linderman, Laurie Smith. *Oboes:* Steve Dingledine, Mary McKenny, Lynette Alsman. *Clarinets:* Larry Dickson, Janet Burkhart. *Bassoons:* Larry La Chat, Pam Daugherty. *French Horns:* Fred Ehnes, Bill Fatch, Myra Buffin, Mary Lou Younce, Sandy DeWitt. *Trumpets:* Larry Lane, Jim Spaur. *Trombones:* Tom Jackson, Ralph Pressler. *Tubas:* Chuck McCoskey. *Percussion:* David Brown, Mike Squint.

WIND ENSEMBLE *Piccolo:* Marilyn Hollar. *Flute:* Sally Boyer, Lynda Gooding. *Oboe:* Tom Butts, Jeff Knoop. *Bassoon:* Nina Frech, Diana Ball. *Eb Clarinet:* Louise Perkins. *Bb Clarinet:* Kirk Wible, Steve Stickler, Martin Luke, Judy Bierie, Susan Crick, Ken Siekman, Ed Pipkin. *Alto Clarinet:* Gary Hontz, Dave Spittal. *Bass Clarinet:* Mike Hodge, Al Schoettinger. *Contra Bass:* Rita Spence. *Alto Sax:* Gary Kruad, Richard Beber. *Tenor Sax:* Dale Baker. *Baritone Sax:* Larry Hall. *Sarousaphone:* Floyd Thomas. *Cornet:* Emerson Scott, Dale Dycus, Steve Coomer, Lynn Asper. *Trumpet:* Ron Hoffer, Lester Taylor. *Horn:* Dennis Moller, Carolyn Irvin, Eric Pullen, Marilyn Irvin, Richard Collins. *Trombone:* Don Lamb, Len Echols, Jabe Christman. *Baritone:* Don Litherland, John Hamer. *Tuba:* Dave Humbert, Leon Giannakeff. *Percussion:* Tom Osborne, Tom Borges, John Smith, John Clodfelder, Jane Hamrick. *Harp:* Martha Swift.

WIND ENSEMBLE

SYMPHONY ORCHESTRA

BALL STATE SYMPHONY Mark Zimmerman, Bill Spade, Sue Sponheim, Howard Unger, George Carr, Pat Conney, Lana Coughlin, Normandie Fulson, Beverly Harlan, Patsy Hill, Karl Koperski, Virginia Lynch, Michael Maurer, Bill Meltzer, Joyce Mitchen, Alice Neff, Penny Oakley, Diana Palinca, Elsbeth Kuebcke, Christine Szymanski, Randi Wookdey, Rebekah Barnes, Michael Conyers, Kathie Burnett, Kiane Cox, Marilyn Fauth, Roger Gillim, Beverly Matthews, Thomas Morgan, Cheryl Wasson, Richard Zirkman, Glen Campbell, Victor Smith, Albert McLane, Jay Meredith Miller, Linda Stogdill, Jim Langile, Paul Robinson, Jeff Boswell, Jan Carriok, Dennis Chamber, Leon Giannakeff, Margaret Shelton, Martha Swift, Laurie Smith, Marilyn Hollar, Lynda Gooding, Sally Boyer, Steve Dingledine, Tom Butts, Mary McKenny, Louise Perkins, Janet Burkhart, Martin Luke, Michael Hodge, Nina Frech, Larry LaChat, Dennis Wasson, Emerson Scott, Steve Cooner, C. Irvin, William Fatch, M. Irvin, Richard Collins, Mary Lou Younce, Jo Fran Bennett, Eric Pullen, Myra Buffin, Don Lamb, Don Rosine, Ralph Pressler, Charles McCoskey, David Brown, Lynn Kennedy, Tom Osborne, John Smith, Mike Squint.

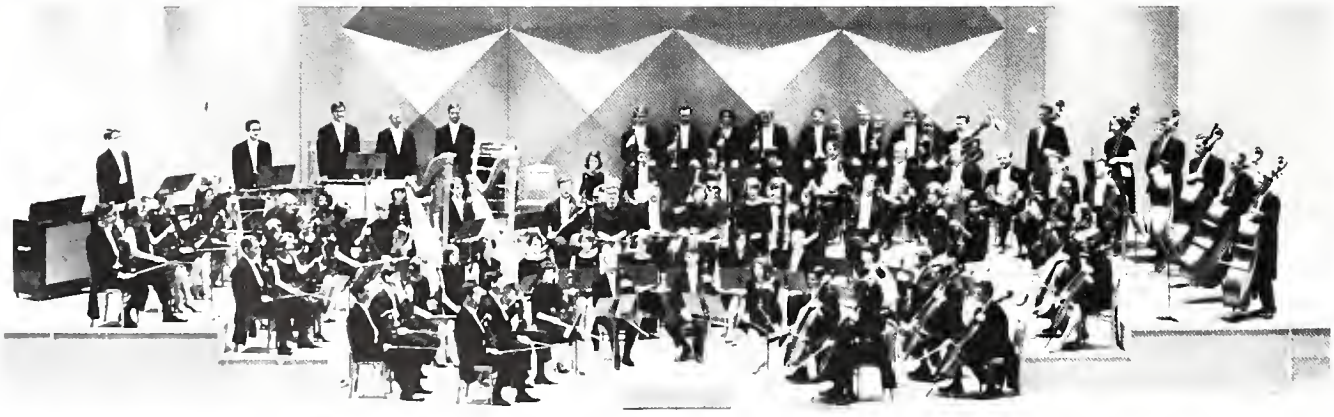

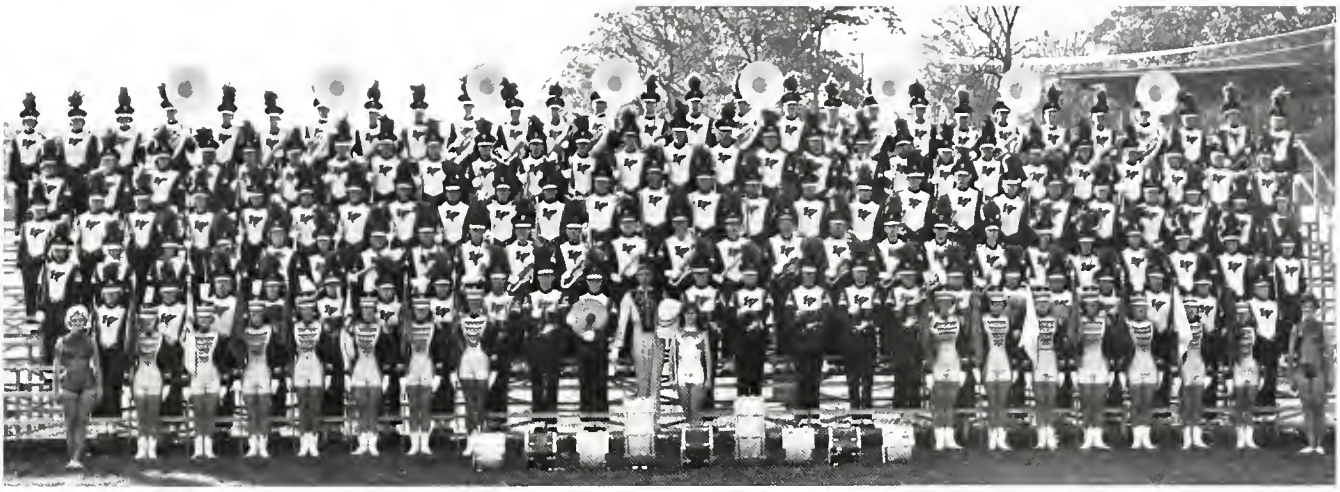

MARCHING BAND *Flute:* Sally Boyer, Christine Greenwood, Lynda Gooding, Marilyn Hollar, Jeannine Linderman, Mary Ann Reynolds, Ann Seitz, Martha Stiner. *Clarinet:* Vicki Aldred, Judy Bierie, Linda Brinkerhoff, Charles Bratina, Susan Crick, Peggy Garvin, Lauren Hass, Sue Hurley, John Jenkins, Jo Anne Kaga, Jeff Knoop, Lynn Lewellen, Susan Mowery, Dale Pace, Rita Spence, Janice Stauffer, Sandra Weaver, Sherry Williams. *Alto Sax:* Dale Lynn Baker, Richard Beber, Dan Brand, Thomas Butts, Pat Collins, Pam Crosbie, Larry Hall, Don Hines, Michael Hodge, Gary Hontz, Janet Norman, Edward Pipkin, Mike Ryan, Margaret Shelton, Dave Spittal, Ken Siekman, Paul Szigetvari. *Tenor Sax:* Greg Baldwin, Ann Fruchte, Robert Cunningham, Susan Henney, Max Jones, Martin Luke, William Snyder, Steve Stickler, Joe Thomas. *Trumpets:* Richard Arnold, Lynn Asper, Dennis Blair, Nancy Butts, Pat Calkins, Steve Coomer, Dale Dycus, Charles Harrell, Gary Hengstler, David Hinshaw, Ronald Hoffer, Ronald Howard, Charles Knell, Tom Kraack, Ed Ludington, Gordon MacLeman, Dan Mathis, Donald Payne, Betty Quinn, Phillip Reffitt, Terry Rutan, Daniel Shelley, Lester Taylor, Sandy Welbaum. *French Horn:* Cheryl Aylesworth, Karen Bowlin, Carolyn Irvin, Marilyn Irvin, John Jordan, Neil Manzenberger, Jane Ann Perry, Eric Pullen, Jayne Schull, Thomas Wickersham. *Trombones:* Harley Arnold, Jeff Boswell, Jabe Christman, Leonard Echols, Chris Holmes, Eldy Horein, David Howenstine, Brian Lunsford, Steve Sharp. *Baritones:* Richard Collins, Lucinda Edwards, John Hamer, Rick Hawthorne, Sandy Hill, Don Litherland, Tom Sullivan, Mary Welch. *Tuba:* Bill Brown, Robert Gates, Leon Giannakeff, Lee Guyer, David Humbert, Bruce Lee, Michael Mertz, Kenneth Myers. *Percussion:* Walter Abrams, Thomas Borges, David Brown, Dave Carmony, John Clodfelder, Mike Davis, Tim Lautzenheiser, Dennis Moller, Tim Noble, Tom Osborne, Craig Pitts, Ben Scott, John A. Smith, Daniel Thomas, Steve Witham. *Cardettes:* Sandra Benson, Jennifer Buckley, Pam Clark, Becky Gaston, Carolyn Gooding, Pat Grady, Teresa Hypes, Toni Kring, Becky McDaniel, Ann Oilar, Carol Schubert, Diana Stern, Beverly Teal, Janice Williams. *Majorettes:* Millie Graf, Vicki McKeeman, Patricia Ralston.

MARCHING BAND

VARSITY BAND

VARSITY BAND *Flute:* Sherril Cline, Christine Greenwood, Jill Lewis, Jeannine Linderman, Karen Neal, Ann Seitz, Martha Stiner, Martha Crain, Siesta Smith, Carolyn Irvin. *Oboe:* Janet Deal, Carol McCollister. *Bassoon:* Max Jones, Dale Pace. *Clarinet:* Edward Pipkin, Charles Bratina, Gussie Green, Marilyn Hiatt, Gary Hontz, John Jenkins, Jo Kaga, Mavis Kintzel, Gary Kraud, Tom Penzone, Susan Mowery, Mike Ryan, Joellen Reiniche, Janice Stauffer, Sandra Weaver, Phyllis Wilson, Mike Hodge, Sorona Bishop, Nancy Singleton, Pat Collins, Joyce Mitchem. *Alto Clarinet:* Lauren Hass, Kathy Karver, Tom Peters. *Bass Clarinet:* Linda Brinkerhoff, Robert Cornell, Sue Hurley, Beverly Teal. *Alto Sax:* Pamela Crosbie, Don Hines, Marilyn Irvin, Janet Norman, Paul Azigetvari, Margaret Shelton, Dave Spittal, Dale Ward. *Tenor Sax:* Greg Baldwin, Robert Cunningham, Rosemary Dershem, Ann Fruchte, Barbara Houk, Jeanne Stalder. *Baritone Sax:* Susan Henney, Bill Snyder. *French Horn:* Cheryl Aylesworth, Karen Bowlin, Nancy Butts, Richard Collins, Sandy Hill, Mike Jordan, Neil Manzenberger, Jayne Schull, Dick Shore, Tom Wickersham. *Trumpet:* Lynn Asper, Dennis Blair, Pat Calkins, Charles Harrell, Gary Hengstler, Ron Howard, Ed Ludington, Gordon MacLeman, Daniel Mathis, Betty Quinn, Terry Rutan, Daniel Shelley, Alice Sprunger, Mike Wise, Dr. Wood, Dick Arnold. *Trombone:* Harley Arnold, Chris Holmes, David Howenstine, Tom Jackson, Bruce Lee, Eldy Horein, Don Rosine. *Baritone:* Rick Hawthorne, Tom Sullivan, Mary Welch, Thomas Murr, Wilson Hunt. *Tuba:* Jeffrey Boswell, Bob Gates, Lee Guyer, Dave Humbert, Ken Myers, Roger Mitchell. *Percussion:* Walter Abrams, Dave Carmony, Ron Diem, Sally Given, Tim Lautzenhaiser, Craig Pitts, Ben Scott, Dave Brown.

WOMEN'S CHORUS *Front Row:* Mr. Campbell, Alice Sprunger, Irma Wertz, Wretha Huffman, Lana Coughlen, Nancy Stone, Reva Maynard, Rita Spence, Kathleen Carver, Sandy Hall, Diane Jackson. *Second Row:* Milan Song, Janise King, Jeannine Linderman, Diane Courtney, Barbara Ward, Linda Brinkerhoff, Hermetta Jennings, Mary Ellen Coppess, Diane Dwiggins, Nancy Ann Miller, Madalyn Hyers, Cleva Carter. *Third Row:* Marty Church, Susan Burkhart, Julie Boyles, Susan Stults, Doris Kellum, Pat Luttrell, Dale Dycus, Mavis Kintzel, Joy Novak, Marilyn Myers, Margaret Welliver, Judy Shirley, Mary Welch, Pam Lockwood. *Back Row:* Virginia Kuhn, Janice Holly, Paula Starr, Christine Szymanski, Deborah Sprong, Mary Wood, Jo May, Pam Waggoner, Margaret Campbell, Vicki Wolf, Lucinda Swaim, Pat Collins, Mary K. Wann, Susan Bruce.

WOMEN'S CHORUS

Under the direction of Mr. John Campbell, the Women's Chorus met twice a week for practice. They had regular recording sessions to make tapes to send to radio stations throughout Indiana. Besides this, they made club appearances in the Muncie vicinity presenting a repertoire that included folk, classical and show music.

UNIVERSITY SINGERS

Completing their second successful season, the University Singers, under the direction of Mr. Don Neuen, added innovations to their program. For the first year, they sponsored and produced a University Singers Spectacular which proved to be so well accepted that they recorded songs from the show and cut their first record album.

UNIVERSITY SINGERS *First Row:* Jan Braun, Emily Whitehead, Susie Glass, Mary Hawthorne, Phyllis Miller, Dave Brown, Kathy Wilkinson, Judy Conn, Anne Early, Alice Bergh, Rozi Oakshott. *Second Row:* Patty Jessup, Dennis Nuckols, Gary Kroud, Larry Weaver, Pat Evans, Pat Baldwin, Susie Wright, Davetta Reynolds, Harold Kinsler, Phil Holsworth, Kent Banbury, Karen Kirkpatrick. *Back Row:* Thom Huge, Roger Oliver, Bernie Karp, Dick Maxwell, Gregg Baldwin, Les Berg, Dave Seymoure, Willie Coats, Dave Harakas, Jack Trussel, Tim Noble, John Smoots.

MEN'S GLEE CLUB *Piano:* Bill Spade. *Front Row:* Dave Seymoure, Ken Wells, Ron Miller, Dave Wenthers, Jim Geise, Greg Smith, Phil Hardin, Larry Wilson, Warren Jones, Bob Vasquenz, Dave Landers, Gary Kraud, Don Ward. *Second Row:* Al Schoettinger, Tom Wordem, Dan Power, Larry Hall, Kent Banbury, Philip E. Holsworth, Nathan Morris, Chuck McCosky, Joe Thomas, Max Jones, Richard Maurice, Richard Beber, Walter Muth, Roger Oliver, Marvin Brethaner, Larry Lane. *Back Row:* Ed Ludington, Dave Witherow, Tery Drinks, Dave Spittel, Ralph Pressler, Dick Maxwell, Jack G. Trussel, Steve Coomer, Lynn Kennedy, Davis Humbert, Dutch Hughes, Dave Whippow, John Hamer, Gary Hontz, David Davidson, Denny Chambers, Emerson Scott, Joe Clark, John Stevens, Don Litherland, Dan Mathis.

MEN'S GLEE CLUB

Meeting twice a week, men's glee club became a regularly scheduled class with credit this year. The 60 singer organization was open to all students with any previous choral experience. Performances were given by the group at the Homecoming Alumni Luncheon, Spring Sing, Parent's Day, Annual All-Community Chamber of Commerce program and other area functions.

CONCERT CHOIR

Performances of the concert choir this year began at meetings of the Indiana Music Educator's Association and Indiana State Teacher's Association. During the Christmas season the choir presented the Messiah to a record all-school convo audience of 3,450. Spring brought various appearances and preparations for a fall concert under the nationally known choral director, Robert Shaw.

CONCERT CHOIR *Front Row:* Susie Wright, Jackie Schaffer, Phyllis Miller, Virginia Lynch, Cheryl Wasson, Barbara Briner, Martha Church, Marcia Stites, Alice Bergh, Pam Perkins, Patti Jessup, Karen Kirkpatrick, Cindy Teale, Susie Glass, Davetta Reynolds, Pat Baldwin, Sue Tinkle, Alice Neff. *Second Row:* Don Ward, Alan Kinsler, Rick Whittington, Annette Grau, Margie Hines, Jo May, Julie Boyles, Susie Denniston, Cheryl Dean, Leila Harper, Janet Wright, Emily Whitehead, Kathy Wilkinson, Sherri Bromley, Joe Roberts, Harold Kinsler, Jim Scribner, Philip E. Holsworth. *Back Row:* Ken Wells, Dick Maxwell, Dan Daupert, Roger Oliver, Richard White, Larry Gossitt, John Meadows, Tim Noble, Dave Seymoure, Pete Ulrich, Jim Merganthal, Mike Brubaker, Denny Chambers, Walter Muth, Dennis Wasson, Kent Banbury, Harlan Wright, Dave Greenlee, Claude Hudson, Nathan Norris, Ray Beights.

MARCHING MADEMOISELLES *Front Row:* Sharon Roberts, Joan Hinds, Jane Bolinger, Shirley Walker, Betty Jo Staley, Rita Masterson, Becky Overholt, Nancy Bollero, Karen Undercoffer, Erika Oesterlein, Joan Lowell, Mary Jo Harris, Sharon Cary, Sheryl Schmid. *Second Row:* Susie Anderson, Kathy Schlarb, Jacqueline Markle, Harriet Klene, Alice Cummings, Jolene Antle, Sue McMullin, Priscilla Gerard, Vanita Sellmer, Judy Sallee, Sandy Offredo, Prudy McLallin, Anne Rice. *Back Row:* David Myers, Kathy Hemphill, Ethel Hiegel, Sandy Bronnenberg, Laura Smith, Janet Linville, Toni Wills, Vicki Palmer, Jane Miller, Pam Krajewski, Beverly Hoyt, Barbara MacKinnon, Judy Stanley, Donna Reeg, Keith Drake.

MARCHING MADEMOISELLES

Marching Mademoiselles have assisted in campus and community activities for the past two years. They participated in drill competitions, ushered at Emens Auditorium and guided tours. Area and National conclaves and officers' workshops were attended by members. The "Angel Flight" was named champion of the "Heart of Nation" drill meet, "Outstanding Angel Flight," and "flight most contributing to the promotion of Arnold Air Society" in area D-2.

ARNOLD AIR SOCIETY

Arnold Air Society strives to produce capable Air Force officers and to serve the community. Prior to the season's last football game, the society sponsored a contest among fraternities, sororities and residence halls to boost team spirit. In addition to the competitive trophies for the winners, an honorary trophy was presented to the Marching Band in appreciation of its continuous support and enthusiasm. Society members attended conclaves at Purdue and Indiana Universities and the national conclave in Dallas, Texas.

ARNOLD AIR SOCIETY *Front Row:* Phil Murray, James F. Whiteman, Edward D. Harrow, Wayne R. Chandler, Edward A. Risinger, David R. Hart, Jim Barnes, Sam Roberts, Jan Zirkle. *Back Row:* Capt. John R. Kluttz, advisor; Dave Harakas, William R. Brown, Paul C. Baker, Dale L. Moyer, Bruce E. Hite, Stephen R. Stephen, Richard D. Lee, Richard A. Zirkman.

HONOR GUARD *Front Row:* Lawrence Wright, Edward Harrow, Charles Payne, Douglas Martz, Floyd Thomas, Stephen Stephen. *Back Row:* Capt. John Kluttz, Barry Reed, John Rotz, Bruce Hite, Ronald Kerwin, Samuel Roberts, Eugene Kelly.

AFROTC HONOR GUARD

The purpose of the AFROTC Honor Guard is to be of service to campus, community, and cadet corps in all activities concerning the flag of the United States and its honor. The members of the Honor Guard represent the outstanding cadets of the sophomore, junior and senior class. The group was active in military events, flag detail and presentation of the colors at athletic events. The members of Honor Guard also attended drills during the year for Veteran's Day, Armed Forces' Day and other activities in the Muncie area.

FLIGHT PROGRAM

AFROTC flight training provides outstanding cadets with the opportunity to become licensed pilots. Requirements are A-1 physical condition and a high rating on a mental fitness test. Cadets who qualify receive training with a flying service in Muncie. After 20 hours of dual flying and 15 hours of solo flight, trainees are offered the Federal Aviation test and a flight check with an examiner from the Federal Aviation Board. Cadets who pass both of these are commissioned Second Lieutenants in Air Force Reserve.

FLIGHT PROGRAM Walt Ullman, Richard Seavers, Dennis Carpenter, Brian Settles, Steve Stephen, Ed Harrow, Wayne Chandler, Major Robert Niles.

ALPHA MU GAMMA *Front Row:* Joan Jenczewski, Anita D. Henderson, Bonnie Ann Clark, Judy Trowbridge, Paula D. Lovelace, Meta Darlene Keihn, Esther Louise Emery, Judith Hughes, Mrs. Richard Burkhardt. *Second Row:* Cynthia Johnson, Iris E. Magoon, Elizabeth Windsor, Dr. Georgina Hicks, Susan Klumpp, Judy Emens, Marcy Best, Jan Sigurdson, Elaine Byrum, Linda K. Powell, Ann Willen. *Back Row:* Dr. George Javor, Dr. Robert Sears, Larry Strong, James Phend, Dr. Wallace H. Magoon, Alain Barlier, Dr. Rodolpho Borello, Sigurd Wagner, Dr. Dimitri Sotiropoulos.

ALPHA MU GAMMA

In its second year at Ball State, Alpha Mu Gamma recognizes excellence among foreign language students. Russian, German, Spanish, French, Latin and Greek students are members of this national honorary. Members took part in the national foreign language week by acting as hosts to high school foreign language students who visited the campus. Speakers for their meetings included professors who were visiting from various foreign countries.

ALPHA PHI GAMMA

Recognizing outstanding students in the area of student publications and honoring their accomplishments is the goal of Alpha Phi Gamma. The group co-sponsored the annual spring Journalism Day for high school students and participated in the annual honors banquet. Members attended regional meetings of Alpha Phi Gamma. As administrators of the Sharley B. DeMotte Fund, APG awarded scholarships to ten freshmen majoring in journalism.

ALPHA PHI GAMMA *Front Row:* Sally Wertenberger, R. Jan York, Joanna Hesher, Jenny Jobe, Pamela Parsons, Sandra Barney, Lucy Vander Veen, Karen Soderstrom. *Second Row:* Peggy Fetherolf, Bruce E. York, Nancy Kaczmarek, Rita Lavoncher, Max E. Shively, Nancy Beard, Larry Study, Pat Clark. *Back Row:* Charlene A. Tonagel, D. Michael Howard, Brian T. Usher, Howard Maxwell, Harold Wiley, Jim Sweeney.

BLUE KEY *Front Row:* James U. Todd, Dennis Nuckols, Richard Alasko, Mike McMillen, Steve Scott, Jerry Miller, Gary Turner, Michael E. Bail, Bruce Carter. *Back Row:* Jeff Lewis, Jack Klepinger, Rich Huyck, Steve Richards, Dick McKaig, Ed Bush, Jim Davis, Don Sexton, Don Fern.

BLUE KEY

As the junior and senior men's honorary, Blue Key recognizes scholarship, leadership and service activities. Members are chosen from men who have accumulative grade ratio equal to the all-men's scholastic average. The men sold homecoming buttons and Christmas trees as moneymaking projects this year. The money raised from Blue Key activities was used for scholarships such as the scholarship for the Outstanding Junior Male Student.

CLAVIA

As the senior women's honorary, Clavia choses members who have a 3.0 and are outstanding in leadership, service and personality. Clavia's activities included a Homecoming tea for alumnae, a coffee hour for High School Day, guest speakers and a tea for 30 freshmen women who were highest in scholastic achievement for their class. At Halloween members trick-or-treated for suggestions on future projects for Clavia. Joining the national organization, Mortar Board, was a primary goal of the year for this honorary.

First Row: Joy Combs, Jeanie Horein, Cheryl Fenn. *Back Row:* Edye Johnson, Barb Cooper, Martha Lewis.

DELTA PHI DELTA *Front Row:* Jill M. Diemer, Suzie West, Sue Denison, Clarice Bowman. *Back Row:* Richard Alasko, Roberta Law, sponsor; DeEtta Dunn, Robert Mejer, Stephen Thurston.

DELTA PHI DELTA

Delta Phi Delta is the national art honorary on campus. It has been active at Ball State since 1944. Recognizing scholastic and professional abilities of students in art is the goal of the honorary. The organization had a pre-Christmas sale of prints, pots, and weavings which were made by members. They also planned a Freshman Welcoming Tea and a Founders Day Dinner. Ball State's chapter won first place in Delta Phi Delta national art competition.

EPSILON PI TAU

Beta chapter of Epsilon Pi Tau is the industrial arts and vocational education honorary. This honorary has been on campus for the past 35 years. To help its members grow professionally in their field is the honorary's goal. Activities of this honorary included a cook-out in the fall and a banquet in the spring. New members were initiated in the spring at the time of the banquet. They also sponsored field trips to industrial plants.

EPSILON PI TAU *Front Row:* Kenneth R. Hughes, Gary H. Beck, Stanley H. Huber, Charles A. Anderson, Albert C. Craig, Joe Portman, Thomas Duff, Ken Goddard. *Back Row:* William C. Pearsey, David K. Page, Kenneth Webb, Edwin Loontjer, George D. Hauber, Roscoe L. LaRue, Jake Reams, sponsor; Gail Macy.

KAPPA DELTA PI *Front Row:* Jackie Frazier, Marcia Stites, Judy Trowbridge, Cheryl Cody, Elizabeth Ellison, Timmie Walker, Clara Walker, Joyce McCray, Pat Espey, Nina Frech. *Second Row:* Roberta Phillippi, Beverly Crabbs, Glenwyn Horein, Nancy Nusbaum, Kathy Rector, Lois Kinder, Nancy Deister, Kathleeen Barrett, Christine L. Wadzinski. *Back Row:* Charles Miller, James Barrett, Howard Unger, Richard Alasko, Charles Anderson, Richard McKaig, Bruce Carter.

KAPPA DELTA PI

Kappa Delta Pi, the education honorary, attempts to further the tradition of leadership and excellence in education. Their main emphasis this year was on a project to help the Delaware County Children's Home. Members worked with the children in study programs. They also planned a Valentines party for the children. A picnic on West campus in the fall and a square dance in the Ballroom were among the social events of the honorary.

PHI UPSILON OMICRON

The purpose of Phi Upsilon Omicron, the home economics honorary, is to establish and strengthen bonds of friendship, to promote moral and intellectual development, and to promote home economics. Members sold candy to help finance activities. They decorated the Christmas display in the practical arts building. They also entertained the Mary Beeman Club, planned a dessert for freshmen women and were entertained by their alumnae.

PHI UPSILON OMICRON *Front Row:* Patricia Ann Harding, Betty Jo Staley, Judith Layne Overmyer, Sharon Sue Hamilton, Donna Roberts, Judy Winningham, Marieta Haegele. *Back Row:* C. Jean Rautsong, Bonnie Armold, Glenda Bockman, Alice Barrett, Nancy Nusbaum, Eileen Bowman, Barbara Reid, Joyce Hiner.

PI OMEGA PI *Front Row:* Jean A. Schmidt, Connie Seymoure, Toni Walters, Bonnie Armold, Connie Armold, Kathy Young, Betty Bennett, Beverly Collier, Linda Anderson. *Back Row:* Raymond W. Conner, Martha Lewis Rassi, Josephine Ferguson, Judy Reeves, Bonnie Brinkman, Patricia Avery, Karen Myers, Diane Jennings, Karen Conner, George S. Smith.

PI OMEGA PI

Pi Omega Pi, the business education honorary, was the first honorary to be installed at Ball State. The organization strives to teach the ideal of service in business and professional life among students and alumni, to promote fellowship within and among these groups, and to give local students and teachers an opportunity to affiliate with similar organizations in other colleges and universities. Members handled registration for the Annual Business Education Conference. A Christmas party, a banquet and a spring picnic were other activities.

PI GAMMA MU

Pi Gamma Mu is the social science honorary whose purpose is to improve scholarship and to serve humanity. The honorary sponsored a lecture series concerning "The Aspects of the Great Society" and members served as discussion leaders during the Ball State Assembly for high school social science students. Members also acted as hosts for guest speakers in the fields of foreign relations and government. Teas served by the honorary for these guests gave the social science faculty and students opportunities to exchange views on current event topics.

PI GAMMA MU *Front Row:* Dave Stibbins, Clara Walker, Sandy Soames, Dick McKaig. *Back Row:* George S. Smith, Bob Hessler, Steven Fortriede, Bruce Carter.

SIGMA ALPHA ETA *Front Row:* Sara Cronk, Linda Campbell, Saundra Larsen, Harriet Day, Carol Malitzke, Joyce Walburn, Karen Lingenfelter, Jane Feistritzer, Leslie Mayer. *Back Row:* William N. Harlow, Dick Craig, Beth Heston, Janet Dobecki, Becky Bowing, Rick McLeod, George Kalin.

SIGMA ALPHA ETA

Through the activities of Sigma Alpha Eta, the national speech and hearing honorary, members are introduced to various areas of speech and hearing and to fellow students in this field. Members planned an Easter party for students at Harry Mock School, a banquet honoring seniors in speech and hearing, and a spring picnic. They also organized this year's Indiana Speech and Hearing Convention, attended the national convention in Chicago, and sponsored an open house for high school seniors.

SIGMA TAU DELTA

Sigma Tau Delta is the national professional English honorary. This year the Ball State chapter sponsored a symposium on freedom of speech and its relation to the student. The honorary publishes STET, a magazine made up of student's creative writings. Members were able to further their study of literary ideas at their monthly meetings when guest speakers discussed topics pertinent to English. New officers were installed at their May picnic.

SIGMA TAU DELTA *Front Row:* Jane Montgomery, Don Watson, Sandy Soames, Ronald Tetrick, Jo Ellen Deaton, Terry Iden, Sharolyn Felton.

TAU KAPPA ALPHA *Front Row:* Barbara Baumgart, Roy Weaver, Virginia Vermillion, David Allspaw, Joe Klempay, Pate Miller. *Back Row:* Richard T. Bothel, Steven E. Spaulding, Karen Charles, Tom Kraack, James Keating, David M. Letterman.

TAU KAPPA ALPHA

Members of the national honorary, Tau Kappa Alpha, demonstrated their interest in oratory and debate in numerous tournaments at colleges and universities throughout the country. Ball State's chapter sponsored the annual Gavel Debate Tournament for Midwest college and university students, and won the gavel that was awarded as first prize. They also organized the spring Tulip Debate Tournament. These Debaters spoke on the national topic, "Resolved: That law enforcement agencies be given greater freedom in investigation and prosecution of crimes."

SIGMA ZETA

Xi Chapter of Sigma Zeta is committed to fostering interest in science and mathematics and to recognizing superior scholarship in these fields. The honorary assisted with the regional science fair for high school students and ushered for the Science and Lecture Discussion Series, which included such speakers as Nobel Prize winner, Dr. Willard Libby. Members also attended the national Sigma Zeta convention at Indiana Central College in Indianapolis. At this convention several students from Ball State presented papers on original research projects.

SIGMA ZETA *Front Row:* Beverely Collier, Carol Meadows, Ellen Markland, Paula D. Lovelace, Joan Kirklin, Elaine Crume, Sharolyn Felton, Lois Kinder, Carol Stevenson. *Second Row:* Judith Bair, Ann Williams, Rachel Fitch, Linda Lewis, Jo Ellen Deaton, Karen Phillips, Judy Emens, Jan Jester, Freda Hayter, Lois Resler, Ethel Hiegel. *Third Row:* James E. Martin, Dr. Thomas R. Mertens, sponsor; James C. Brydon, Robert J. Morgan, Malcolm G. Stauffer, Harry F. Baney, Steven Sachs, Arnold Lehman, David L. Davidson, Dr. Homer D. Paschall, sponsor. *Back Row:* Paul C. Baker, Jeffery Sayers, Michael O. Tabor, Rich Huyck, Dave Gay, Donald L. Thie, Gerald W. Flora, Bob Fry, Kenneth Holmes, Jim Beghtel, Jim Wampner, Roger Seymoure.

RELIGIOUS COUNCIL *Front Row:* Dan Goins, Lauren Hass, Jean Sharp, Pam Pearson, Aileen Wilson, Jeannie Crisp, George Jones. *Back Row:* James Crowe, Phil Hotmire, Ben Ramirez, Harold Melser, Douglas Martz, Larry Gannon, David Henderson.

RELIGIOUS COUNCIL

Coordinating religious activities for some 25 groups on the Ball State campus has been the purpose of the Religious Council for the last 25 years. Activities this year included a variety of convocations, religion classes on theology and church history and sponsorship of Religious Emphasis Week. Members attended the spring Religious Council Workshop and various seminars throughout the year.

BAPTIST STUDENT FELLOWSHIP

Open to students of the Baptist denomination is the Baptist Student Fellowship. The Baptist House, located in the William Ball House, is open for student study, recreation and meditation. A Thanksgiving banquet and a Christmas party for underprivileged children were sponsored by the group. An interfaith dialogue sponsored by the Religious Council was held at the Baptist House.

BAPTIST STUDENT FELLOWSHIP *Front Row:* Jeanie Crisp, Edith Hendricks, Donna Niesse, Sharon Sue Butler, Fran Butts. *Back Row:* Ben Ramirez, Jo May, Rev. William B. McGinnis, Cecile Dunn, Cathy Downhour, Alan Hutchison.

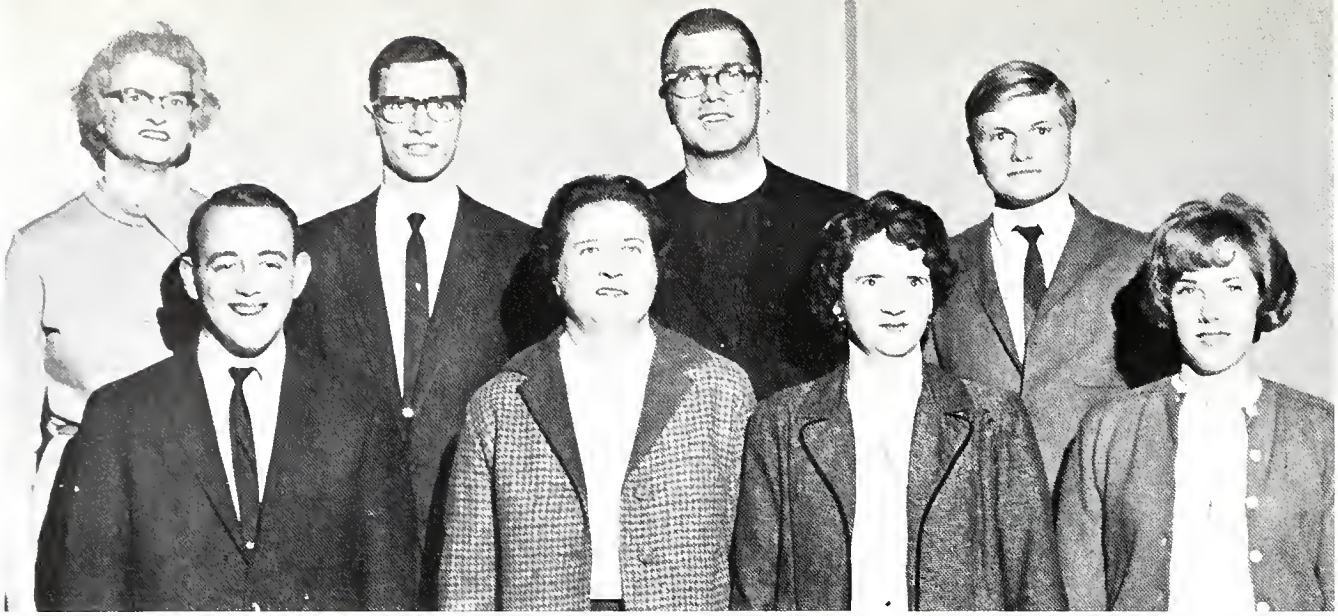

CANTERBURY CLUB *Front Row:* Douglas Martz, Mary Thiesen, Frances Rippy, Susan K. Person. *Back Row:* Flora Kearney, Michael Curtis, Rev. Stewart Wood, Jr., Jerry Griffey.

CANTERBURY CLUB

At monthly Wednesday night meetings, members of Canterbury Club gathered for mass and vespers. Throughout the year the organization carried out the work of the Episcopal Church on campus and participated in parish life. The club helped with Religious Emphasis Week, attended dinners in the homes of various faculty members and met with Episcopalian students from other Indiana campuses.

DISCIPLES STUDENT FELLOWSHIP

Being the largest group after more than ten years in existence on the Ball State campus, the Disciples Student Fellowship continues to develop the Christian faith through fellowship among students. Friday night suppers, study groups, quarterly programs at the Muncie Mission and many service projects were some of the activities of the members. A workshop was attended by the officers.

DISCIPLES STUDENT FELLOWSHIP *Front Row:* Laura Reece, Debora J. Sprong, Elizabeth Ellison, Penny Dick, Ann Seitz, Carolyn L. Crowl, Bonnie Mola, Rebecca Baum, Mary Ann Bergman, Sandra S. Tyler. *Second Row:* Roy Merrill, Ronald VanSickle, Terrell Sharlow, Sondra Hinchman, Lucinda Edwards, Dorothy Raison, Ann Dillie, Dan Goins, David A. Floyd, Edward Trask.

EUB STUDENT FELLOWSHIP *Front Row:* Patsy Terry, Jane Terry, Sally King, Marsha Abousamra. *Back Row:* William Clayton, Phil Hotmire, Andy Warrner, Roger Pippenger, David Allspaw.

EUB FELLOWSHIP

Organized at Ball State approximately 15 years, the EUB Student Fellowship seeks to encourage creative searching, to relate faith and life and to be inclusive regardless of race or religious tradition. Opportunities for personal enrichment included times for worship, study, discussion, service and social activities. The fellowship organized an experimental, cooperative program with the Wesley Foundation.

LUTHERAN STUDENT ASSOCIATION

To promote Christian fellowship and a greater understanding of the Lutheran faith was the goal of the Lutheran Student Association. A Sunday morning religion class, in which the liturgy and catechism were studied by college students, helped to further this goal. Social activities included Friday night dinners and support for Catacombs, a student coffee house, located in the Baptist House.

LUTHERAN STUDENT ASSOCIATION *Front Row:* Jerri Fisher, Mary Fisher, Chris Cool, Donna Minneman. *Second Row:* Dr. John Beckman, Dr. Margaret Knueppel, Mona Crowell, Nina Frech, Victor Charleon.

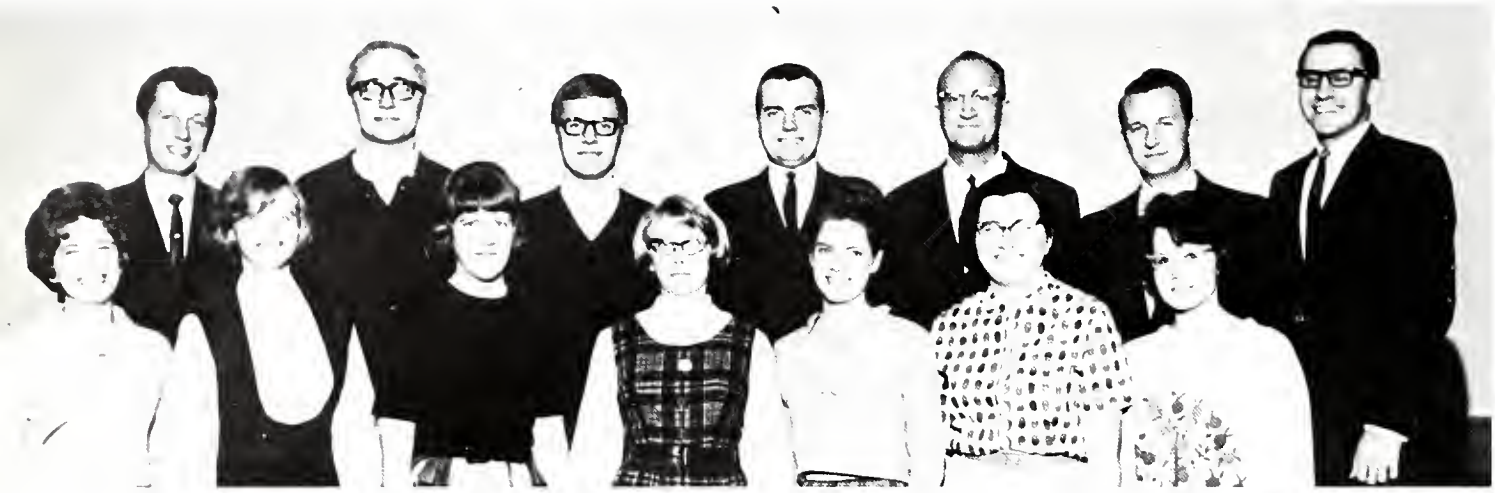

LUTHERAN STUDENT FELLOWSHIP *Front Row:* Karen Lingenfelter, Lauren Hass, Diane Darlage, Becky Lepper, Judy Schnapf, Ellen Kitts, Fanice Beineke. *Second Row:* Dr. Daniel G. Hendricksen, William W. Harlow, Ray Beights, Harold Melser, Rev. R. F. Behrmann, Dr. Jack F. Snyder, Daniel Mayerik.

LUTHERAN STUDENT FELLOWSHIP

Since 1953 the Lutheran Student Fellowship's purpose has been to develop Christian knowledge and service among Ball State students. This has been achieved through Bible discussions, special programs, guest speakers, projects and inter-faith fellowship. The group is affiliated with the Lutheran Church, Missouri Synod, and is known internationally as Gamma Delta. Members also attended a Religious Council workshop. Cost suppers were held every other Friday night by the fellowship.

NEWMAN APOSTOLATE

Previously known as the Newman Club, the Newman Apostolate and Newman Apostolate Student Parish were formed this year. Their purpose is to join Catholic students by offering spiritual and intellectual stimulation and a sturdy social program. Semiannual retreats in Brown County, lecture series, Religious Emphasis Week, host to Province Executive Council Indiana Regional Day and a Christmas party for the parish's children were projects sponsored by the members of the organization.

NEWMAN APOSTOLATE *Front Row:* Connie VanDoren, Mary Watterson, Kate Fauls, Lorraine Muleas, Cathy Floyd, Judy Bastian, Kathy Ellis, Irene Roozen, Carolyn Handy, Carol Yankey, Mary Lou Cowan, Chris Hoffman. *Second Row:* John Knoll, Everett Melnick, Joyce Schelstraete, Sandy Olson, Judy Simanson, Pamela Walter, Darlene Archibald, Emily M. Hoyt, Yvonne Freeland, Ann Kiesle, Lawrence Gannon, John S. Deane, John Maryan. *Third Row:* Richard Powers, Allen Bernard, Tim Kenz, Jim Haro, Pat Ellis, John M. Rotz, Ed TaVigna, Larry Hansell, Ken Scott, Peter Sellers, Richard Scott, Ross Flodder, Ken Deitchley.

WESLEY FOUNDATION *Front Row:* Jean Paitson, Mary Ellen Peirce, Sharon Kemper, Kathee DeLawter, Judy Hughes, Anne Judkins, Martha Richardson, Jeannine Linderman, Pam Pearson. *Second Row:* Rev. Jim Babbitt, Dennis Chambers, Paul Thistlethwaite, Dick Gantz, Sandy Soames, Marty Church, Deana Clements, Jean Sharp, Don Watson, Don Applegate, Tom Shafer.

WESLEY FOUNDATION

To develop Christian fellowship through worship, creative recreation, wholesome friendships and intelligent churchmanship are the purposes of the Wesley Foundation. It is represented by those students who are Methodists. Their activities included student worship service, retreats, Ecumenical projects and service through Religious Council and UCCF. Members attended conferences at Cleveland, Ohio.

WESTMINISTER FELLOWSHIP

Riverside Avenue Presbyterian Church is represented on campus by the Westminster Fellowship. It is the organization's purpose to further Christian fellowship. The group's activities and projects for the year included Sunday morning coffee hour, Bethel Home and deputations. Many members of the group attended fall and spring retreats, and WF's students participated in Religious Council activities.

WESTMINSTER FELLOWSHIP *Front Row:* Susan Geist, Sandra Groninger, Judy Emens, Charlotte Fedorchak, Nadine Humphrey, Susan McMurray, Sally Cochrane, Karon Carpenter, Aileen Wilson, Janet Burkhart, Sheryl Thiesing, Leslie Henderson. *Second Row:* Capt. John Kluttz, George Barker, George Humbert, Jay Walther, Ronald McAtee, Dennis Bradley, Forest Addington, Steven Sachs, David Henderson.

ASSOCIATION OF WOMEN'S RESIDENCE HALLS *Front Row:* June Scott, Patty Johnstone, Elaine Scott, Pat Clark, Nancy Bannon. *Second Row:* Susan Jackson, Cherie Ransdell, Linda Hiatt, Patricia Kaufman, Patty Thomas. *Back Row:* Phyllis Trosper, Nancy Noble, Cindy Leetz, Barbara MacKinnon, Terri Gryvna, Kay Toombs.

AWRH

This was a year of experimentation for the Association of Women's Residence Halls. On a two year trial basis, hall officers were eliminated in the Studebaker complex. The responsibilities of hall government were rotated among the residents, with two different girls making the major decisions each month. This is an attempt by AWRH to involve more women in hall government. AWRH also published the NEWS letter to establish better communication within and between the women's residence halls.

MRHA

Men's Residence Halls Association sponsored a two-day Government leadership convention spring quarter. Presidents of campus residence halls from other universities participated in the BSU conclave. The assemblage discussed the value and relationships of responsible hall government. This year MRHA initiated the Council of Presidents. The council strives to improve communications among the men's residence halls across the campus.

MEN'S RESIDENCE HALLS ASSOCIATION *Front Row:* Denny Swackhamer, Marlin Foist. *Back Row:* Jack LaFollette, Gary Soka, Dave Wildman.

MENK HALL GOVERNING COUNCIL *Front Row:* Miss Ada Cherry, Trudy Lenox, Karen Dunkerly. *Second Row:* Lorraine DePoy, Marsha Oberhoulser, Jan Stroh. *Back Row:* Joy Combs, Harriet Allen, Barbara Holmes.

MENK HALL

Named in honor of J. E. Menk, former head of the foreign language department, Menk Hall opened its doors to residents for the first time fall quarter. Dedication activities with Menk's 221 women residents included an open house, punch hour and guided tours of the new edifice. Sponsoring trade parties, a Valentine's dance and a "Father's Weekend" highlighted Menk' s events.

HURLBUT HALL

Autumn 1965 marked the opening of Hurlbut Hall, named in honor of Miss Floy Hurlbut. Dedication ceremonies included an open house and punch hour with Miss Hurlbut present. Class activities, the sophomore teas and junior breakfasts, were initiated by the residents. Hurlbut women went to the BSU basketball game at Indiana State and held a trade party with men from Purdue University.

HURLBUT HALL GOVERNING COUNCIL *Front Row:* Penny Scholl, Mary Zaharako, Katy Smith. *Second Row:* Miss Alice Neihardt, Sandy Schoch, Diane Anton, Jan Thompson. *Back Row:* Lucy Wargo, Mary Browning, Linda Kelly.

PALMER HALL GOVERNING COUNCIL *Front Row:* Terry Fasel, Ned Trout, Ken Kelsey, Doug Martz, Claude Paxton, Joe Thomas, William Snyder, Mike Cooper, Steve Cherry. *Second Row:* Charles Ryder, Norman Foust, Richard Finnigan, Daniel Smith, Thomas Helvie, Jeff Coffin, George Humbert, Thomas Rogers. *Back Row:* Rod Clouse, Ron Kerwin, David Lemar, Tom McDowell, Larry Shipley, Mike Drury, Rich Lambright, John Laymon.

PALMER HALL

Palmer Hall established many firsts this year. Their "Mother's Weekend" was a first-time affair for any men's residence hall. Other firsts were a hall newspaper and a wrestling team to enter intramural competition. Palmer's holiday festivities included concerts by the hall's Glee Club. Active not only in trade parties and campus activities, residents also entertained local orphans.

DAVIDSON HALL

Davidson Hall received first place honors in the Campus Chest campaign for donating the most money in residence hall competition. Miss Ethelyn Davidson, after whom the hall was named, was the Thanksgiving guest of the 224 residents. A punch hour and vespers accompanied their special evening. Davidson women showed their sisters college life with "Little Sis Weekend."

DAVIDSON HALL GOVERNING COUNCIL *Front Row:* Irene Sizemore, Judith Shook, Roberta Sammis, Judy Swartzell, Carol Anthony. *Second Row:* Judith Albee, Cheryll Erler, Anita Smith, Donita Timmons, Eldona Antonides. *Back Row:* Melinda Brown, Mary Carlson, Jenny Willis, Sallie Wasson, Jamie Stone, Babs Wagoner.

WHITCRAFT HALL GOVERNING COUNCIL *Front Row:* Craig Stienecker, Ross MacDonald, Jim Weiss, James Senefeld. *Second Row:* Craig Winegardner, Robert Dennis, Allen Durr, Danny Ice. *Back Row:* Robert Farmer, Ronald Hine, Steve Richards, Norm Bruemmer, Keith Dawson, Frank Lee.

WHITCRAFT HALL

Trade parties were favorite entertainment for men of Whitcraft Hall. Two dances were held with Painter Hall, and other parties were sponsored with Menk and Hurlbut. These were backed by a band and were held in the Sabine Room of Studebaker. Whitcraft men raised money for Campus Chest by sponsoring an auction and collecting bottles. Some entered intramural sports.

PAINTER HALL

Season highlight for the women of Painter was the annual spring dance. Residents worked in collaboration with the other Studebaker units in planning this gala affair. Remaining in the swing of dances, trade parties were held with Whitcraft and Wagoner. Painter women also held numerous weekend open houses, some of which were for men from campus residence halls.

PAINTER HALL GOVERNING COUNCIL *Front Row:* Judy Sallee, Carolyn Oglesby, Linda Anderson, Sally Weakley, Judy Siefer, Catherine Hill. *Second Row:* Nancy Noble, Jeanne Brown, Carol Idlewine, Anza Mauck, Donita Balsbaugh, Jane Morrow. *Back Row:* Mary Wilson, Jennifer White, Sherry Fraughiger, Joyce Pierce, Harriet Klene, Ann Pearson.

BAKER HALL GOVERNING COUNCIL *Front Row:* Susan Hahn, Elizabeth Dilts, Ginny Schulz, Karen Bell, June Scott. *Second Row:* Linda Powell, Barbara Engle, Lorraine Childers, Cindy Coles, Nancy Montz, Ruth Marley. *Back Row:* Donna Niesse, Kay Lee, Brenda Mendel, Mary Hamilton, Elaine Wegehoft, Kathy Reynolds.

BAKER HALL

Baker's philanthropic project was unique in that the entrance fee to the hall's Christmas party was given to the Salvation Army. Striving to make each hall party successful, residents incorporated skits, disc jockeys and mixer games. Christmas activities included hanging of the greens, a Yuletide breakfast and religious lectures. "Heart 'n Dart Week" celebrated Valentine's Day.

WILLIAMS HALL

Guests of Williams Hall were the Danish International Gymnastic Team. Residents dined with the gymnasts and held a reception for them following their performance. As evidence of their interest in sports, Williams men sponsored two teams in all intramurals and participated in the annual Bike-A-Thon. Trade and seasonal parties were held with women residents and sororities.

WILLIAMS HALL GOVERNING COUNCIL *Front Row:* Dan Molinaro, Steve Zavodny, Jim Buda, Alan Hutchison, Rick Hawthorne. *Back Row:* Dick Gantz, Tom Worden, Steve Hall, Lawrence Gregorash, Jim Burwell, Russ Bridenbaugh.

KLIPPLE HALL GOVERNING COUNCIL *Front Row:* Cherie Ransdell, Mary Galloway, Carol Swanson, Donna McCorkle, Ann Wysong, Prudy McLallin. *Second Row:* Vicki Philapy, Marva Myers, Judi Jasinoski, Sharon James, Paula McNew, Carol Letsinger. *Back Row:* Miss Betty Rybolt, Geri Hicks, Barb Ross, Connie Brower, Nancy Mutzfeld, Diana Brownlee, Maryann Chern, Sondra May.

KLIPPLE HALL

Klipple worked closely with Howick in planning activities for both dorms. Several record hops accompanied by popcorn pops, square dances, movies, hanging of the greens and a splash party included part of the year's fun shared by both halls. Klipple women also conducted a "Big Sis" program this year to help freshmen women become acquainted and oriented to dormitory living.

HOWICK HALL

Numerous guest speakers spoke to the men of Howick throughout the year. One lecture series included President Emens who talked about BSU's expansion. Howick Hall participated in all intramurals and the annual Bike-A-Thon. Weekend record hops, splash parties and scavenger hunts were included in their activities. Howick hosted a Valentine "Heart 'n Dart Dance" for Klipple.

HOWICK HALL GOVERNING COUNCIL *Front Row:* Marlin Foist, Jack Call, John Brown, Duane Gesse. *Second Row:* George Brown, Denny Swackhamer, Larry Hansell, Fred Stark. *Back Row:* Don Waters, Don McMahon, Steve Frosch, Darl Jarnecke, Doc Heath.

TICHENOR HALL GOVERNING COUNCIL *Front Row:* Julie Ranney, Linda Scott, Jeannette Gall, Janet Wise, Loralee Iseley. *Second Row:* Susan Ellis, Linda Kindt, Linda Morgan, Naomi Daggett, Andrea Barkley. *Back Row:* Beth Nagel, Jeanne Grabski, Ann Swanson, Barbara MacKinnon, Kathy Tyler, Camille Dills.

TICHENOR HALL

Tichenor Hall helped co-host the DeHority Halloween Party with Howick, Palmer and Williams Halls. Tichenor women participated in the "Indiana Students Who CARE," helped fill Goodwill Bags and sponsored a "Little Sis Weekend" and a winter closed dance. Money-making projects were conducted by the residents to purchase a set of encyclopedias for hall use.

TRANE HALL

A mysterious secret Santa, Christmas caroling and a gift exchange added to Christmas activity in Trane Hall. Trane women sponsored a special "Father's Weekend." The Dads were escorted to a varsity basketball game by their daughters and entertained by hall programs composed especially for them. Trane ended the winter festivities with a combined ice skating and trade party.

TRANE HALL GOVERNING COUNCIL *Front Row:* Joan Webb, Gwen Andes, Janice Hobson, Cherie Finchum, Anna Deck, Patty Thomas. *Second Row:* Susan Sowash, Becky Davison, Jan Swisher, Sonja Cardin, Nancy Singleton, Nancy Beard, Jacki Schroder. *Back Row:* Barbara Bledsoe, Marion Bailey, Jill Ogle, Randi Arneson, Brenda Krumme, Cheryl Kellenberger, Jeanne DeWitt.

BEEMAN HALL GOVERNING COUNCIL *Front Row:* Pamela Kutter, Connie Patterson, Karen Benefield, Barbara Tavenor, Delores Hale, Vicki Morgan, Susan Wright. *Second Row:* Vicki Allen, Mary Beaudway, Margaret Dickerson, Donna Minneman, Linda Osborne, Sandy Ruoff, Jane Fuhrmann, Jane Martin. *Back Row:* Jane Deeley, Linda Meyer, Sue Castleman, Barb Raper, Sondra Hinchman, Jane Pratt, Susan Jackson.

BEEMAN HALL

Exuberant spirit among Beeman residents accounted for the winning of two trophies. The hall won first prize for sponsoring the Campus Chester who collected the highest amount of money. Beemanites copped second place for arousing the most school spirit among halls for attendance at football games. Dr. and Mrs. Whitney Gordon and Dr. Patsy Donn were speakers for Beeman.

DEMOTTE HALL

Working through the Muncie Jaycees, DeMotte women participated in "Operation Biglift," a project to boost U.S. servicemen's morale in Viet Nam. DeMotte's Campus Chester placed second among halls in the money campaign. DeMotte women kept active by having parties with Elliott, Whitcraft and Wagoner and joining in DeHority's Halloween party, "Heart 'n Dart Week" and Bike-A-Thon.

DEMOTTE HALL GOVERNING COUNCIL *Front Row:* Luana Hasegawa, Pat Smucker, Sally Henninger, Kathy Orrison, Rosalind Elston. *Second Row:* Carolyn Altekruse, Patricia Kaufman, Linda Cline, Linda Montgomery, Suellen Renner. *Back Row:* Lynn Welborn, Camille Baer, Kay Beaty, Linda Long, Peggy Moore, Theresa Lohman, Mary Wischler.

ROGERS HALL GOVERNING COUNCIL *Front Row:* Louise Perkins, Elaine Scott, Susy Schwartz, Cheryl Bencur. *Second Row:* Marty Newcomer, Sue Stypczynski, Gloria Gigli, Judy Longley. *Back Row:* Paula Stanifer, Judy Rhoads, Marilyn Potter, Mary Millican, Pat Elliott.

ROGERS HALL

Roger's outside decorations for Homecoming placed first among residence halls. The women sponsored two philanthropic projects during the school year. An Easter party was held for children at the community orphanage, and money was raised for the hall's scholarship. Roger's first party, "Sadie Hawkins Dance" with Wagoner, kicked off their one party a month agenda.

CROSLEY HALL

Seasonal activities were popular with Crosley women. Residents entertained guests with Thanksgiving dinner, preceded by a punch hour and vespers. Christmas activities included an all-hall decorating party, guest night, caroling at Ball Memorial Hospital and a Christmas party. Winter events included a trade party with Elliot men and a Sweetheart's Tea observing Valentine's Day.

CROSLEY HALL GOVERNING COUNCIL *Front Row:* Terry Holaday, Pam Bobrink, Nancy Kitchin, Diana Colescott, Delores Chisholm. *Second Row:* Sharon Palkowski, Elaine Canen, Jeanie Nesbit, Lynn Delap, Nancy Geiger. *Back Row:* Becky Hoffman, Janice Leonard, Kathleen Keffaber, Karen Rudman, Beth Hohmann.

BRADY HALL GOVERNING COUNCIL *Front Row:* Gail Johnson, Carolyn Crowl, Sandy Przybylinski, Ann Dierstein. *Second Row:* Lynn Imber, Judy Simanson, Dianne Trout, Millie Tweddell, Charlotte Pace. *Back Row:* Sandy Michener, Ann Beavers, Susie Jones, Lynne Bublis, Janet Rehling.

BRADY HALL

To back the BSU Cardinals in their Rice Bowl journey, the women of Brady Hall spelled out victory slogans in the windows of their hall. Planned around the Miss Ball State Pageant, a "Mother's Weekend" was held spring term. A hall newspaper edited by Brady women kept residents informed of hall activities. Campus Chest and helping needy families were part of hall projects.

WOOD HALL

Wood resdents combined their Campus Chest auction and Halloween party for an entertaining night of raising money. Wood women also participated in the "Indiana Students Who CARE," the Muncie Jaycees card and letter drive for servicemen in Viet Nam, and the school spirit drive for the football team. Special weekends were held for residents' parents to view college life.

WOOD HALL GOVERNING COUNCIL *Front Row:* Nancy Kaufman, Judy Trent, Sharon Kunkel, Linda Davis, Yvonne Lawson, Barbara Senko, Lynette Alsman. *Second Row:* Susan Duncan, Linda Daseler, Jennifer Buckley, Ann Fortson, Mary Elgas, Donna Hollingsworth, Sandy Grant. *Back Row:* Kathy Hickey, Phyllis Trosper, Carol Royster, Barbara Reid, Paula Hedelius, Sue McCullough.

LUCINA HALL GOVERNING COUNCIL *Front Row:* Sharyl Asao, Jan Boomershine, Patty Johnstone, Betsy Hawke, Claudette Fereday. *Second Row:* Ann Maple, Gayle Borkowski, Kay Burke, Lynn Messersmith, Susan Heger, Barbara Taylor, Pamela Armstrong. *Back Row:* Joan Baumgartner, Leslie Sawin, Carijane Cochard, Lauren Hass, Jill Diemer, Joyce Barve, Linda Bade.

LUCINA HALL

In the traditional spirit of the season, Lucina women hosted the dance for a Halloween party with Elliott, Wagoner and Maria Bingham. Lucina residents held their annual Christmas party for children from Delaware Children's Home: Saint Nick presented each child gifts donated by Lucina women. "Kick Those Aces Into Spaces" copped second in Homecoming hall competition.

MARIA BINGHAM HALL

Named in honor of the five Ball brothers' mother, Maria Bingham Hall housed both Ball Memorial and BSU students. Maria Bingham women joined other halls in sporting events and trade parties. Since this was the first year for BSU to use the hall, a special open house was held for visitors from other dorms to view the hall's living quarters and recreational facilities.

MARIA BINGHAM HALL GOVERNING COUNCIL *Front Row:* Eldonna Bennett, Gloria Marino, Jane Ring, Marsi Myers. *Second Row:* Linda Ralston, Sylvia Dakins, Jan Fehsenfeld, Kristin Voorhees. *Back Row:* Linda Willman, Pam Miles, Cindy Leetz.

WAGONER HALL GOVERNING COUNCIL *Front Row:* Zane Cole, Max McNeal, Pete Anthony, Jon Powell, Bob Bundy, John Hutchinson, Dave Meginnis. *Second Row:* Rick Hurey, Carl Freed, Nick Zafran, Michael Gallamore, Dennis Flory, Ronald Tetrick. *Back Row:* Mike Squint, Chuck Koeppen, David Knepple, Jim Sharp, Mick Nuckles, Gary Soka.

WAGONER HALL

Wagoner's football team captured the intramural championship among residence halls and placed second in Homecoming decorations. Wagoner men boosted Christmas gaiety by caroling for the women residence halls and sponsoring a Christmas party. Residents kept in the swing of fun with intramurals, hootenannies, hayrides, closed dances, clubs within the hall and trade parties.

ELLIOTT HALL

Dances were popular with Elliott. The hall's lounge was decorated as a discotheque in their trade party "Elliott A Go Go." Dressed as spies, residents invaded DeMotte with their "James Bond 007 Dance." Elliott participated in the Halloween movie and dance with Wagoner, Lucina and Maria Bingham. Residents and Maria Bingham held a Christmas party for the Delaware County Home.

ELLIOTT HALL GOVERNING COUNCIL *Front Row:* Steve Scott, Randy Harter, John Craw, Gary Schott, John Holmes, Phil Rager. *Second Row:* Charles Hachler, Fred Jensen, Gary Craig, Phil VanSickle, Howard Shapiro, Allen Rogers, Dan Straub. *Back Row:* Roger Fisher, Jack LaFollette, Tom Roe, Dan McGuire, Dave Wildman, Fred Beehler.

ALPHA CHI OMEGA *Front Row:* Judy Siefer, Lida Hufford, Elaine Scott, Nancy Winkler, Judy Hurst, Nancy Bannon. *Second Row:* Ginny Kuhn, Cy Roscoe, Martha Lewis Rassi, Betsy Harris, Susan Irey, Linda Mast, Vicki Fuller, Alice Morris. *Third Row:* Pat Grady, Bobbi Stiver, Vicki Roller, Dianne Tansey, Pat Padgett, Jeanie Brittan, Susan Sowash, Mary Jane Ullery, Anabeth Hodson, Jo Hemphill. *Back Row:* Kathy Brinkerhoff, Marlene Ringenberg, Judy Smith, Sandy Rockhold, Terri Gryvna, Nancy Tucker, Nani Carlson, Kay Toombs, Mary Beth Fill, Pam Perkins.

ALPHA CHI OMEGA

Alpha Chi Omega swept top honors during Homecoming activities by capturing first place in the sorority float division and by sponsoring Homecoming Queen, Vicki Roller. Record hops, trade parties, hayrides, Spring Sing, Variety Show and a party for cerebral palsy patients were some of their other activities. A campus honor for the Alpha Chis was that they held the highest scholastic average among the national and local sororities at Ball State.

ALPHA CHI OMEGA *Front Row:* Linda Scott, Margaret Huston, Sue Stitt, Kathee DeLawter, Chris Cool, Sandy Speicher, Judy Swartzell. *Second Row:* Joyce Hanna, Cathy Truelsen, Anita Smith, Susie Satterfield, Linda Weddle, Jane Ring, Sandy Ruoff, Judy Street. *Third Row:* Marcia Levinson, Charlotte Hanna, Judith Chomel, Ann Stewart, Terri Kelly, Jackie Jagger, Patsy Riggs, Pat Wells. *Back Row:* Ann Swason, Julie Anderson, Diane Caughman, Janet Rehling, Pam Thixton, Jody Hemphill, Marcy Emmert, Janie Collins, Paula Stanifer.

ALPHA OMICRON PI *Front Row:* Judy Ginn, Jane Meyer, Janet Royer, Cheryl Cody, Karen Miller, Linda Reeder, Karen Soderstrom. *Second Row:* Norma Stephenson, Kay Shivley, Sharon Watson, Carol Shackelford, Jackie Skierkowski, Lou Churchman, Janellyn Hahn, Cheryll Erler. *Third Row:* Karen Atkins, Priscilla Gerard, Peggy Sheets, Anita Franz, Susan Crunk, Jeryl Lee Mason, Alice Dietrick, Diane Jennings. *Back Row:* Vicki Galbreth, Judy Schakel, Jean Vickers, Leigh Sellars, Debbie Dickson, Karen Conner, Bev Martin, Kathy Bates, Bobbie Truitt.

ALPHA OMICRON PI

Starting off the year, Alpha Omicron Pi co-sponsored a Watermelon Festival with Beta Theta Pi. During Valentine's Week, AOPi carried out their tradition of the "Singing Valentines." Some of their activities included a "roaring twenties" trade party with Theta Xis, Christmas caroling with Sig Eps and a Homecoming float and tea. To stimulate scholarship within their sorority, AOPi women earned a steak or bean dinner during winter term.

ALPHA OMICRON PI *Front Row:* Carol Wilson, Margaret Yoder, Rosemary Snyder, Phyllis Hahn, Connie Miller, Donna Uhlemann, Carol Uhlemann, Dianne Thorne. *Second Row:* Kay Fishback, Jane Anne Kirkman, Connie Greeno, Barbara Earnhart, Sandy Keller, Sandy Bozell, Carol Swanson, Linda Richhart. *Third Row:* Becky Davison, Sue Vickers, Marilyn Moody, Kay Babbitt, Janalee Nichols, Chris Illingworth, Bonnie Garton, Alice Bergh. *Back Row:* Cynthia Marshall, Judy Mercer, Julie Jones, Jennifer Mingle, Linda Wilson, Lana Logan, Nancy Bolyard, Toni Wills, Terry Garner.

ALPHA PHI *Front Row:* Toni Wagner, Laurel Shirley, Margie Kuhn, Sandy Dickey, Susie Heeter, Shirley Rhoda, Sharon Lurtz. *Second Row:* Sally Weakley, Susan Sprinkle, Gayle Brinkley, Karen M. Stevens, Jean Beard, Cindy Fosnough, Jane Ferguson, Carolyn Ranney. *Third Row:* Jeanie Crisp, Lyndall Callis, Sandy Starkel, Skipper Banik, Jean Dohrmann, Suzanne Faker, Carol Ann Hazelbaker, Kathy Kowall, Patti Perkins. *Back Row:* Suzanne Steinkamp, Janet Bellows, Susan Wolfe, Jeanne Dickson, Karen Kirsits, Barbara Bogaert, Linda Fields, Balette Holmberg, Shirley Wilson.

In their second year as a national sorority, women of Alpha Phi won second place in sorority float division during Homecoming. Along with the men of Sigma Phi Epsilon, Alpha Phi sisters held a Christmas party for the Delaware County Children's Home. Participation in "Heart Sunday" was their philanthropic project. Alpha Phi members invited their mothers to participate in a "Mothers Weekend" which enabled mothers to see sorority life in action.

ALPHA PHI

ALPHA PHI *Front Row:* Suellen Tyler, Susie Dale, Nancy Berg, Kathy Amos, Linda Childs, Donna Libler. *Second Row:* Joann Rich, Carol Bradach, Pam Waymire, Brenda Brand, Karen Marsh, Sonja Cardin, Lena York. *Third Row:* Kay Frey, Nancy Lauth, Cathie Curtner, Harriet Witham, Debbie Alfrey, Yvonne Freeland, Becki Barnes, Judy Chapman. *Back Row:* Beverly Benz, Linda Daseler, Paula Astholz, Janet McKinney, Kathy Flynn, Jennifer Jaeger, Joy Novak.

ALPHA SIGMA ALPHA *Front Row:* Cherie Sprowl, Marcy Best, Arema Brock, Linda Diley, Deanna Leonard, Sandy Shade, Pam Beckman. *Second Row:* Linda Hiatt, Sharon James, Sally Rose, Linda Osborne, Sandra Groninger, Paula G. Howard, Sue Lugar. *Third Row:* Judy Mikesell, Marcia Jonas, Deanna Taylor, Judy Smith, Geri Hicks, Jan Jester, Judy Emens, Charlotte Bowman. *Back Row:* Janet Nixon, Jackie McGahey, Linda Lucas, Susie Jones, Miriam Kessler, Marilyn Potter, Cheryl Diane Toney, Mary Lou Millican, Sandy Jackson.

ALPHA SIGMA ALPHA

In addition to sponsoring one of three winners in the 1965 Spring Sing, Alpha Sigma Alpha captured second place in the 1965 Variety Show. Once a week, Alpha Sigma Alpha women went to the Delaware County Children's Home to work with the children, and the Alpha Sigs held an Easter party for them. Activities for the year included trade parties, record hops, Spring Sing, State Day and Parents' Day. The Alpha Sigs captured first place in Greek Week decorations with Theta Chi.

ALPHA SIGMA ALPHA *Front Row:* Karen Undercoffer, Stephanie Kokos, Mary Jo Downer, Christine Knecht, Leslie Griffin, Pam Hylton, Vicki Morgan, Karen Furlong. *Second Row:* Jane Thomson, Sybil Ward, Eileen Bowman, Bonny Puckett, Nancy Stephens, Jan Hunt, Ann Schaefer, Nancy Smale. *Back Row:* Sue Huppert, Cynthia Wilson, Katie Burnett, Janice Fuehrer, Linda Wehr, June Moore, Cam Baer, Sally Pike, Pat Elliott.

ALPHA SIGMA TAU *Front Row:* Jo Ann Gnashorn, Sharon Ginn, Bunny Ward, Janet Piner, Kathy Orrison. *Second Row:* Nancy Mutzfeld, Joanne Chlupacek, Colleen Schenher, Joan Sherrick, Edwina Winkowski. *Back Row:* Cecile E. Dunn, C. Jean Routsong, Paula A. Grib, Holly S. Watson, Lucinda Edwards, Mary Ann Bergman.

ALPHA SIGMA TAU

Spring was a busy time for the Alpha Sigma Taus since they held their annual "Parent's Day Dinner" and sponsored an Easter egg hunt for the Muncie children's home. During Homecoming their float, a paddle boat based on "Fulton's Folly" with a theme of "Paddle EM," copped third place honors. Sponsoring a party for underprivileged children and caroling with the Beth Gamma Nus highlighted Christmas season projects for the Alpha Taus.

ALPHA SIGMA TAU *Front Row:* Carolyn Sine, Elizabeth Ellison, Carol Harader, Carolyn Crowl, Sharon Ann Cable, Elizabeth Ann Broyles. *Second Row:* Nancy Dehnbostel, Carolyn Reger, Judy Martin, Karen New, Suzanne Stypczynski. *Back Row:* Dorothy Doerflinger, Donna Musselman, Beverly Hamm, Anne Bird, Judy Adams.

BETA GAMMA NU *Front Row:* Wayne Hoover, Dwight Shupe, Tony Nunez, Gerald Isch, Mark Potrzebowski, Dennie Cannan, Arnie Ball, Lowell Pequignot, Stephen Carlson, Mike Cozzi. *Second Row:* Alan Rapp, Steve Gilbert, John Ryan, John Lull, Geoffrey Morris, John Rokely, Glennis Arnold, Steven Smith, Larry Lovette, Kirk Harmon. *Back Row:* Michael Gilbert, Jerry Gooding, Tommy Walker, David Frandt, William Leeger, John Lazart, Robert Wall, Denny Johnson, Larry Fry, Gary Schultz, Rusty Whetstone, Dan Straub.

BETA GAMMA NU

A social organization applying for fraternity recognition, Beta Gamma Nu conducted a Thanksgiving drive this year and donated food to needy families of Muncie. They also sponsored a party for a children's orphanage. A sweetheart dance was held on Valentine's Day and at Easter an egg hunt for faculty children was organized. Trade parties, participation in intramurals, Christmas caroling, a team in the Bike-a-Thon and establishment of a scholarship fund were among the other activities of the organization.

Working on plans to obtain recognition as a local fraternity were Dennis Cannan, Robert Wall, Lowell Pequignot, Stephen Carlson and John Lull, members of Beta Gamma Nu.

BETA THETA PI *Front Row:* James Ifert, Jerry Lawson, James Goffiney, Jerry Pauls, Barry Volz, Warren Condon, Bill Thompson, Patrick McNeal, Harvey Wilcox, Jay Jamison, Larry Murfitt, James Vineyard, Ron Elssbury, Ronald Elisha. *Second Row:* Melvin Mundy, Doug Bradford, John Bowler, Joe Dunn, Jay Cline, Kris Leonakis, Ron Smith, Bill Evans, Dave Burchard, George Morris, Jerry Smith, Harry Gonyer, Howard Williams, Mike Bott, Gus Thanos. *Third Row:* Jerry Cannoot, Lawrence Gregorash, Phillip Dull, Alan Hutchison, C.A. Hood, Elliot Glassman, Joe Sills, Bob Fry, Tom Love, Joe Zekucia, Gary Wehr, Dick Craig, Dale Osburn, Tom Teusch. *Back Row:* James Ungurait, Stephen Wincek, Dick Milner, Ron Walling, Jack Campbell, Frank Davis, Bob Barrell, Paul Knauff, Don Sexton, Robert Libbert, Rod Swearingen, C.R. Carter, Mac McKenna, Jerry Burns, James Kilgore, Phil Dungan, Philip Holsworth.

BETA THETA PI

Becoming the 104 general chapter of Beta Theta Pi highlighted the year for former local fraternity, Sigma Theta. Annual construction of a Santa Claus in front of the house and donation of Christmas trees to each sorority began the Beta Christmas season. In intramural competition the Beta Stags won the fraternity basketball championship. A trade party was held with the Gamma Phi Beta sorority from Miami University and a watermelon festival was introduced this year by the Beta's and the Alpha Omicron Pi's.

BETA THETA PI *Front Row:* Robert Nelson, James Buchanan, Daniel Segedarth, Larry Gossett, Craig Mullins, Charlie Spahr, Rick Armstrong, Michael Mauro, Paul Ray, Gary Schott, Jim McCormick, Claude Hudson. *Second Row:* Tom Murphy, Gary Imel, Don Crull, Jerry Wooten, Jack Cole, Bill Grier, Mark Miller, Barry Johnston, Steve Brown, Jim Haro, William Bell. *Third Row:* Chris Palmer, John Laymon, Richard Douglass, David Gray, Ed Snelling, Bob Okeley, John Boyd, Bob Hessler, Barney Wingate, John Baker, James Mowrer, Gene Raby, Gary Wasson. *Back Row:* Rick Krueger, Don Jaynes, Doug Marsh, Allen Weisheit, Mike Wolter, Dave Hart, Nils Stangenes, Dave Meno, Dave Redden, Steve Locke, George Santa.

CHI OMEGA *Front Row:* Susan Troyer, Ann Dorsey, Kathy Slater, Sharon Dew, Diana Long, Beth Gallagher, Shirley Waters. *Second Row:* Nancy Warren, Judy Myers, Judi Rudig, Marilyn Dorsey, Carol Meadows, Sandy Garbacz, Chee Chee Purdie, Cindy Smith. *Third Row:* Julie LeVon, Jan Dunk, Karen Nolan, Jan Hauser, Susan Chapman, Nancy Kitchin, Karen Bell, Kathy Hancock, Dottie Patterson. *Back Row:* Lavondia Carl, Susan Lind, Margie Mazeikas, Julia Wyatt, Dee McKinsey, Nancy Paulger, Karen Mitchell, Vicki Hamilton, Roberta L. Phillippi, Marlane Losh.

Co-ed Ball activities kept Chi Omegas busy during fall quarter as they planned their dance with Sig Eps. The chapter's national visitor, Betsy Heesemann, highlighted the two weeks of Chi O rush. During the spring quarter, Chi O's co-sponsored the Playboy's Penthouse with Sigma Tau Gamma fraternity, participated in Spring Sing and entered a team in the annual Bike-A-Thon. Chi Omega women were hostess to four other chapters on State Day.

CHI OMEGA

CHI OMEGA *Front Row:* Cinda Gabe, Gwen Andes, Joan Webb, Nancy Lynn Smith, Mary Anne Diehl, Judy Wilkins, Suzy Schwartz, Patsy Murphey. *Second Row:* Carolyn Altekruse, Lynn Cornwell, Pat Markey, Susan Danner, Pam Muston, Laura Heider, Nancy Ann Smith, Camille Ross. *Third Row:* Sue F. Lineback, Jackie Shaffer, Diana Bencur, Lynn Snider, Carole Landis, Janice Clements, Penny Knotts, Nancy McFall, Judy Blaskovich. *Back Row:* Stephanie Goodwin, Chris Mitchell, Mavis Kintzel, Cindy Haehl, Randi Kay Woodkey, Jacque Sparks, Sue Cawood, Marti Decker.

DELTA CHI *Front Row:* Bruce Hiday, Ned Emshwiller, John Maryan, Don Milliez, Bill Haniford, Tom McKaig. *Second Row:* Gary Hengstler, Larry Cummins, John Rotz, Steve Kirkpatrick, Steve Dorrel, Robert Hauck. *Back Row:* Geof Scott, Rodd Flodder, Scott Griffey, James Sanford, John Rosenthal, Howard Hoskins.

DELTA CHI

First place honors among fraternities in competition for scholastic excellence was won by Delta Chi again this year with a winter quarter ratio of 2.532. They also shared first place in the 1965 variety show and received an award from the Muncie community for their work on the annual Halloween Drive, "Trick or Treat for Charity." With the Pi Phi's, the Delta Chi's sponsored Ball State's first IBM dance. The 2000 students who attended were paired with the aid of information forms and an IBM computer.

DELTA CHI *Front Row:* Kim Griffin, Alan Green, Thomas Kuhn, Donald McDaniel, Jerry Emery, Dave Hogue. *Second Row:* Verle Hughes, Joe Winger, Richard Beeson, John Ingermann, James Ingermann. *Back Row:* Don Miller, Steve Witham, Dan Mathis, Pete Terpstra, Ray Shipley, Paul Bell.

DELTA SIGMA THETA *Front Row:* Josie M. Hudson, Mary Ann Butler, Linda Ralston, Kathy Tyler, Marva Myers, Harriett A. Slocum.

DELTA SIGMA THETA

Capturing first place in the "boost the team spirit" contest sponsored by Arnold Air Society was one of the accomplishments of the Delta Sigma Theta women this year. Organized as an international service organization, the chapter strives to carry out the national five-point program. Group projects included decorating Christmas trees for homes of the aged, working with children at local community centers, Spring Sing and annual record hop.

Delta Sigma Thetas look over plans for their prize winning entry in the Homecoming "Boostteam spirit" contest.

DELTA ZETA *Front Row:* Jean Warner, Julia Haskett, Margie Moser, Cindy Roush, Myrna Kay Rogers, Donna Roberts, Jean Jasper, Sally Wertenberger *Second Row:* Barbara Haddin, JoAnne Waggoner, Beth Bayless, MaryAnn Karst, Lee Kronk, Mary Ann Holthouse, Betty Bennett, Cheryl Fenn, Karen Ann Daugherty. *Third Row:* Beth Burgan, Mary McKenney, Carol Schubert, Karen Rudman, Ann Willen, Jayne Grant, Jane McCafferty, Becky Gaston. *Back Row:* Judy Siders, Joy Klampe, Karen Kenyon, Marilyn Cuthriell, Jacqueline Slick, Jan Csider, Bev Hubbs, Susie Boggs.

DELTA ZETA

Filling the year with activities and fun were the women of Delta Zeta. The DZ's sponsored their annual pre-Homecoming Queen's Tea and the Pumpkin Exchange on Halloween. Along with alumnae the sisters initiated a DZ Bridal Fashion Show, with proceeds going to the Ball State Hearing Clinic. Urging scholarship, the sorority vied for its state scholastic trophy which it has won the past three years. The sisters participated in Spring Sing, Variety Show and Trike-A-Thon during spring quarter.

DELTA ZETA *Front Row:* Ginny Miller, Jill Emrick, Dana Laughlin, Theresa Keck, Suellen Franklin, Barbara Vaughan, Shirley Coleman, Lynette Alsman. *Second Row:* Jan Kirsch, Julie Reyburn, Mary Kay Cobb, Marilyn Yeater, Kathy Schlarb, Ruthe Thacker, Susan Cramer, Cyndy Teel, Diane Mattingly, Dianna Bernacchi. *Back Row:* Cheryl Dragoun, Sandy Grant, Beth Hohmann, Cynthia Rupert, Sharon Whybrew, Paula Bokelman, Pam Whitestine, Jean Burkhart, Joyce Sanders, Joan Broderick.

KAPPA ALPHA PSI *Front Row:* Stephen Heathcock, Victor Burson, James Hazelwood, Terry E. Morton, John E. Bailey. *Back Row:* Larry Whitney, Michael Gosin, Tony Byrd.

IFC academic improvement trophy was won by Kappa Alpha Psi this year. The fraternity began the year with a Halloween dance in the Student Center and trips in November to Tennessee and Ohio States. In the spring an alumni weekend and dance was planned and the Kappa Alpha Psi pledges carried out a philanthropic project, cleaning and painting at the Munsyana Day Nursery in Muncie. The men of Kappa Alpha Psi also participated in the annual variety show and entered teams in football, basketball and track intramurals.

KAPPA ALPHA PSI

KAPPA ALPHA PSI *Front Row:* Jim Todd, Brian Settles, Phillip Bird, Tedd Woodard, Jay M. Smith. *Back Row:* Clifford Robinson, Charles Martin, Bill Roberts, Joseph Edwards, Bob Coatie.

KAPPA TAU SIGMA *Front Row:* Doris R. Merriweather, Marjorie Butler, Wilsetta Pitts, Cassandra Bailey, Phyllis Charleston, Charlene Holley, Delores Chisholm. *Back Row:* Celestem Morgan, Phyllis K. Stewart, Georgianna Easley, Susan Chavis, Trina F. Beverly, Jean M. Sharp, Angie Marie Greer.

KAPPA TAU SIGMA

"Midnight Hour" was the theme for Kappa Tau Sigma's annual Halloween party. Dressed as cats, Kappa Taus led their guests through traditional Halloween rituals of story telling and games. New pledges were introduced on Valentine's Day at their pledge dance. As a local sorority on the Ball State campus, Kappa Tau Sigma women were participants in Lamba Chi Alpha's Trik-A-Thon race for sororities and women residence halls.

KAPPA TAU SIGMA *Front Row:* Beverly Ann Matthews, Anita Louise Jennings, Janet Thomas, Belinda Glover, Pamela Dabner. *Back Row:* Connie Bentley, Ida Blair, Gayle Russell, Sharon Burch, Hermetta Jennings.

LAMBDA CHI ALPHA: *Front Row:* Lewis Stiner, Charlie Chalk, Dave Whitson, Jack Fidger, Steve Davis, Jerry Miller, Shaun Armour, John West, Jerry Grimes, Mike Kendall. *Second Row:* Bob Hartman, Larry Clock, Dick Schmidt, Robert McClurg, Joseph Mahnesmith, Brian Ellison, Ted Crum, Jim Cuhier, Bob Burkhardt. *Third Row:* Paul Geiger, Mike Closson, Al Myers, Steve Davis, Virg Bleill, Gerry Brindel, Dick Pelath, Erv Denig, Paul Huff, Tobey Usher. *Back Row:* Tom Maddox, Dave Gay, Rodger Macy, Tom Williams, Rich Huyck, Mike Treesh, Errol Hurst, Rod Gray, Paul Ruster, Dennis Thewlies.

Lambda Chi Alpha swept Campus Chest competition last fall by sponsoring the winner of the women's division, first place in the men's division and best over-all chester. National entertainment and an all-campus yard party highlighted the annual Bike-a-thon, sponsored by the Lambdas. In addition to trade parties, participation in all intramurals, Spring Sing, Operation Suitcase and Freshman Women's Tea, the Lambda's helped lead the Muncie Clean-O-Rama campaign for a better looking city.

LAMBDA CHI ALPHA

LAMBDA CHI ALPHA: *Front Row:* Don Ray, Robert Dennis, Dennis Kelly, Marlin Foist, Dean Fields, Terry Mohr, Steve White, Bob Strubber, Bud Juergens, Kent Lebherz, Tom Cochrun, Jim Cahill. *Second Row:* Robert Alband, Michael Jack, Bruce Klonowski, Mike Miller, Hugh Dunn, Larry Brockey, John Schleeter, Ken Ulerick, Larry Gindhart, Dave Waters, Rob Padgett, Phil West, Bob Whitson, Dick Laird. *Third Row:* Steve Rifner, Frank Johnson, Jerry Andress, Jim Pickett, Dale Glon, Mike Walsh, Allen Caldemeyer, Jeff Neal, Roger Mullins, Jack Langdon, Fred Price, Leland Healey, Bill Moorhous, Ronnie Lang. *Back Row:* Donald McMahon, Fred Stark, David Morris, Ed Dunsmore, Jon Cave, Dave Gildersleeve, Fred Gates, Dave Wildman, Tom Roe, Bill Evans, Chuck Mundy, Ron Butler, Don Miner, Bill Orebaugh, Dave Banet, Roger Ross.

PHI SIGMA EPSILON *Front Row:* James Gordon, Daniel Snyder, Gene Mazelin, Neil Manzenberger, Jim Fiddler. *Back Row:* Thomas Turner, Marion Cooleys, James Crowe.

PHI SIGMA EPSILON

Highlighting the year for the men of Phi Sigma Epsilon was working with Alpha Chi Omega to bring the "Brothers Four" to campus in the spring. In the fall, Phi Sig's organized a hay ride, bonfire and weiner roast and sponsored a "Chariot Pull" for Campus Chest Week, transporting students from building to building for a small donation. A haunted house party for rush, a pledge dance on Valentine's day and participation in intramural sports, Greek Week and Homecoming were other activities.

PHI SIGMA EPSILON *Front Row:* John Bedwell, Sidney Fennig, Bruce Rankin, Victor Corey, Gary Myers. *Back Row:* Bruce Simon, Wayne Showalter, Gary Berger, Stephen Govorko.

PI BETA PHI *Front Row:* Marsha Burns, Sharon Smalley, Sandra Smith, Judy Rust, Sheliah Allen, Diana Edington, Mickey Kinzel, Terry Holaday, Cheryl Knoebel. *Second Row:* Linda Kindt, Susie Cokewood, Pat Bobay, Jennifer Smith, Pam Lentz, Elaine Byrum, Marcia Gates, Lynne Meranda, Jackie Atkins, Rusty Mullen. *Back Row:* Jean Stands, Larrie Isaac, Janet Beck, Susan E. Duncan, Mary K. Durrett, Sandy Zimmerman, Lana Bouslog, Nancy Neff, Judy Shawhan, Karen Puryear, Mary Jo Nicely.

By contributing the most money to the Campus Chest, Pi Beta Phi won the Big Heart Award. Pi Phis sponsored the 1965 Miss Ball State, Sharon Gustavel. The women of Pi Beta Phi joined with Theta Chis in sponsoring a Halloween party for the local children's home. In addition to participating in numerous campus activities, the Pi Phis sponsored their own annual "Parents' Day Breakfast" during the latter part of the spring quarter.

PI BETA PHI

PI BETA PHI *Front Row:* Sandi Miskell, Debbie Maddox, Michele Dellekamp, Sally Vaught, Jewell Webb, Pam Hartnett, Margie Haburay, Barbara Peterson. *Second Row:* Linda Evard, Maxine Kennedy, Barbara Dillard, Debbi Collins, Jan Sewell, Debbie Root, Connie Janney, Marsha Oberhoulser, Pat Kirklin. *Back Row:* Bev Weinkauf, Hattie Byland, Becky Wyman, Pam Zakula, Janis Trusty, Peggy Cook, Linda Sampson, Jane Gause, Karen Joseph, Gig Seramur.

PI DELTA GAMMA *Front Row:* Jim Nelson, Tom Borshoff, Fred Strantz, Joe Erne, Fred Woodruff, Tom Cripe. *Second Row:* Michael Cress, Brad Wagnon, Gary Turner, Mark Burkhardt, Robin Russell, Stan Frantz, Dan Guio. *Back Row:* Carl St. Myer, Lawrence Shipley, Jim Johnson, Tom Murray, David Painter, Jay Mayer, Dick Huntoon, Jim Bussell.

PI DELTA GAMMA

Pi Delta Gamma came in second in Campus chest this year and placed second in the 1965 Variety Show. Pi Delts and Tri Sigmas sponsored Topsy-Turvy-Tavern in the fall. In May a reception was organized for all alumni of Delta Tau Delta from East-Central Indiana. Other activities included a record hop, trade parties and participation in intramurals. Rounding out the social calendar for Pi Delts was their Spring Formal in Richmond and their closed dance at the Severin Hotel in Indianapolis.

PI DELTA GAMMA *Front Row:* Phillip Rager, John Shei, Doug Richards, Rick Hawthorne, Divid Wesseler, Morris Tyrrell, John Owens. *Second Row:* Dan Modlin, Jerry Robey, Doug Siebert, Cliff Cochran, Tom Worden, John Bailey, Jack Morton, Claire Jones. *Back Row:* Doug Laslie, Dick Carmichael, Bob Witt, Jim Sharp, Bob Peterson, Tom Wiley, Steve Brace, Dave Toth.

SIGMA CHI *Front Row:* Tom Pitser, Dick Cutter, Tim Feighner, Lyman Kerkhof, Mike Pruitt, Ron Szekendi, Jerry Caravana, Rich Franklin, Richard Buya, Eric Widdifield. *Second Row:* Alan Sipole, Jon Bayless, Mike Lawhon, John Holmes, Howard Shapiro, Don Mullen, Jack Hulse, Dick Garretson, Jack Miller, Jim McSweeney, Dave Widdefield. *Third Row:* Peter Bolles, Burgess Ridge, John King, Gary Craig, Randy Harter, Gregg Hutchinson, Greg Gardner, John Montgomery, Bruce Allman, Adrian Breting, Bob Sorrels, Rick Falconbury, Chuck Koeppen, Dave Harden. *Back Row:* Phil Van Sickle, Freddie Beehler, Dick Whitcraft, Jack LaFollette, Dave Bird, Bill Sellery, Mark Rees, John Clodfelder, Tim Worthington, Richard Hindman, Tom Byers, Jeff Walther.

SIGMA CHI

Taking second place in the fraternities division of Homecoming float competition started off the year for the Sigma Chi's. Jeff Lewis, fraternity president, won the all-school watermelon eating contest and the fall pledges won the pledge basketball tournament which was sponsored by IFC. The Sigs were voted the best all-round chapter of Sigma Chi at their State Day meeting. The annual Fish Fry co-sponsored with Tri Sigma sorority was in the fall and Derby Day in the spring. Beta Theta Pi and Sigma Chi staged an Hawaiian Luau in the spring to round out the year.

SIGMA CHI *Front Row:* Bruce Carter, Jon Hughes, Ken Sparks, Bill Scheurer, Chuck Gale, Randy Thomas, Buck Smith, Larry Merica, Dann Bird, Howie Maxwell, Rick Alexander. *Second Row:* Joe Scheer, Scott Jacklin, Larry Redman, Steve Mullen, Steve Miller, Bill Jennings, Scott Kratovil, Steven Sikofoose, Howey Sands, Bob Farling, George Conn. *Third Row:* Jeff Lewis, Ted Waltz, Tom Grady, Steve Scott, Max Zimmerman, Dan Thornton, Michael Slabaugh, Quinn Ray, Jerry Holman, Rich Damm, Henry Orkis, Tom Northcott, Steve Kreigh, Dewey Christoph, George Bender, Larry Reedy, John Stern, David Myers. *Back Row:* Ray McDonald, Bill Sharp, Dave Knoop, Todd Messick, Dallas Bailie, Kent Butler, Phil Butler, Ed Thornburg, Bob Wieczork, Tom McKibben, Larry Shelby, Larry Harmon, Don Hann, Jim Dewalt, Stan Denman.

SIGMA KAPPA *Front Row:* Becky Hunter, Pamela Kutter, Judy Trowbridge, Anna Jo Renner, Evy DuVal, Cheryl Clark, Carolyn McFarren, Cindy Jones, Lavonne Custance, Connie Good. *Second Row:* Nancy Graham, Dixie Null, Cris Dickerson, Francie Wishmire, Martha Ellis, Judy Reeves, Diane Shaul, Janet Wilshire, Sally Myers, Karen Fidler, Sally Dispennett. *Back Row:* Sally Stealy, Maryann Koleszar, Nancy Clifton, Melinda Duncan, Mary Ann Miller, Cherie Knell, Carol Botteron, Linda Willman, Babs Cochran, Sally Brandt, Babs Wagoner.

SIGMA KAPPA

Decorating with Sigma Phi Epsilon, the Sigma Kappas won second place with their house decorations for Greek Week. High scholarship in the local chapter won the State Scholarship Trophy for the Sigma Kappas. The sisters held trade parties with numerous campus fraternities and participated in Campus Chest, Variety Show, Spring Sing and Bike-A-Thon. For the second consecutive year, Sigma Kappa captured first place in the 1965 Trike-A-Thon.

SIGMA KAPPA *Front Row:* Jean Elaine Zook, Myra Middleton, Happy Walts, Sarah Worley, Laura Graham, Sandy McMahon, Diana Patterson, Anita Castetter, Jean O'Mara. *Second Row:* Debbie Michael, Jane Leanne Zook, Laurel Lee Donat, Deborah F. Johnson, Judy Holderby, Susan Stults, Andrea Taylor, Sharon Newton, Kathleen McGuin, Sherry Shugert, Carolyn Meiks. *Back Row:* Beth Swain, Rita Kinsler, Shirley O'Mara, Emily Whitehead, Judy Peters, Adeana Cauble, Jill Bieber, Elaine Van Schepen, Susan Pugh, Carol Gene Smith.

SIGMA PHI EPSILON *Front Row:* Gene Adee, Lance Estep, Butch McKibbin, Paul McCarthy, Ron DiGuiseppe, James Radtke, Danny Van Treese, Nick Schurr, Dean West, Steve Hamilton, Don Tonsoni, Andy Valpatic. *Second Row:* Thomas Staak, Bob Barkhaus, Peter Campanella, Jim Sparks, Dick Evans, Steve Bowman, Rhodes Palmer, David Alexander, Ron Davis, Pete Cook, Paul Linder, Tex Brooks. *Third Row:* Frederick Cooper, John Bogucki, John Surovek, Chad Riddle, Bruce O'Hara, Norman Bruemmer, Gary Smith, Rod Conrad, Jon Tonsoni, Charlie Cifarelli, Cliff Loder, Rusty Sutton, Dave Ballenger, Tom Skinner. *Back Row:* Charles Chapman, John Hettwer, Edwin Shipley, James Ellis, Michael Kirby, Joe Clark, Dick Shore, Harold Resler, Richard Silet, Virgil Vaughn, Ronald Rossiter, Chris Renner, Michael Swank.

SIGMA PHI EPSILON

Once again this year the Sig Ep float took first place in the fraternity division and best over-all in Homecoming float competition. The men of Sigma Phi Epsilon captured six first place trophies out of nine intramural entries. Leading their campus activities was the Alpha Phi-Sigma Phi Epsilon orphan's Christmas party for the Delaware County orphans. Trade parties. Spring Sing and Variety Show were a few of the fraternity's other activities, with Sig Ep's leading the Heart Fund drive in February.

SIGMA PHI EPSILON *Front Row:* J. Miars, Steve Nephew, Mike Chittum, Kerry Leamon, John Cascella, Terry Chandler, George Kelsey, Skip McCarthy, Shannon Delfox, William Nolan, Michael Beaver. *Second Row:* Gary Curtis, John Golemiewski, Doug Kammer, John Anderson, Joe Brower, Dave Park, Denny Wieglos, Tom Engle, Dan Smith, Hal Bayless. *Third Row:* Eugene Schnyder, John Yount, Jim Brummit, Ed Alley, Ted Gehrig, Kent Howenstine, David Letterman, Phil Sizelove, Richard Burman, Don Kistler, Frank McCay, Claude Sparks. *Back Row:* Frederick Fearheiley, Steven Seelig, Richard Brown, Ed Gill, Jim Hammel, Bill Trush, Phil Underhill, Steve Midkiff, Frank Houk, Dave Wilhelm, Jess Roberts.

SIGMA SIGMA SIGMA *Front Row:* Pat Clifford, Sandra Barney, Sandy Slusher, Suzie Spiegel, Karen Lowe, Mary Jane Coon, Karen Wittwer, Jan Hart, Susan Morris. *Second Row:* Phyllis Good, Jill Miller, Karen Christensen, Becky Mattox, Betts Reker, Rozi Oakshott, Carolyn Fulton, Linda Milbourn, Marilyn Gunnell, Karen Haugsrud, Debbie Smith. *Back Row:* Susan Renkenberger, Betty Finch, Barb Reid, Becki Davis, Jonna Busey, Claudia Herald, Nancy Deister, Suzanne Goehring, Jan Behrmann, Lois Smith, Jolene Antle.

SIGMA SIGMA SIGMA

Tri Sigma kicked off the year by co-sponsoring the annual Sigma Sigma Sigma-Sigma Chi fish fry, with proceeds going to their National Memorial Service Fund. Another Tri Sigma project was purchasing football jerseys for the Muncie Boys' Club. The sisters sponsored their annual "Topsy Turvy Dance" and participated in Variety Show, Spring Sing and Trike-A-Thon. Sigma Sigma Sigma held a pledge dance which had a Valentine's Day theme, "Sigma Debut," in the Ballroom.

SIGMA SIGMA SIGMA *Front Row:* Joyce Vandalsen, Janet Anglin, Sara Schneider, Susie Fink, Vicki Bernacchi, Karen Coleman, Sherry Dale, Jill Lamb, Jennifer Jordan. *Second Row:* Shirley Speigel, Karen Judd, Pam Cosby, Loretta Wood, Joann Stohler, Beth Scarborough, Jane Morrow, Trudy Sharp, Nikki Newkirk, Dorothy Ford. *Back Row:* Linda L. Sparks, Sharron Doty, Janet White, Beth Ann Myers, Lorrie Sands, Cathne Holt, Andrea Price, Ellen Miller, Carole Jeanne Martin.

SIGMA TAU GAMMA *Front Row:* James Pantos, Michael Yankovich, Ron Siders, Dave Fountain, Mike Warren, Jerry Johnson, Mike Ratliff, Dick Atkinson. *Second Row:* Greg Gast, Harry Carls, Toby Shimer, Joe Putz, Jack McNally, William Hunnicutt, Thomas Snyder, Mike Shuler, Richard Conroy. *Third Row:* Charles Shock, John Atkinson, Butch Jacobson, Ed Taglione, Dick Traeger, Mike Bail, Jack Frase, Harold McCaferey, Mike Pedziwiatr. *Back Row:* Charles Streetman, Larry Lewis, Ed West, Dan Seymour, John Dechant, Joe Foust, Gordon Anderson, Mark Hubbell, Maurice Delt, M.C. Haley.

Third place in Greek Week decorations was won by Sigma Tau Gamma this year. The fraternity worked with the AOPi's to achieve this award. The Taus also received the traveling trophy in the fraternity division of the Bike-a-Thon and took first place in golf intramurals. They actively participated in other intramural contests, hosted trade parties throughout the year and sponsored a float in the homecoming parade. The men of the fraternity planned to bring the Beach Boys to campus in April.

SIGMA TAU GAMMA

SIGMA TAU GAMMA *Front Row:* Bill Meitzler, Steve Rashkin, Albert Surfus, Michael Armenoff, Tim Mikel, John Pippen, Phil Phillips, Richard Wallace. *Second Row:* Bud Krumenacker, William Correll, Bruce Bailey, Don Glover, Mike Wiggins, Ken Buchsbaum, Chuck Montgomery, Jim Rashkin. *Third Row:* Ed McGurk, Terry Lein, Dan Hale, Jerry Bujwit, Curt Hoffman, Ron Bowling, Tom Thomas, Bill Farrell, Mike Verplank. *Back Row:* Ralph Graft, Greg Allen, Jerry Fenstermaker, Dave Diersen, Steve Huycke, Greg Truex, Stew Miller, Scott Barratt.

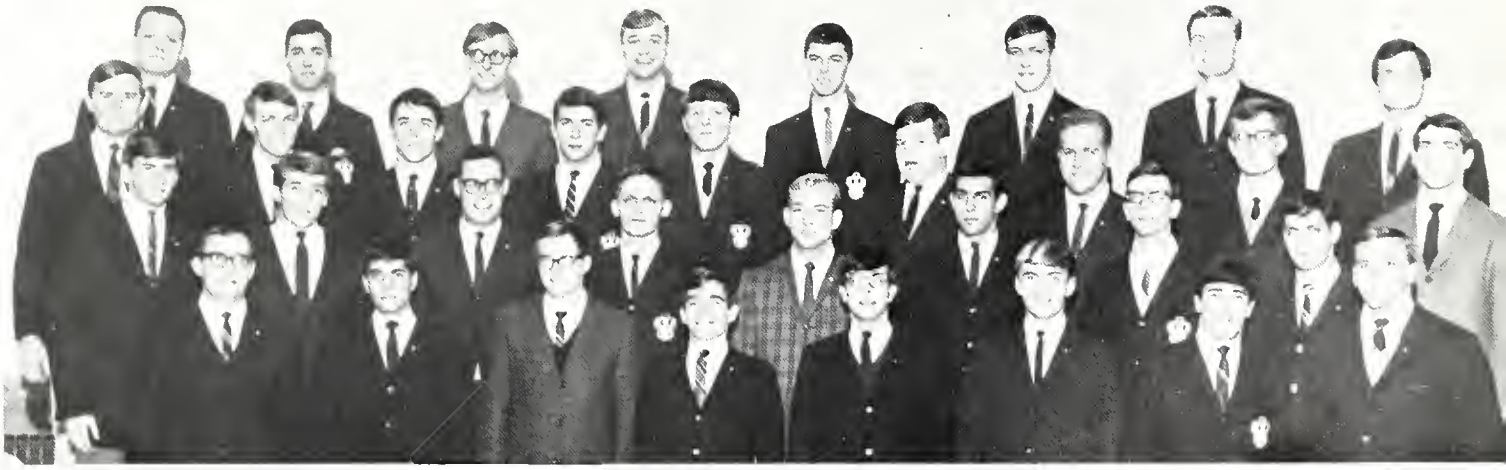

THETA CHI *Front Row:* Dennis Howard, Thom Herrold, George Kirchhausen, Corky Hendricks, Darrell Hood, Gary Myers, Harold Smuck, George Wolter, Jay Osborn, John Cocolin, Tom Quance. *Second Row:* Craig Winegardner, Rich Van Dalsen, Dave Damron, David Land, Jim Goen, Howie Apple, Nick Zafran, Tony Musica, Oren Guenin, Douglas Knight. *Third Row:* John Barnett, Bob Stephenson, Gary Kraud, James Gillard, Michael Goodson, Steve Daniel, Richard Crowe, William Poorman, William Pool, Jim Freeland, Darko Rapotez. *Back Row:* James Smith, Chance Wade, Nick Bunicon, Roger Miles, Ewin Overton, James Johnston, Richard Beber, Oakie Hileman, John Vice, Mike Rosen, Jim Weiland, Dick Beguhn.

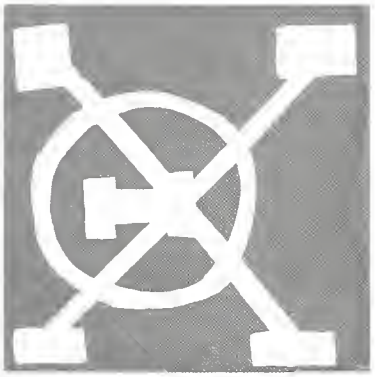

THETA CHI

Theta Chi placed first in Greek Week house decorations with figures depicting the Peanuts cartoon characters. The fraternity worked at the Muncie Boys Club this year and sponsored a March of Dimes drive. Theta Chi's gave their annual Halloween party for orphans and sent Christmas cards to several hundred men in Viet Nam. The men participated in intramurals, were in the playoffs in football and soccer and sponsored a Bike-A-Thon team.

THETA CHI *Front Row:* Mike Thomas, Phil Krivickas Chuck Lumpkin, Doug Orahood, Dale Schultz, Thomas Rogers, Mike Hawley, Terry Keever, Mike Ryan. *Second Row:* Dave Means, Carl Moos, Denny Geyer, Barry Chambers, Floyd Shriver, Glean Weidner, David Murray, Carter Wolf, Dick Omlor. *Third Row:* Carl Sharp, John Reasoner, George Wiles, Stan Sitko, Rich Scott, Tom Stites, David Ruddick, Michael Wildman, Maurice Tate. *Back Row:* Dick McCarty, Dave Lemar, Dan Lose, Jim Christie, Denny Dills, Paul Gillard, Fred Sumpter, Paul Szigetvari, Steve Landis.

THETA XI *Front Row:* Jan Umbaugh, Mike Doran, Danny Rassner, Len Adell, Mike Robinson, Dave Medved, Bill Lipman, Gary Lindenmayer. *Back Row:* John Sorg, Dave Clark, Charles Skinner, Kent Stevens, Donald Thornburg, Ronald White, Steve Glasgow, Ed LaVigne, Dewey Powers.

THETA XI

Theta Xi fraternity began the year's activities with participation in Homecoming festivities with a float. The men worked with Alpha Chi Omega in sponsoring a participant for Campus Chest Week. Their annual Variety Show was scheduled for April 23. The house underwent extensive interior remodeling last summer that continued through the start of the school year. Theta Xi men were also active in the intramural program and hosted trade parties.

THETA XI *Front Row:* Dewey Clak, Len Echols, John Witter, Tom Deniston, Jim Davis, Elten Powers. *Second Row:* Dave Graham, Dave Kalp, Dave Bauer, Randall Ball, Dave Maroney, Ben Ramirez. *Back Row:* Bill Foster, Ken Brehob, Jim Niemic, Scott Kleine, Jay Keesling, Maro Price, Steve Runnebohn, John Swindell, Bob Myers, Chuck Oberlie.

TOWN AND GOWN IS NOT MERELY A PHRASE ON BSU'S CAMPUS. IT REFLECTS AN EVER-GROWING RELATIONSHIP BETWEEN THE MUNCIE CITIZENS AND UNIVERSITY STUDENTS. THE INITIAL RELATIONSHIP BEGAN IN 1918 WHEN THE BALL BROTHERS OF MUNCIE DONATED TO INDIANA 70 ACRES AND TWO BUILDINGS THAT WERE TO BE USED TO ESTABLISH A STATE INSTITUTION OF HIGHER EDUCATION. SINCE THAT TIME, TOWN AND GOWN HAVE WORKED AND GROWN TOGETHER. RESULTS FROM TOWN AND GOWN ACTION BENEFIT BOTH CAMPUS AND COMMUNITY.

OWL DRUGS
SERVICE CORNER
LET'S TRADE

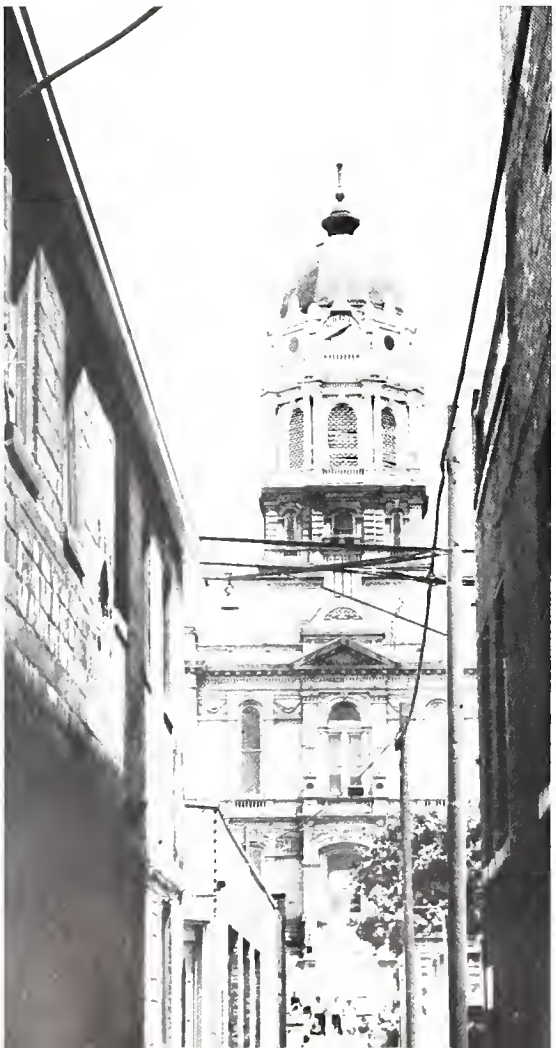

1 BALL STATE UNIVERSITY

TOWN AND GOWN WAS MOSTLY A WEEKEND RELATIONSHIP. MONDAY THROUGH FRIDAY THE UNIVERSITY STUDENTS FOUND THAT THE PRESSURES OF STUDIES AND CLASSES KEPT THEIR WORLD NARROWED TO THE BOUNDRIES OF THE BALL STATE CAMPUS. OCCASIONALLY DURING THE WEEK THEY TOOK TIME TO LEAVE CAMPUS FOR A COKE OR TO BUY TOOTHPASTE, BUT SATURDAY PROVIDED THE MAIN CONTACT BETWEEN THE STUDENTS AND THE COMMUNITY. THIS WAS A DAY TO TRAVEL DOWNTOWN BY BUS, CAR OR FOOT. FOR THE FOOT TRAVELERS, THE DISTANCE BETWEEN CAMPUS AND MUNCIE'S SHOPPING DISTRICT WAS LONG AND THE COURTHOUSE, IN THE HEART OF TOWN, WAS A WELCOME SIGHT OF A DESTINATION REACHED. IN THE STORES LOCATED AROUND THE COURTHOUSE STUDENTS AND CITIZENS FORMED A MUTUALLY BENEFICIAL RELATIONSHIP. PATRONAGE OF NEARLY 12,000 STUDENTS WAS WELCOMED BY THE COMMUNITY THAT PROVIDED GOODS AND SERVICES FOR THEM. GROCERIES WERE AN IMPORTANT ITEM, EITHER AS A NECESSITY FOR OFF-CAMPUS STUDENTS OR AS A SUPPLEMENT TO DORM FOOD. A SATURDAY LUNCH DOWNTOWN BECAME A TRADITION FOR COLLEGIATE SHOPPERS. OTHER WEEKEND TOWN AND GOWN ACTIVITIES INCLUDED THE EMPLOYMENT OF STUDENTS BY MUNCIE BUSINESSMEN AND COOPERATION ON CIVIC PROJECTS.

TOWN AND GOWN WAS A RELATIONSHIP THAT CONTINUED ON SATURDAY NIGHT. THIS TIME WAS A PART OF THE UNIVERSITY STUDENT'S SEARCH FOR ENTERTAINMENT—A SEARCH THAT BEGAN AT SUNDOWN FRIDAY. WHEN THE UNIVERSITY FAILED TO PROVIDE A SATISFACTORY ANSWER IN THE FORM OF A DANCE, PARTY OR SHOW, THE SEARCHERS HEADED DOWNTOWN. THE COMMUNITY OFFERED ENTERTAINMENT ON MANY LEVELS. EATING WAS A MAJOR ATTRACTION FROM PIZZA PLACES AND HAMBURGER JOINTS TO HIGHER PRICES RESTAURANTS. DATERS OFTEN TOOK IN A MOVIE AT ONE OF MUNCIE'S THEATERS OR DRIVE-INS. BOWLING ALLEYS AND BILLIARD CENTERS WERE AVAILABLE FOR THE ATHLETICALLY INCLINED. MUNCIE NIGHT LIFE HAD A SPICIER SIDE TOO. LOCAL BARS DREW MANY OF THE OLDER STUDENTS WHILE OTHER NIGHT SPOTS OFFERED LIVE BANDS AND DANCING. THE COMMUNITY WAS NOT ALWAYS THE HOST IN TOWN AND GOWN ENTERTAINING. PRODUCTIONS IN EMENS AUDITORIUM WERE GENERALLY OPEN TO TOWNSPEOPLE AND GAVE MUNCIE RESIDENTS THE OPPORTUNITY TO SEE PLAYS, BALLETS, OPERAS AND NATIONALLY-KNOWN PERFORMERS.

brazier
burger

THEATRE

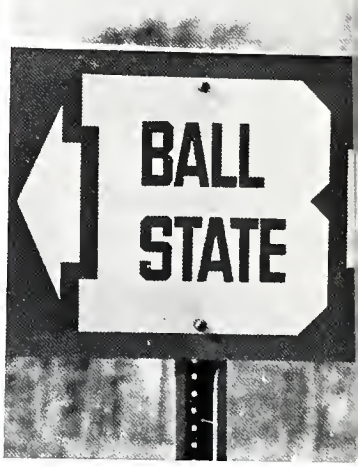
BALL
STATE

Faculty Index

Andrews, Dr. Ruth E. 219
Beck, Mr. Norman E. 199,309
Beekman, Dr. John A. 339
Bell, Dr. Robert P. 210
Bennett, Dr. Carson M. 228
Berry, Dr. Helen J. 220
Beyerl, Dr. Merrill C. 198
Bishop, Dr. Welker 200
Borello, Dr. Rodolfo A. 188,330
Bright, Col. William 218
Bumb, Dr. Oliver C. 149,202
Burkhardt, Mrs. Dorothy 330
Burkhardt, Dr. Richard W. 205
Burnham, Dr. Kenneth D. 180
Campbell, Mr. John T. 326
Carmin, Dr. Robert L. 238
Cherry, Miss Ada L. 343
Collier, Dr. Kenneth M. 198
Conklin, Mr. Philip 209
Cooper, Dr. Robert H. 238
Donn, Dr. Patsy A 349
Dunham, Dr. Morton D. 201
Eiser, Dr. Arthur L. 184
Emens, Dr. John R. 149,175,176,194,196,197,347
Freed, Mr. William R. 208
Gordon, Dr. Whitney H. 349
Grady, Dr. Marion 220
Gray, Mr. Mary 294
Guemple, Mr. Harles E. 291
Gwyn, Dr. Robert J. 314
Hannaford, Dr. John W. 238
Hardy, Mr. A. Garland 207
Hargreaves, Dr. Robert 220,323
Hauptman, Dr. Leo M. 199
Hendriksen, Dr. Daniel P. 340
Herring, Dr. J. Virgil 210
Hicks, Dr. Georgina L. 330
Himelick, Miss Ethel O. 206
Hinga, Mr. John J. 268,270,273
Howd, Dr. M. Curtis 228
Huber, Mr. Ted 293
Hults, Dr. Malcom 239
Javor, Dr. George 330
Johnson, Dr. Earl A. 205,228
Jones, Dr. George W. 199
Kearney, Dr. Flora M. 338
Kitchin, Miss Mary 204
Kluttz, Capt. John R. 329
Knueppel, Dr. Margaret L. 200,339
Koenker, Dr. Robert H. 205
Law, Dr. Roberta 332
Lawhead, Dr. Victor B. 205,264
Lewellen, Dr. John O. 219,291
Linson, Dr. Robert 202,309
Louthen, Mr. Raymond A. 98,261,293
Magoon, Dr. Wallace H. 330
Mann, Mr. Maurice B. 203
Marine, Dr. James 200,309
Mauth, Dr. Leslie J. 228
McCall, Dr. Robert A. 219
McNaughton, Mr. Charles 201
Mertens, Dr. Thomas R. 336
Miller, Dr. Donald Y. 228
Moore, Miss Mildred J. 218
Neihardt, Miss Alice 343
Nelson, Dr. Lloyd P. 218
Neuen, Mr. Donald L. 326
Newton, Mr. Robert F. 208
Nichols, Dr. Alice W. 219
Niles, Capt. Robert H. 329
Nisbet, Dr. Jerry J. 239
ODell, Mr. William 203
Orr, Mr. James D. 201
Osborn, Mr. Thomas 203
Pippenger, Dr. W. G. 124,199
Pope, Mr. Truman 206
Richardson, Dr. Orvin T. 204
Rippy, Dr. Frances M. 338
Rowe, Mr. Clair D. 210
Rowray, Dr. Richard 201
Rybolt, Miss Betty J. 347
Sappenfield, Mr. Charles M. 190,191,205
Sargent, Dr. William T. 219
Schmottlach, Mr. Neil 288
Sears, Dr. Robert S. 330
Shondell, Mr. Donald S. 281
Showalter, Mr. Robert H. 209
Sills, Dr. Joe F. 309,321,360
Smith, Mr. James L. 206
Snyder, Dr. Jack F. 340
Sotiropoulos, Dr. Dimitri 330
Stealy, Dr. Richard 267,288,293
Swanson, Dr. Robert M. 210
Swartz, Dr. B. K. Jr. 182
Visser, Dr. John E. 149,197
Wagner, Dr. Joseph C. 207
Wagoner, Dr. Winfred J. 210
Wallace, Mr. H. Ansel 208
Weiss, Mr. Robert 292
Wetmore, Dr. Thomas H. 239
Wickham, Miss Martha 198,312
Williams, Mr. Earl 86,207
Wittig, Dr. Arno F. 288
Wood, Miss Mary Elizabeth 325
Yestingsmeir, Mr. Earl 294

Organizations Index

A
Alpha Chi Omega 354
Alpha Omicron Pi 355
Alpha Phi 356
Alpha Phi Gamma 330
Alpha Phi Omega 321
Alpha Sigma Alpha 357
Alpha Sigma Tau 358
Arnold Air Society 328
Association for Childhood Education 316
Association of Women's Residence Halls 342

B
Baker Hall 346
Ball State Student Foundation 309
Ball State News 102,103,104,105
Ball State Symphony 324
Band 325
Baptist Student Fellowship 337
Baseball 293
Basketball 290
B Club 295
Beeman Hall 349
Beta Gamma Nu 359
Blue Key 331
Beta Theta Pi 360
Brady Hall 351

C
Canterbury Association 338
Cheerleaders 295
Chi Omega 361
Clavia 331
Color Guard 329
Concert Choir 327
Concert Orchestra 323
Crosley Hall 350
Cross Country 288

D
Davidson Hall 344
Delta Chi 362
Delta Phi Delta 332
Delta Sigma Pi 319
Delta Sigma Theta 363
Delta Zeta 364
DeMotte Hall 349
Disciples Student Fellowship 338

E
ECMO 323
Elliott Hall 353
Epsilon Pi Tau 332
EUB Student Fellowship 339

F
Flight Program 329
Football 289
Freshman Class Officers 310
Freshman Senate 308

G
Glee Club 327
Golf 294
Gymnastics 292

H
Howick Hall 347
Hurlbut Hall 343

I
Industrial Arts Club 317
Interfraternity Council 312
International Relations Club 318

J
Junior Class Officers 311

K
Kallista 318
Kappa Alpha Psi 365
Kappa Delta Pi 333
Kappa Tau Sigma 366
Klipple Hall 347

L
Lambda Chi Alpha 367
Lucina Hall 352
Lutheran Student Assoication 339
Lutheran Student Fellowship 340

M
Marching Mademoiselles 328
Marching Matadors 328
Maria Bingham Hall 352
Mary Beeman Club 319
Menk Hall 343

N
Newman Club 340

O
Orient 106,107,108,109,110,111

P
Painter Hall 345
Palmer Hall 344
Panhellenic Council 312
PEMM 320
Phi Beta Lambda 313
Phi Mu Alpha Sinfonia 322
Phi Sigma Epsilon 368
Pi Beta Phi 369
Pi Delta Gamma 370
Pi Gamma Mu 334
Pi Omega Pi 334

R
Religious Council 337
Rogers Hall 350

S
Senior Class Officers 311
Sigma Alpha Eta 335
Sigma Alpha Iota 322
Sigma Chi 371
Sigma Delta Psi 314
Sigma Kappa 372
Sigma Phi Epsilon 373
Sigma Sigma Sigma 374
Sigma Tau Delta 335
Sigma Tau Gamma 375
Sigma Zeta 336
Soccer 288
Social Science Club 314
Sophomore Class Officers 310
Student Center Governing Board 309
Student Senate 308
Swimming 291

T
Tau Kappa Alpha 336
Tennis 294
Theta Chi 326
Theta Xi 377
Tichenor Hall 348
Track 293
Trane Hall 348

U
University Singers 326
United Student Association 314

V
Volleyball 292

W
Wagoner Hall 353
WBST 112,113
Wesley Foundation 341
Westminster Fellowship 341
Whitcraft Hall 345
Williams Hall 346
Wind Ensemble 324
Women's Chorus 326
Wood Hall 351
Wrestling 291

Y
Young Democrats 315
Young Republicans 315

Index

A

Abousamra, Marsha 229,320,339
Acker, Joan K. 229,316
Adams, Judith L. 358
Adams, Lonnie L. 241
Addington, Forest 341
Adee, Gene 373
Adell, Len 377
Agle, William D. 241
Akey, Rosalie J. 241
Alasko, Richard R. 220,331,332, 333
Alband, Robert 367
Albee, Judith M. 344
Aldred, Victoria A. 315
Alexander, C. L. 317
Alexander, David L. 247,373
Alexander, Mark 241
Alexander, Michael 293
Alexander, Richard 211,371
Alexander, Sandra 315
Alfrey, Deborah K. 356
Alfrey, Dianna M. 229
Allen, Bonnie 229
Allen, Greg 375
Allen, Harriet K. 343
Allen, Sheliah 369
Allen, Vicki L. 349
Alley, Ed 373
Allman, Bruce D. 308,310,314, 371
Allspaw, David A. 336,339
Alsman, Lynette K. 323,357, 364
Altekruse, Carolyn 349,361
Alward, Kenneth F. 241
Armstrong, David F. 220
Armstrong, Doria J. 316
Armstrong, Pamela 352
Armstrong, Richard 360
Arneson, Randi J. 348
Arnett, Stephen J. 211,281
Arnold, Glennis 359
Arnold, Pamela L. 242
Asao, Sharyl S. 316,352
Ashburn, Alfred J. 291,295,321
Ashby, Joanne L. 313
Asherman, Carla L. 67
Asper, Lynn K. 322,325
Astholz, Paula L. 356
Atkins, Jackie 369
Atkins, Karen L. 355

BESHARA'S FOOD MARKET
1600 University
phone 288-5537

Atkins, William P. 211
Atkinson, Dick 375
Atkinson, Janice M. 320
Atkinson, John 294,375
Avello, Dario J. 292,318,321
Avery, Patricia L. 334
Awe, Valerie 242
Aylesworth, Cheryl 325
Azigetavari, Paul 325

B

Babbitt, Rev. Jim 341

ALBANY SALES & SERVICE, INC.
Albany, Indiana
"Serving Ball State University"

Ames, Sharon D. 229
Amos, Judith 229
Amos, Kathylyn A. 356
Anderson, Amy 241
Anderson, Beatrice 229
Anderson, Carol R. 317,320
Anderson, Charles 220,317,332, 333
Anderson, Gordon E. 288,375
Anderson, John 373
Anderson, Julie D. 354
Anderson, Linda D. 334,345
Anderson, R. L. Jr. 211
Anderson, Susan L. 328
Andes, Gwen A. 348,361
Andress, Jerry 367
Anglin, Janet 374
Anthony, Carol L. 344
Anthony, Pete V. 353
Anthony, Ronald R. 241
Antle, Jolene 374
Antle, Mary J. 328
Anton, Diane F. 220,343
Babbitt, Kathryn F. 355
Babbitt, Wayne 294
Bade, Linda L. 108,352
Baer, Camille L. 349,357
Bail, Michael E. 211,331,375
Bailey, Bruce 375
Bailey, Cassandra 366
Bailey, John 365,370
Bailey, Marion L. 348
Bailey, Stephen N. 242
Bailiey, Dallas
Bair, Judith Ann 242,336
Baiser, Sonna 315
Baker, John W. 360
Baker, Linda D. 211
Baker, Linda S. 229
Baker, Nickey D. 220
Baker, Paul C. 321,328,336
Baldwin, Brooks 211
Baldwin, Gregory K. 325,326
Baldwin, Patricia 220,322,326
Bales, Rose M. 229
Ball, Armond J. 292,359

BEATRICE FOODS CO.
213 W. Seymour St.
Muncie, Indiana 47305

Antonides, Eldona 316,344
Apple, Honre 312
Apple, Houle 376
Apple, Janice A. 229
Applegate, Donald 341
Archambeault, T. F. 321
Archibald, Darlene 340
Arford, Michael Lewis 211
Armenoff, Michael 375
Armitage, Rita J. 220,317
Armold, Bonnie M. 220,320,333, 334
Armold, Connie R. 211,334
Armour, Shaun 276,277,367
Armstrong, Carole 242
Ball, Randall 377
Ballenger, Dave 373
Balsbaugh, Donita 345
Banas, Edward J. 288
Banbury, Kent 326
Banet, Dave 367
Baney, Harry F. 336
Banik, Kathleen M. 356
Bannon, Nancy S. 342,354
Barber, Gary L. 221
Barker, George 341
Barkhaus, Robert S. 242,291, 295,373
Barkley, Andrea L. 348
Barkman, Dennis E. 242
Barlier, Alain 330
Barnes, James C. 328
Barnes, Mark L. 291
Barnes, Rebecca S. 323,356
Barnes, Ronald E. 229
Barnett, John T. 221,288,376
Barnett, Judith E. 38
Barnett, Marilyn Joanne 211
Barrett, Alice M. 333
Barrett, James F. 242,333
Barrett, Kathleen 242,333
Bartlett, Elaine 317
Barve, Joyce L. 320,352
Bastian, Judith L. 340
Bates, Katherine L. 355
Bates, Mary B. 229
Baur, David 377
Bauer, Rose M. 242
Baugher, James M. 229
Baughn, Helen K. 242
Baughn, Joseph H. 242
Baum, Rebecca M. 338
Baumgart, Barbara 308,312,336
Baumgartner, Joan 352
Bayless, Beth 364
Bayless, Hal 373
Bayless, Jon 371
Baxendale, Barrett 242
Beach, Jane R. 313,317
Beach, Nancy J. 211
Beal, Julia A. 317
Beard, Jean A. 356
Beard, Nancy A. 330,348
Bearss, Nancy C. 221
Beaton, Margaret R. 242
Beaty, Kay 349
Beaty, Michael D. 242
Beaudway, Mary A. 69,349
Beaver, Nancy J. 315
Beaver, Michael 373
Beavers, Ann L. 351

BRAZIER BURGER—DAIRY QUEEN
2809 West Jackson
call in drive in walk in

Beber, Richard 376
Bechtel, Bette L. 242
Beck, Gary H. 332
Beck, Janet A. 242,369
Beckman, Pam 357
Beckley, Judith A. 221,322
Bedwell, John 368
Beehler, Freddie L. 353,371
Beehler, Jane A. 242
Beerman, Linda M. 1,106,159, 242
Beeson, Richard A. 362
Beeson, Terry M. 242
Beghtel, James B. 336
Beguhn, Dick 376
Beher, Linda S. 242
Behrmann, Janet K. 54,374
Beights, Raymond M. 340
Beineke, Janice L. 340
Beitz, Leslie A. 317
Bell, Karen A. 346,361
Bell, Nancy K. 317
Bell, Paul S. 362
Bell, Paul S. 362
Bell, Sharon A. 221
Bell, William E. Jr. 360
Bellow, Janet L. 211,356
Benadum, John D. 211
Bencur, Cheryl A. 350
Bencur, Diane 361
Bender, George 371
Benefiel, Murinia 211
Benefield, Karen K. 349
Benitez, Jorge 318
Bennett, Betty J. 313,334,364
Bennett, Eldonna F. 315,317, 352
Bennett, Janet L. 317
Benson, Sandra K. 322
Bentley, Connie 366
Bentley, Orpha Jean 221
Benz, Beverly A. 356
Berg, Nancy J. 356
Berg, Leslie 326
Bergan, John G. 242
Berger, Gary 368
Bergh, Alice G. 138,139,141,143, 326,355
Bergman, Mary A. 338,358
Berkey, Philip D. 317
Bernacchi, Dianna 384
Bernacchi, Vicki 374
Bernard, Allen W. 340
Bernard, Barbara A. 317
Best, Joanna G. 242
Best, Judith K. 211
Best, Marcella R. 309,330,357
Beuglas, June A. 242
Beverly, Trina F. 366
Bewley, Myra L. 320
Biberstine, Becky 316
Bieber, Jill 372
Bieberich, Richard 201,242,292
Biederstaedt, D. L. 229
Bill, Roger D. 293
Bird, Anne 358
Bird, Dan 371
Bird, Dave 371
Bird, Bill 116
Birlson, Dianne 313
Bishop, Debra D. 316
Bishop, Eric K. 295
Bishop, Sorona K. 325
Bittner, Janet Louise Hillman 211
Bitts, Maryann 229
Bivens, Jo Ellen 242
Black, Edrafaun K. 229
Blackwell, Le Ann 229
Blackwell, Rosalie 211
Blackwell, Su Ann 229
Blair, Dennis E. 325
Blair, Ida 366
Blake, Danny L. 221
Blakley, Gwendolyn 317
Blandford, John W. 242
Blaskovich, Judith 108,361
Bledsoe, Barbara S. 348
Bleill, Virg 367
Blessing, Margaret 211
Blevins, Janice K. 221
Bliha, George Jr. 221
Bloom, Robert 322
Blum, Judith A. 229
Bly, Robert M. 242
Blythe, William E. 289
Bobay, Pat 369
Bobrink, Pamela 350
Bockman, Glenda L. 333
Bogaert, Barbara A. 356
Bogan, Sharon L. 316
Boggs, Jerry L. 229
Boggs, Susie 364
Boggs, Trudy D. 229
Bogue, Ellen S. 313,317,320
Bogucki, John 373
Bohlin, Linda N. 313
Bokelman, Paula 364
Bolander, Barbara 229
Bolinger, Jane A. 328
Bollero, Nancy K. 328
Bolles, Peter 371
Bolyard, Nancy J. 355
Bond, Jerry M. 291
Bonds, Diana M. 242
Bone, Marilyn S. 229

Bommershine, J. G. 352
Booth, Janice A. 242
Borkowski, Gayle M. 352
Borshoff, Tom 370
Borucki, Diane M. 320
Bos, David D. 229
Bosler, David J. 211
Bothel, Richard T. 336
Botkin, James E. Jr. 242
Bott, Robert M. 68,293,360
Botteron, Karen 372
Botting, Judith R. 229
Bouslos, Lana 369
Bousman, Wanda Sue 221
Bovard, Audrey G. 243
Bowings, Rebecca K. 335
Bowler, John 360
Bowlin, Karen L. 325
Bowling, Ron 375
Bowman, Charlotte 308,312,357
Bowman, Clarice 221,332
Bowman, Eileen 221,333,357
Bowman, Steve 373
Boyd, John C. 360
Boyer, Carol K. 211
Boyle, David J. 243
Boyles, Julie 326
Bozell, Sandra K. 355
Brace, Steve 370
Brackney, Barbara 211
Bradach, Carol A. 356
Braddock, Georgia 211,313
Bradford, Al D. 360
Bradley, Dennis L. 341
Bradley, Martha L. 243
Bradley, Thomas Jr. 243
Brand, Brenda G. 356
Brandon, Sandra J. 229
Brandt, Sally 372
Bratina, Charles W. 325
Brault, Jean D. 211,288
Braun, Jan 326
Brehob, Kenneth R. 292,377
Breitenbach, Linda 243
Breting, Adrian 371
Brewer, Jerry J. 314
Brewer, William C. 243
Bridenbaugh, R. G. 346
Briggs, Floyd E. 243
Briggs, Judith A. 243
Brindel, Gerry 367
Brinkerhoff, Kathy 354
Brinkerhoff, Linda 325,326
Brinkley, Gayle P. 356
Brinkman, Bonita E. 211,334
Brittain, Barbara 229
Brittan, Jeanie 354
Brizendine, James 243
Broderick, Joan 384
Broderick, Timothy 211
Bronnenberg, S. K. 328
Brock, Arema 357
Brockey, Larry 367
Brooke, Michael D. 290
Brooks, Tex 373
Brower, Constance 347
Brown, Nancy A. 317
Brown, Richard 373
Brown, Sharon A. 243
Brown, Stephen S. 360
Brown, Susan J. 317
Brown, William R. 328
Browne, Judith A. 317
Browning, Mary L. 343
Brownlee, Diana J. 347
Broyles, Elizabeth 358

BURGAUER'S Business Machine Company
Everything in Machines, Office Furniture & Supplies
214 N. Walnut St. Phone 288-9961
Muncie, Ind. 47305

Brower, Joe 373
Brower, Nancy 229
Brown, Cheryl A. 221
Brown, Chester C. 243
Brown, David D. 322,323,326
Brown, Edgar G. 290
Brown, George E. Jr. 347
Brown, Janet K. 315,320
Brown, Jeanne, R. 345
Brown, John M. 318,321,347
Brown, Marion B. 243
Brown, Melinda K. 229,344
Bush, Edwin F. Jr. 160,211,308, 331
Bush, Jenness K. 320
Bussell, James G. 243,370
Butler, Kent 371
Butler, Marjorie L. 230,366
Butler, Mary A. 363
Butler, Phil 371
Butler, Sharon S. 211,337
Butler, Ron 367
Butts, Frances A. 337
Butts, Nancy J. 325
Butts, Thomas E. 322
Buya, Richard J. 293,371
Byers, Thomas E. 290
Byland, Hattie 369
Byrd, Phil 365
Byrd, Tony 365
Byers, Tom 371
Byrns, James A. 295
Byrum, Alice E. 161,162,243, 330,369

CASUAL MISS
"Fashions for Campus Women"
1623 University

Broz, Nancy D. 315,320
Brubaker, Nancy 229
Bruce, Susan 326
Bruemmer, Norman R. 345
Bruemmer, Richard 373
Brummit, Jim 373
Bryan, Richard D. 211
Bryant, Eunice O. 229
Bryant, Rebecca 229
Brydon, James C. 11,292,336
Buberich, Rich 281
Bublis, Linda K. 351
Bubp, Kenny 166,171
Buchanan, James E. 360
Buchanan, Sharon K. 243
Buchsbaum, Ken 375
Buckles, Linda I. 317
Buckley, Jennifer 351
Buckmaster, Jerry 211
Buda, James B. 346
Buffin, Myra 323
Bujloit, Jerry 375
Bullock, Donald M. 211,313,315
Bullock, Ronald G. 243
Bundy, Linda A. 316
Bundy, Robert A. 353
Bunicon, Nick 376
Bunsold, Margaret 230
Burch, Linda 230
Burch, Sharon
Burchard, David A. 360
Burgan, Beth 364
Burk, Frances M. 243
Burke, Karen K. 252
Burkhardt, Gary Lee 243
Burkhardt, Mark 370
Burkhardt, Robert 367
Burkhart, Janet M. 322,323,347
Burkhart, Jean 384
Burkhart, Susan 326
Burman, Richard 373
Burnett, Katie 357
Burns, Jerry J. 360
Burns, Marsha L. 295,369
Burson, Shirley J. 243
Burson, Victor 365
Burwell, James A. 346
Busey, Jonna 374
Bush, Cynthia 230
Byrum, Cheryl A. 230
Byrum, Freddie K. 243

C

Cable, Sharon A. 358
Cacossa, Joseph P. 221,318
Cahill, James 367
Cain, Gail A. 243
Calabria, Doandl J. 211
Caldemeyer, Allen 367
Call, Gloria J. 243
Call, Jack E. 347
Callis, Lyndall J. 356
Campanella, Peter 373
Campbell, Barbara 230
Campbell, Cheryl K. 212
Campbell, Clara F. 221
Campbell, Glen 323
Campbell, Janice A. 313
Cave, Jon 367
Cawood, Sue 361
Chalfant, Terri J. 317
Chalk, Charles J. 312,319,367
Chamers, Barry 376
Chambers, Dennis D. 341
Chance, Larry L. 243
Chandler, Terry 373
Chandler, Wayne R. 243,328,329
Chapman, Charles 373
Chapman, Judy E. 356
Chapman, Susan 361
Charles, Karen S. 336
Charleston, P. M. 230,366
Charlson, Victor 339
Chavis, Susan T. 230,366
Chern, Maryann V. 230,347
Cherry, Stephen M. 344
Chezem, Rita K. 315
Childers, Di Anne 221
Childers, Lorraine 346
Childs, Linda L. 356
Chisholm, Delores 350,366
Chittum, Mike 373
Chlupacek, Jo Anne 358
Christensen, Karen 374
Christie, Jim 376
Christman, Julius 322
Christoph, Dewey 371
Christy, Marcus, L. 221
Church, Christine 317
Chruch, Martha C. 326,341
Churchman, Louise 230,355
Cifarelli, Charles 293,373
Clamme, John P. 212
Clark, Bonnie A. 330
Clark, Charles G. 314

CENTRAL INDIANA GAS COMPANY
Serving Ball State University & the fast growing East Central section of Indiana

Campbell, John Jr. 360
Campbell, Joyce L. 317
Campbell, Linda F. 335
Campbell, Margaret 326
Canan, William F. 243
Canen, Elaine K. 350
Cannan, Dennie 359
Cannon, Virginia A. 317
Cannoot, Gerald A. 360
Caravana, Jerry 317
Cardin, Sonja K. 348,356
Carey, Norma J. 230
Carey, William E. 243
Carl, Lavondia 314,361
Carls, Harold A. 288,291,375
Carlson, Mary L. 344,354
Carlson, Stephen 359
Carmichael, Dick 370
Carmony, David E. 321
Carmony, Larry L. 230
Carpenter, Bruce M. 212
Carpenter, Dennis 221,329
Carpenter, Karon E. 341
Carr, George N. 322,323
Carrick, Janet L. 243
Carrico, Xavier E. 243
Carroll, Cheryl L. 147
Carroll, Lee A. 1,107
Carter, Bruce K. 161,163,308, 311,331,333,334,371
Carter, Charles R. 360
Carter, Cleva 326
Carter, Norma J. 243
Carver, Kathleen S. 326
Cary, Sharon K. 328
Cascella, John 373
Casey, Philip C. 243
Caster, Jackie A. 243
Castetter, Anita 362
Castleman, Janet S. 349
Caston, Marian K. 230
Catron, Larry J. 230
Cauble, Adeana 362
Caughman, Diane E. 354
Clark, Cheryl 372
Clark, David 377
Clark, Dewey 377
Clark, Janet L. 317
Clark, Jimmy 294
Clark, Joe 313,314,373
Clark, Patricia A. 1,106,159, 162,243,308,330,342,400
Cleaveland, Gary L. 293
Clements, Deana S. 244,341
Clements, Janice 361
Clevenger, Laney 212
Clifford, Pat 374
Clift, Carolyn E. 221,317
Clifton, Nancy L. 312,372
Cline, Jay D. 360
Cline, Linda L. 349
Cline, Sherril A. 325
Clock, Larry 367
Clock, Margaret 230
Clodfelder, John 371
Closson, Michael 367
Clouse, Roderick B. 344
Cloyd, Zana L. 230
Coatie, Robert M. 258,295,365
Coats, William 326
Cobb, Mary Kay 364
Cochard, Carijane 352
Cochran, Babs 372
Cochrane, Sally K. 341
Cochran, Cliff 370
Cochrun, Thomas D. 310,367
Cockerham, Wanda S. 244
Cocolin, John 376
Cody, Cheryl R. 162,230,333, 355
Coffin, Jeffrey A. 344
Cokewood, Kathleen 221
Cokewood, Susie 369
Cole, Jack 360
Cole, Zane L. 293,353
Coleman, James 291
Coleman, Karen 374
Coleman, Shirley E. 308,364

Colemiewski, John 373
Coles, Cynthia N. 346
Colescott, Diana L. 350
Collier, Beverely 334,336
Collins, Debbi 369
Collins, James F. 244
Collins, Jane E. 354
Collins, Patricia 325,326
Collins, Richard F. 322,325
Colvin, Alan L. 212,313
Combs, Joy C. 161,230,311,331, 343
Compton, Cheryl L. 315
Condon, Warren D. 360
Conley, John W. 221
Conn, George 371
Crowe, James G. 337,368
Crowe, Richard M. 104,376
Crowell, Mona R. 317,339
Crowll, Carolyn L. 338,351,358
Crull, Donald G. 360
Crum, Theodore L. 244,367
Crume, Elaine F. 336
Crunk, Phyllis S. 355
Cruz, Michael J. 308
Csider, Jan 364
Cuhier, James 367
Cullen, Carol A. 212
Cummings, Alice A. 328
Cummins, Larry D. 362
Cunningham, Robert 325
Curtis, Gary 373

CLIMATE CONTROL CORPORATION
Residential, Commercial & Industrial
Heating & Air Conditioning
600 S. Monroe St., Muncie, Indiana

Conn, Jane E. 230
Conn, Judith B. 230,326
Conner, Karen K. 244,334,355
Conner, Mary Ann L. 317
Connor, Raymond W. 212,334
Conrad, Ron 373
Conroy, Richard 375
Conway, Verner J. 221
Conyers, Mike 323
Coppess, Mary Ellen 326
Cook, Jerry H. 230
Cook, Miriam A. 315
Cook, Peggy 369
Cook, Pete 373
Cool, Christine M. 339,354
Cooney, Pat 323
Cooley, Dennis E. 105
Cooleys, Marion 368
Coun, Mary Jane 374
Cooper, Barbara A. 160,162, 230,311,331
Cooper, Frederick 221,373
Cooper, Keith E. 244
Cooper, Linda K. 244
Cooper, Mike 344
Cooper, Richard W. 290
Cooper, Warren F. 230
Copler, Thomas H. 212
Cordner, Robert A. 244
Corcy, Victor 368
Cornelius, Dennis 221
Cornell, Robert H. 325
Correll, William 375
Cortland, Kathleen 244
Cornwell, Lynn 361
Cosby, Pam 374
Cotton, Patricia 221
Coughlen, Lana 326
Courtney, Diane 326
Cowan, Mary L. 340
Cox, Diane 323
Cox, James E. 244
Cox, Joy E. 230
Cozzi, Mike 359
Crabbs, Beverly J. 230,333
Craig, Albert C. 317,332
Craig, Connie E. 317
Craig, Gary D. 353,371
Craig, Richard K. 335,360
Crain, Martha A. 325
Cramer, Susan 364
Crampton, John W. 221
Craw, John P. 353
Crawford, Gail S. 230
Crebaugh, William 367
Cress, Mike 370
Cripe, Tom 370
Crisp, Jeannie 337,356
Cromer, Larry G. 221
Cronk, Sara I. 335
Crosbie, Pamela S. 313,325
Crosley, Georjean R. 221
Cross, Jo A. 230
Crow, Dick 314
Curtis, Michael B. 338
Curtner, Cathie L. 356
Custance, Lavonne 372
Cuthriell, Marilyn 364
Cutter, Dick

D

Dabner, Pamela 366
D'Andrea, V. 244
Dager, Robert A. 212
Daggett, Naomi J. 317,348
Dakins, Sylvia K. 352
Dale, Constance J. 230
Dale, Sherry 374

COLLEGE SWEET SHOP
Home Made Candies
1624 University
Muncie, Indiana

Dale, Susan M. 356
Dalton, Marcia S. 212
Daly, Terry T. 221
Damron, Dave 376
Daniel, Steve 376
Danner, Susan 361
Dans, Jim 308
Darlage, Elizabeth 340
Darrow, Ruth Ann 316
Daseler, Linda J. 351,356
Daugherty, Karen A. 230,364
Daugherty, Pamela 323
Doughheter, Cathy 317
Davidson, David L. 244,336
Davidson, John C. 317
Davis, Becky 374
Davis, Daniel D. 212
Davis, Fran 140
Davis, Frank 360
Davis, James R. 314,331,377
Dew, Sharon 361
Dewalt, Jim 371
Dewalt, Judith L. 105
Dick, Penelope 212,338
Dickerson, Cris 372
Dickerson, M. A. 349
Dickey, Sandra J. 356
Dickison, William 244
Dickson, Deborah J. 355
Dickson, Jeanne E. 356
Dickson, Larry 323
Diehl, Mary Anne 361
Diemer, Jill M. 318,332,352
Diersen, Dave 294,375
Dierstein, Ann L. 351
Dietrick, Alice M. 355
Diguisyeppe, Ron 373
Diley, Linda 357
Dill, Sue Anne 231
Dillard, Barbara 369

RUTH CHIN
Commercial & Portrait Photography
108 East Jackson Street
Muncie, Indiana 47305

Davis, Joyce L. 230
Davis, Linda C. 351
Davis, Margo 221
Davis, Richard A. 105
Davis, Roberta S. 244
Davis, Ron 373
Davis, Steven C. 212,293,367
Davis, Steven R. 311,367
Davison, Rebecca A. 348,355
Dawson, Keith F. 345
Day, Harriet T. 335
Dillard, Mary B. 318
Dillie, Ann 317,338
Dillon, Mark S. 289
Dillon, Michiel L. 289
Dills, Camille L. 348
Dills, Denny 376
Dilts, Elizabeth J. 346
Dingledine, Steve 323
Dispennett, Sarah 222,372
D'Lugai, Sharon Jean 221
Dobecki, Janet S. 335
De Boy, Karen L. 222
DeLawter, Kathryn 341,354
Delfox, Shannon 373
DeWitt, Cassandra 322,323
DeWitt, Jeanne 348
Deal, Janet A. 325
Dean, John 318
Deane, John S. 340
Deaton, Jo E. 335,336
Dechant, John 375
Deck, Anna M. 317,348

CITY CAMERA CENTER
Walnut at Charles St.
Phone 282-9717

Decker, Marti 361
Decker, Stephen T. 212
Deeley, Jane E. 349
Deeren, Rebecca S. 212
Dehnbostel, Nancy 230,358
Dehner, Linda J. 244
Deister, Nancy J. 160,162,231, 309,333,374
Deitchley, Kenneth 340
Delap, Lynn E. 149,309,350
Delk, Maurice 312
Dellekamp, Michele 138,141,369
Dellinger, K. L. 222
Delt, Maurice 375
Denig, Erwin G. 222,367
Denison, Susan K. 222,332
Deniston, Tom 377
Denman, Stan 371
Dennis, Robert H. 345,367
Derbin, Julianna E. 316
Derry, Linda L. 162,231,309,316
Dershem, Rosemary 325
Dowling, Rosalyn S. 231
Downer, MaryJo 357
Downhour, Cathy L. 337
Dragoun, Cheryl 364
Drake, Keith D. 328
Drum, Judith A. 244
Drury, Michael J. 344
Duerler, David S. 222,292
Duff, Betty J. 244
Duff, Thomas M. 332
Dull, Phillip 360
Duncan, Melinda 372
Duncan, Susan E. 312,351,369
Dunfee, Dale M. 244
Dungan, Phillip L. 244,360
Dunk, Jan 361
Dunkerly, Karen A. 231,343
Dunlap, Deloris 231
Dunn, Cecile E. 337,358
Dunn, De Etta F. 222,332
Dunn, Hugh E. 291,278,367
Dunn, Joe 360
Dunsmore, Ed 367
Durham, Marta P. 320,315
Durm, Paul J. 231
Durm, Sharon K. 231
Durr, Allen A. 345
Durrett, Mary 369
DuVal, Evy. 372
Dwiggens, Diane 326
Dycus, Margaret D. 222,322,326

E

Early, Anne 326
Earnhart, Barbara 355
Easley, Georgianna 212,312,366
Eastman, Evelyn L. 231
Eberst, Charles Raymond Jr. 212
Echols, Len 377
Edelmann, Jane E. 244
Edington, Diane 369
Edwards, Alice M. 231
Edwards, Lucinda J. 338,358
Ehnes, Fred 323
Ehrman, Paul E. 321
Eichenauer, Max A. 231
Eichorst, Kurt K. 162,222
Elgas, Mary S. 351
Elisha, Ronald D. 108,314,360
Elliott, Patricia 350,357
Ellis, James A 244,373
Ellis, Kathryn A. 340
Ellis, Martha 361
Ellis, Patricia D. 340
Ellis, Susan K. 348
Ellison, Brian 367
Ellison, Elizabeth 231,316,333, 338,358
Ellabury, Ronald H. 360
Elshoff, Larry C. 222
Elston, Rosalind G 108,349
Elzey, Rebecca D. 212
Embree, Linda D. 315
Emens, Judith A. 330,336,341, 357
Emery, Esther L. 244,330
Emery, Helen M. 212
Emery, Jerry W. 362
Emmert, David J. 244
Emmert, Marcella J. 140,354

Emrick, Jill 364
Emrick, Ronald P. 293
Emry, John W. 222,292,295
Emshwiller, Janice 231
Emshwiller, Ned S. 362
Emswiller, Anna B. 231
Engle, Barbara L. 346
Engle, Tom 373
Enslen, Judy K. 318
Erler, Cheryll A. 344,355
Erne, Joe 370
Ervin, Curtis B. 222,290
Erwin, Curt 270
Espey, Patricia L. 231,333
Estep, Lance E. 212,373
Etchison, Kathryn 231
Evanoff, Ronald J. 222
Evans, Dick 373
Evans, Jim 152
Evans, Pat 326
Evans, William M. 360,367
Evard, Linda 367

F

Faker, Suzanne M. 244
Falconbury, Rick 371
Fallis, John F. 222
Farling, Robert F. 309,371
Farmer, Robert D. 345
Farrell, William J. 291,375
Fasel, Terry L. 344
Fatch, Bill 323
Fauls, Kathleen A. 340
Fisher, Janice A. 317
Fisher, Jerri L. 339
Fisher, Mary C. 339
Fisher, Mary J. 244
Fisher, Phil A. 317
Fitch, Rachel P. 245,336
Fitting, Barbara A. 212
Fitzgerald, F. L. 316
Fitzharris, Kelly 245
Flexman, Edith Lois 245
Flinn, Robert W. 315
Flodder, Ross B. 340,362
Flora, Gerald W. 336
Flory, Dennis M. 353
Floyd, Catherine A.. 340
Floyd, David A. 338
Flynn, Kathleen 356
Fogle, Linda L. 245
Foist, Marlin D. 313,342,347,367
Foley, Jerome 321
Ford, Dorothy 374
Forrest, Rita A. 231
Forsyth, Nancy A. 231
Fortriede, Steven 334
Fortson, Ann O. 351
Fosnough, Cynthia 356
Foster, Juanita K. 313
Foster, Kennard P. 245,321
Foster, Morris M. 212
Foster, William H. 245,377
Fountain, Dave 375
Fountain, Richard 222
Foust, Joe 375
Foust, Norman L. 344

COLLEGIATE BOOK EXCHANGE
"just off campus"

Fauth, Marilyn 323
Fawley, Jerome L. 231
Fearheiley, Frederick 373
Fedorchak, C. I. 320,341
Fehsenfeld, Jan M. 352
Feighner, Tim 371
Feistritzer, Jane 335
Felger, Michael D. 244
Felton, Sharolyn A. 244,335,336
Eelty, Pamela S. 231
Fenn, Cheryl A. 162,244,331,364
Fenn, James P. 212,317
Fennig, Sidney 368
Fenstermaker, Jerry 375
Ferber, Diane S. 212
Fereday, Claudette 352
Ferguson, J. B. 334
Ferguson, Jane A. 312,356
Ferguson, John H. 244
Fern, Donald G. 159,212,311,331
Fern, Janice E. 212
Ferrill, Ronda D. 244
Fetherolf, Peggy J. 104,109,330
Fiandt, Hugh D. 321,359
Fickle, John H. 244
Fiddler, James A. 312,368
Fidger, Jack 367
Fidler, Karen 372
Fidler, Sasha A. 320
Fields, Dean 367
Fields, Karen 231
Fields, Linda B. 356
Fouts, Linda C. 231
Fox, Jack 288
Fox, Jackie L. 222,295
Frank, James D. 245,293
Franklin, Richard 288,371
Franklin, Suellen 364
Frantz, Stan 370
Franz, Anita S. 355
Frase, Jack 375
Frauhiger S. 345
Frazier, Jackie L. 162,231,318, 320,333
French, Nina L. 222,322,323,333, 339
Freed, Carl J. 353
Freeland, Jim 376
Freeland, Judy M. 212
Freeland, Yvonne R. 340,356
Freier, Susan L. 231
Freund, Alan 315
Frey, Kay L. 356
Fridman, William G. 222
Fromholz, Thomas L. 292
Frosch, Stephen H. 347
Fruchte, Ann C. 325
Fry, Bob 360
Fry, Larry 359
Fry, Paul R. 336
Fuehrer, Janice 357
Fuhrmann, Jane E. 349
Fuller, Sherry K. 316
Fulkerson, Carolyn 231

THE COLLEGIENNE
1609 University 284-4466
"A Specialty Department Store"

File, Gerald L. 212
Fill, Mary B. 354
Filler, Sherry 320
Finch, Betty C. 222,312,320,374
Finchum, Rita C. 348
Fink, Susie 374
Finnell, Joe 365
Finney, Nadine G. 308
Finnigan, Richard 344
Fishback, Kay A.. 355
Fisher, Carol J. 320
Fuller, Vicki L. 172,309,354
Fulnecky, Patricia 231
Fulton, Carolyn S. 231,374
Furimsky, Paul M. 259
Furlong, Karen 357

G

Gabe, Cinda 361
Gaddis, Joyce A. 315
Galbreth, Vicki K. 355
Gale, Chuck 371
Galinowski, Karen 222
Gall, Jeannette 348
Gallagher, Beth A. 245,312,361
Gallamore, Michael 353
Gallo, Paul 222
Galloway, Mary J. 347
Gamble, Fredrick L. 293
Gannon, Lawrence P. 337,340
Ganshorn, Jo A. 312
Gantz, Richard A. 341,346
Garbacz, Sandra 245,321,361
Gardner, Greg 371
Gardner, Larry R. 314
Garner, Blanche A. 245
Garner, Terrill L. 355
Garretson, Dick 371
Garrett, James N. 212
Garrison, Kathleen 315
Garrity, Carolyn J. 320
Garton, Bonita J. 355
Garvin, James L. 222
Garvin, Peggy E. 231
Good, Phyllis J. 213,374
Goode, Kenneth A. 245
Gooding, Jerry L. 314,359
Gooding, Lynda G. 322
Goodson, Michael 376
Goodwin, Bruce 289
Goodwin, Stephanie 361
Gordon, Althea A. 213
Gordon, James 268
Gorrell, Kenneth D. 293,295
Gosin, Michael 365
Goss, Stanley E. 289
Gossett, James J. 267,288,293
Gossett, Larry C. 360
Gough, Patricia D. 245
Gouorko, Stephen 368
Goyer, Patrick D. 243
Grabill, Claudia B. 231
Grabski, Jeanne A. 317,348
Grady, Patricia A. 222,322,354
Gradey, Tom 371
Graft, Ralph 375
Graham, Dave 377

DALBY JR. DRUGS
1625 University
288-0267

Gast, Greg 305
Gaston, Rebecca J. 212,364
Gates, Fred 367
Gates, Marcia 369
Gause, Nancy 369
Gay, David E. 336,367
Gay, James A. 245
Gee, Arlene M. 222,318
Gehrig, Ted 373
Geiger, Nancy L. 317,350
Geiger, Paul 367
Geist, Richard W. 245
Geist, Susan E. 341
Genovese, Albert D. 222,295
George, Michael E. 245
Gerard, Priscilla 328,355
Geese, Duane P. 347
Geyer, Dennis L. 291,278,376
Gibbons, Terrence 222,318
Gibson, Carolyn J. 245
Gigli, Gloria A. 350
Gilbert, Michael 359
Gilbert, Robert E. 290
Gilbert, Steve 359
Gildersleeve, David 367
Graham, Laura 372
Graham, Nancy L. 139,161,309, 311,312,372
Grant, Charles F. 213
Grant, Jayne B. 245,320,364
Grant, Sandra K. 351,364
Grau, Joyce A. 222,322
Gray, David V. 360
Gray, Diane D. 102,103,158,245
Gray, Rod 367
Grayson, Phyllis J. 213,313
Green, Gussie L. 325
Green, Kathryn D. 232
Green, Mary M. 232
Green, Michael C. 245
Green, Ronald C. 213
Green, Ronald L. 213
Greene, Ann E. 223
Greene, George A. 362
Greengard, Cynthia 320
Greeno, Connie J. 355
Greentree, J. M. 317
Greenwood, C. A. 325
Greer, Angie 366
Gregorash, L. A. 346,360

DAN'S ARMY & NAVY STORE
Camping & Sporting Equipment
414 S. Walnut St. 282-6217

Gill, Edward T. 295,373
Gillard, James 376
Gillard, Paul 376
Gillim, Roger 323
Gilmer, Irma J. 222
Gindhart, Larry 367
Ginn, Judith K. 69,355
Ginn, Sharon L. 317,358
Ginsburg, J. R. 245
Githens, Robert D. 222
Glass, Susan 326
Glasgow, Steve 377
Glassman, Elliot M. 161,311,360
Glendening, James 291,313
Glon, Dale 367
Glore, Claudia D. 231
Glover, Belinda 366
Glover, Don 375
Gnashorn, JoAnn 358
Gochenour, P. A. 212
Goddard, Kenneth D. 332
Goehring, Suzanne 374
Goen, Jim 376
Goffiney, James O. 360
Goins, Daniel R. 337,338
Golliher, Dorothy 212,313,317
Gonyer, Harry A. Jr. 360
Good, Connie J. 231,372
Grib, Paula A. 358
Grier, William H 289,360
Griffey, Jerome R. 338
Griffey, Scott 294,362
Griffin, Leslie 357
Griffin, K. H. Jr. 362
Grimes, Donna L. 223
Grimes, Jerry L. 223,367
Grinkmeyer, Kerry 213
Gritton, Carol A. 232
Groninger, Rebecca 245
Groninger, Sandra 341,357
Grossman, Bonnie A. 245
Growcock, Susan D. 245
Gruwell, Karen E. 232
Gryvna, Theresa E. 342,354
Guba, Carolyn S. 223
Guenin, Oren S. 232,376
Guio, Daniel 312,314,370
Gulyas, George L. 291
Gumbiner, Arlene 232
Gumbiner, Leslie H. 213
Gunnell, Marilyn 374
Gunthorp, Mary K. 223
Gurtner, Linda 308
Gustavel, Sharon L. 139,161,164, 165,171,223
Guy, Marilyn 232

H

Haack, Judith M. 232
Haas, Alvin J. 223
Haas, Steven L. 245
Haavelsrud, Magnus 318
Habart, Thomas E. 312
Haburay, Margie 369
Hachler, Charles W. 109,308,353
Haddin, Barbara J. 232,364
Haegele, Marieta M. 333
Hartman, Robert A. 159,246,309, 367
Hartnett, Pam 369
Harvey, Gary L. 232
Hasbrook, Carol L. 232
Hasegawa, Luana Y. 349
Haskett, Julia J. 246,364
Hass, Lauren R. 316,325,337, 340,352
Hatfield, Linda L. 223
Hathaway, Eugene 293
Hatten, Rosanna C. 246

DELAWARE TRUCKING COMPANY INC.
301 W. Seymour St. Muncie, Indiana
over 50 years service

Haehi, Cindy 361
Hague, Dennis L. 245
Hahn, Janellyn 245,355
Hahn, Phyllis J. 355
Hahn, Susan A. 346
Hajec, William W. 245
Halberstadt, Kirk 245
Hale, Dan 375
Hale, Delores A. 348
Haley, Herbert D. 312
Haley, M. C. 375
Haley, Michael E. 245
Hall, David L. 315
Hall, Jennie L. 245
Hall, Larry 213
Hall, Sandra S. 326
Hall, Steven R. 315,346
Hallows, Karen D. 317
Halsey, Carol E. 245
Hamer, John H. 223,322
Hamilton, Duane B. 223
Hamilton, Jayne 232
Hamilton, Mark W. 315
Hamilton, Mary 346
Hamilton, Paula G. 223
Hamilton, Sharon S. 333
Hamilton, Sheila J. 213
Hamilton, Steve 373
Hamilton, Vicki 361
Hamm, Beverly A. 358
Hammel, James R. 290,373
Hammer, Linda J. 232
Hancock, Kathleen 213,361
Handy, Carolyn 340
Hanes, Jane A. 223
Haniford, William 362
Hanlin, Sherry L. 213
Hann, Don 371
Hanna, Joyce E. 354
Hansell, David 340
Hansen, Larry 347
Hanson, Shirley J. 246
Harader, Carol 358
Harakas, David O. 326,328
Harden, David 371
Harder, Robert 223
Hardin, Phillip J. 322
Harding, Patricia 317,333
Hardt, Richard W. 293,295
Harlan, Beverly 323
Harlan, Nancie E. 246
Harlow, William H 335,340
Harmon, Frances A. 317
Harmon, Kirk 359
Harmon, Larry 371
Haro, James L. 340,360
Harrell, Charles 325
Harris, Betsy 354
Harris, Carol J. 246,314
Harris, David C. 111,314
Harris, Mary J. 328
Harris, Randy 116
Harris, Thomas M. 319
Harrison, W. J. III 232
Harrow, Edward D. 232,321,328,329
Harrow, Thomas R. 321
Hart, David R. 328,360
Hart, Jan 374
Harter, James A. 223
Harter, Randy B. 353,371
Hartman, Elizabeth 213,313
Hauber, George D. 332
Hauck, Robert R. 362
Haugh, Larry G. 315
Haugsrud, Ann L. 246
Haugsrud, Karen M. 138,139,141, 142,164,165,374
Hauser, Haven M. 223
Hauser, Jan 361
Hauser, William Jr. 246
Hawke, Elizabeth M. 352
Hawkins, William A. 319
Hawley, Mike 376
Hawn, Linda S. 246
Haworth, Thomas L. 246
Hawthorne, Mary 326
Hawthorne, Ricky L. 346,370
Hay, Virgil K. 213
Hayden, Sherry L. 320
Hayes, John 232
Hays, William C. 291,278
Hayter, Freda A. 246,336
Hazelbaker, Duane 290
Hazelwood, James 365
Healey, Leland 367
Heath, Doc 347
Heath, Marion G. 232
Heathcock, Stephen 365
Heckaman, David L. 223,295
Hedelius, Paula 351
Hedges, Beverly S. 223
Hedrick, Rosehazel 213
Heeke, David R. 315
Heerschop, Maxine 316,320
Heeter, Susan K. 356
Heger, Susan J. 352
Heider, Laura 361
Heider, Robert Jr. 213
Heilman, Carol 147
Heiny, Judith K. 213
Helvie, Thomas M 344
Hemphill, Jody 354
Hemphill, Jo E. 309,354
Hemphill, Kathleen 328
Henderson, Anita 246,330
Henderson, David N. 246,337,341
Henderson, James R. 246
Henderson, Leslie 246,341
Hendricks, Corry 376
Hendrickse, Edith 337
Hengstler, Gary A. 325,360
Heniser, Timothy G. 290
Hensick, Joe 116
Henny, Susan K. 316,325
Henninger, Sally L. 232,349

DUTCH HURST MOTOR WORLD
309 N. High St.
Muncie, Indiana

Henry, Judith A. 246
Hentgen, Kay Doty 213
Herald, Claudia 374
Herbert, Darren M. 246
Herrold, Thom 376
Hertle, Robert M. 246
Herzig, Ronald P. 213
Hesher, Donna 213
Hesher, Joanna J. 103,330,246
Hess, Lynn 313
Hessler, Robert J. 334,360
Heston, Beth A. 335
Hettwer, John 373
Hiatt, Linda J. 342,357
Hiatt, Marilyn J 325
Hickey, Kathleen A. 351
Hicks, Dorcella D. 232
Hicks, Geraldine 347,357
Hiday, Bruce R. 362
Hiegel, Thel M. 328,336
Hiett, Gwenda L. 246
Hile, Mary L. 246
Hileman, Diana L. 317
Hileman, Oakie 376
Hill, Catherine J. 345
Hill, John Jacob 223
Hill, Patsy 323
Hill, Sandra S. 325
Hill, William 213
Hillman, Ruth E. 246
Himes, Ronnae L. 223
Hinchman, Sondra J. 338,349
Hindman, Richard 371
Hinds, Dorothy J. 328
Hine, Ronald D 345
Hiner, Joyce E. 223,333
Hines, Claudia K. 246
Hines, Donald E. 315,325
Hinker, Jana 320
Hinkle, Tony W. 213
Hiser, Viyona K. 232
Hitch, Louie L. 246
Hite, Bruce E. 328,329
Hobson, George W. 213
Hobson, Janice R. 348
Hodge, Michael A. 322,325
Hodgin, Duane E. 288

GADBURY'S
Sporting Goods—Engraving Service
120 E. Main Phone 282-6881
Muncie, Indiana

Hodson, Anabeth 163,246,354
Hoffman, Christine 340
Hoffman, Curt 375
Hoffman, Judy B. 350
Hoffman, Thomas P. 246
Hogue, David R. 362
Hohlt, Karene E. 213
Hohmann, Elizabeth 350,364
Holaday, Teresa J. 350,369
Holderby, Judy 372
Holler, Helen M. 246
Holley, Charlene 366
Hollingsworth, D. L. 351
Hollingsworth, M. B. 232
Holloway, Larry E. 171
Holly, Janice 326
Holman, Jerry 371
Holmberg, Valette 356
Holmes, Barbara 232,343
Holmes, Dennis J. 213
Holmes, John R. 353,371
Holmes, Kenneth W. 246,336
Holsmer, Patricia 317
Holsworth, Philip 322,323,326,360
Holt, Cathne 374
Holthouse, Mary Ann 364
Holtzlander, R. B. 223
Hontz, Gary L. 325
Hood, Charles A. 360
Hood, Darrell 376
Hood, Diana J. 246
Hooker, Eileen F. 246
Hoover, Wayne 122,359
Hopper, Brenda G. 213
Horein, Glenwyn J. 158,163,223, 331,333
Horine, Randall K. 246
Horsman, Bruce H. 213
Hoskins, Howard P. 362
Hoskins, James Walter 223
Hoss, Marjorie L. 247
Hotchkiss, Lucille 247,314
Hotchkiss, Norman 247
Hotmire, Phillip G. 337,339
Houchin, Dorothy J. 232
Houk, Barbara A. 325
Houk, William F. 293,373
House, Beverly A. 213
Howard, David M. 103,247,330
Howard, Dean 259
Howard, Dennis V. 223,376
Howard, Michael 314
Howard, Paula G. 318,320,357
Howard, Ronald F. 325
Howenstine, David 322
Howenstine, Kent 373
Hoyt, Beverly A. 328
Hoyt, Emily M. 340
Hoyt, Sue Anne 315
Hubbell, Mark 375
Hubbartt, Deward E. 315
Hubbs, Beverly J. 308,364
Huber, Stanley H. 223,331
Hudson, Claude E. 360
Hudson, Josie M. 363
Hudson, Sinuard A. 213
Huey, Mary L. 232
Huff, Paul W. 314,367
Huffman, Betty J. 213
Huffman, Thomas R. 232
Huffman, Wretha E. 322,326
Hufford, Lida G. 317,354
Hufnagle, Jonnie K. 247
Huge, Thomas A. 118,247,326
Hughes, James R. 247,293
Hughes, John D. 309
Hughes, Jon C. 308,314,371
Hughes, Judith M. 247,330,341
Hughes, Kenneth R. 223,317,332
Hughes, Verle E. Jr. 362
Hulse, Jack 371
Humbert, David L. 223,332
Humbert, George Jr. 341,344
Hummer, Larry R. 223
Humphrey, Jere L. 247
Humphrey, Kathleen 320
Humphrey, Nadine L. 341
Hunnicutt, William 375
Hunt, Gail C. 232
Hunt, Janet M. 317,357
Hunter, Becky 372
Hunter, Charlene B. 247
Hunter, Lonny G. 288,293
Hunter, Sherry L. 232
Hunter, Susan Graham 213
Huntoon, Richard E. 288,370
Huppert, Sue 357
Hurey, Richard W. 291,353
Hurley, Ronald Lee 214
Hurley, Sue A. 325
Hurst, Errol R 214,367
Hurst, Judith A. 354
Huston, Margaret E. 354
Huston, Susie 315,320
Hutchison, Alan 360
Hutchinson, Gregg 371
Hutchinson, John D. 352
Hutchison, Alan L. 337,346
Huth, David L. 290
Huycke, Steve 375
Huyck, Richard L. 69,312,331, 336,367
Hyers, Madalyn 326
Hylton, Pam 357

I

Ice, Danny L. 345

Iden, Terry A. 335
Idlewine, Carol S. 345
Ifert, James 360
Illingworth, C. L. 355
Imel, Gary G. 360
Imler, Lynn E. 351
Ingermann, James W. 293,362
Ingermann, John P. 362
Ingram, Russell D. 247
Insley, Carolyn L. 232
Irey, Susan G. 247,354
Irvin, Carolyn K. 325
Irvin, Marilyn W. 325
Irving, Patricia Ann 247
Isaac, Larrie 369
Isaacs, Melanie K. 214
Isch, Gerald 359
Iseley, Loralee 348

J

Jablonski, Karen F. 223
Jack, Michael 367
Jackson, Cheryll F. 320
Jackson, Dianna S. 223,322,323,326
Jackson, Homer Jr. 293
Jackson, Sandy 357
Jackson, Susan L. 342,349
Jackson, Tom 323
Jacklin, Scott 371
Jacobi, Larry D. 247
Jacobson, Martin J. 288,375
Jaeger, Jennifer J. 356
Jagger, Jacqueline 354
James, Beverly A. 247
James, Sharon A. 347,357
James, Sue A. 223
Janny, Connie 369
Jarnecke, Darl R. 347
Jarynes, Don 360
Jasinoski, Judith 347
Jasper, Jean 364
Jayo, William A. 232
Jamison, Jay H. 360
Jenczewski, Joan T. 247,330
Jenkins, John G. 325
Jenkins, Joyce A. 223
Johnson, Nadine 233
Johnson, Nancy J. 247
Johnson, Pamela A. 320
Johnson, Paul H. 247
Johnson, Phyllis 233
Johnson, Ralph P. 247
Johnson, Richard L. 290
Johnson, Robert D. 247
Johnson, Sabra 116
Johnson, Thomas F. 247
Johnson, William B. 321
Johnston, Barry N. 360

GOLD SKILLET PANCAKE HOUSE
1700 University
"In the Village"

Johnston, James 376
Johnstone, Patricia A. 342,352
Jonas, Marcia J. 321,357
Jones, Cindy 372
Jones, Claire 370
Jones, Constance L. 233
Jones, George 337
Jones, Jane Ann Marty 214
Jones, Julianne 355
Jones, Marcia A. 317
Jones, Max R. 322,325
Jones, Nancy C. 224
Jones, Paula S. 320
Jones, Penelope A. 233
Jones, Robert L. 247
Jones, Susannah M. 351,357
Jordan, Jennifer 374
Jordan, John M. 325
Jordan, Ralph L. Jr. 224,317
Joseph, Karen 369
Judd, Karen 374
Judkins, Anne 341
Juergens, Bud 367

K

Kaczmarek, Nancy J. 104,247,330
Kaeck, David K. 247
Kafoure, Mary A. 147
Kaga, Jo A. 325
Kalin, George 335
Kalina, Ronald S. 224
Kalp, Dave 377
Kammer, Doug 373
Kammeyer, Charles 224

THE HALF SIZE SHOP
3718 W. Jackson St.
"Under the Water Tower"

Jennings, Anita 366
Jennings, Bill 371
Jennings, Diane E. 334,355
Jennings, Hermetta 326,366
Jennings, Linda R. 247
Jennings, Marilyn 232
Jensen, Frederick 353
Jernigan, George A. 214
Jessup, Janet S. 232
Jessup, Pat 118,326
Jester, Jan C. 336,357
Jester, Saundra K. 232
Jobe, Jennifer S. 104,107,330
Johnson, Connie L. 316
Johnson, Cynthia J. 330
Johnson, Dennis A. 292,359
Johnson, Debbie 372
Johnson, Edythe J. 161,163,247, 331
Johnson, Frank 367
Johnson, Gail E. 351
Johnson, Guy L. 34,247
Johnson, James D. 214,370
Johnson, James Jr. 224
Johnson, Janice M. 214
Johnson, Jerry 375
Johnson, Linda J. 214
Johnson, Linda S. 214
Kantz, Bernardine 247
Kantz, Constance D. 214
Karp, Bernard G. 314,326
Karsas, Patricia M. 315
Karst, Mary Ann 364
Karver, Kathy 325
Kauffman, Mary K. 233
Kaufman, Nancy J. 351
Kaufman, Patricia 342,349
Kazanas, Chris 247
Kazanis, John 247
Keating, James R. 336
Keck, Ronald L. 214
Keck, Theresa 364
Keene, Patricia A. 233
Keesling, Gordon J. 214
Keesling, Jay 377
Keever, Terry 376
Keffaber, Kathleen 350
Keihn, Meta D. 247,330
Kellenberger, C. J. 348
Keller, Jack E. 224
Keller, Sandra R. 355
Kellpsh, Martha G. 233
Kellum, Doris M. 214,322,326
Kelly, Dennis 367
Kelly, Eugene M. 329
Kelly, Linda F. 343
Kelly, Terry A. 354
Kelsey, George 373
Kelsey, Kenneth 347
Kemper, Sharon J. 341
Kempff, Juergen 318,321
Kendall, Michael D. 247,367
Kendall, Sue 159
Kennedy, Maxine J. 248,369
Kent, Kenneth R. 214
Kenyon, Karen 364
Kenz, Tim 340
Kerkhof, Pete
Kerwin, Ronald J. 329,344
Kessler, Miriam 357
Kienzle, Diane E. 224
Kiesle, Ann 340
Kilgore, James E. 360
Kime, Robert C. 320
Kimery, James R. 248
Kinder, Lois A. 248,333,336
Kindt, Linda A. 348,369
King, Janise 326
King, Jon W. 248
King, John 371
King, Robert E. 214
King, Sally N. 295,339
King, Thomas R. 248
Kingen, Sharon A. 248
Kinghorn, Bonnie A. 233
Kingseed, Jean C. 313,320
Kinsler, Harold D. 322,326
Kinsler, Rita A. 317,372
Kintner, Janet L. 248
Kintzel, Mavis D. 325,326,361
Kinzel, Marjorie H. 146,369
Knoebl, Jim 294
Knoll, John H. 340
Knoop, Dave 294,371
Knoop, Jeffery L. 322
Knott, Marcia K. 214
Knotts, Penny 361
Koebcke, Thomas R. 224
Koeppen, Charles E. 266,267,288, 353,371
Kokos, Stephanie M. 320,357
Koleszar, Bonita K. 248
Koleszar, Maryann 233,372
Konz, Judith R. 248
Koperski, Karl 323
Kovell, Jack A. 281,292
Kowall, Kathleen B. 356
Kraack, Thomas A. 336
Krajewski, Pamela 328
Kramer, Rosemary M. 233
Kratovil, Scott 371
Kraud, Gary W. 322,325,326,376
Kreigh, Steve 371
Krinhop, Kenneth H. 248
Krivickas, Phil 376
Kronk, Lee 364
Kronz, Linda D. 233
Kruczek, John P. 317
Krueger, Bette J. 320
Krueger, Richard R. 360
Krug, John T. 224,317
Krumenacker, Bud 375
Krumme, Brenda K. 348
Krupp, Deanna K. 214
Kubik, Robert L. 291
Kuhn, Margery E. 386

HOWELL FLORISTS
1618 University "in the village"
288-0265

Kirby, Michael 373
Kirchhausen, G. B. 224,288,295, 376
Kirklin, Joan 336
Kirklin, Pat 369
Kirklin, Sue 233
Kirkman, Jane 140,355
Kirkpatrick, Karen 248,326
Kirkpatrick, S. C. 362
Kirsch, Jan 364
Kirsits, Anita K. 248
Kirsits, Karen T. 312,356
Kirtman, Shirley 233
Kistler, Don 373
Kitchens, Samuel C. 290,293
Kitchin, Nancy J. 350,361
Kitts, Ellen L. 340
Klampe, Joy 364
Kleeman, Roberta A. 316,317
Kleine, Scott 377
Klempay, Mary J. 336
Klene, Harriet F. 328,345
Klepinger, John W. 312,331
Kline, Judith A. Johnson 248
Kline, Richard D. 248
Klonowski, Bruce 367
Klumpp, Susan J. 330
Klus, Sue C. 317
Kuhn, Paula Grim 224
Kuhn, Thomas L. 362
Kuhn, Virginia E. 326,354
Kukta, Robert J. 293
Kulp, Lonnie C. 214
Kunkel, Sharon K. 317,351
Kurtz, Lynnette M. 248
Kutter, Pamela K. 214,349,372

L

LaChat, Larry 323
LaFollette, Jack 342,353,371
LaRue, Roscoe Jr. 317,332
Labra, Carmen B. 318
Lahmers, Nancy E. 313
Laidig, Karen F. 214
Lain, Janet C. 248
Laird, Dick R. 69,367
Lamb, Donald R. 322
Lamb, Jill 374
Lambert, Judith L. 248
Lambert, Thomas W. 171,224,344
Land, Dave 376
Landis, Carole 361
Landis, Steve 376
Lane, Lawrence Jr. 224,323
Langas, David 288

H & W RENTAL & SALES INC.
1020 Broadway Phone 284-9928
dishes reducing machines tools
"We rent most anything"

Kluttz, John R. 328,341
Knauff, Paul C. 360
Knecht, Connie Lou 248,357
Knell, Cherie 372
Knepple, David M. 353
Knettle, Kathleen 248
Knight, Douglas 376
Kniss, Linda M. 214
Knodel, Stewart E. 248
Knoebl, Cheryl L. 248,369
Langdon, Jack 367
Langg, Ronald 367
Langile, Jim 323
Lanich, Gerald E. 224,270,290
Larsen, Saundra L. 335
Laslie, Doug 370
Lau, Irene 318
Laughlin, Dana 364
Lauth, Nancy S. 356
Lautzenheiser, T. N. 322

Laux, Marjorie A. 233
LaVigne, Ed 377
Lavoncher, Rita M. 105,109,214, 330
Lawhon, Michael 371
Lawler, Pam 233
Lawler, Stanley K. 248
Lawrence, Linda S. 317
Lawrence, Robert M. 214
Lawrence, Sandra K. 214
Lawson, Jerry M. 360
Lawson, Lura Y. 351
Lawson, William H. 248
Laymon, Mary A. 344,360
Lazart, John 359
Le Master, Ord W. 248
Le Vee, Carol L. 248
Leamaster, Ron 314
Leamon, Kerry 373
Lebherz, Kent A. 293,367
Lee, Alice E. 224,318
Lee, Connie J. 224
Lee, Frank J. II 345
Linville, Roscoe D. 233
Lipman, Bill 377
Lipson, Richard K. 224
Lloyd, Sharon L. 320
Lochmueller, Kent 312,314
Locke, Steven M. 360
Locker, Carl E. 214
Locker, Jetta L. 224
Lockwood, Pam 326
Loder, Clifford T. 224,314,373
Logan, John W. 214
Logan, Lana M. 355
Lohman, Theresa M. 248,349
Lohrey, Sharon K. 317
Long, Diana 361
Long, Judith L. 248
Long, Linda A. 349
Longley, Judy L. 350
Loontjer, Edwin G. 332
Lopez, Carolyn S. 248
Lose, Dan 376
Loser, Patricia J. 214
Losh, Marlane S. 74,361

INDIANA & MICHIGAN ELECTRIC
419 N. Walnut St. Muncie, Indiana
ELECTRICITY
makes a world of difference

Lee, James D. 214
Lee, Kay M. 346
Lee, Richard D. 248,328
Lee, Susan E. 317
Leeger, William 359
Leetz, Cynthia A. 342,352
Lehman, Arnold W. 336
Lein, Terry 375
Lemar, David W. 344,376
Lenox, Trudy J. 343
Lentz, Pamela J. 233,369
Leonakis, Kirs O. 360
Leonard, Deanna 357
Leonard, Janice S. 350
Leonard, Lucinda 116
Lepper, Rebecca M. 317,340
Letsinger, Carol E. 323,347
Letterman, David M. 336,373
Levinson, Marcia L. 248
Levon, Julie 361
Lewark, Steven C. 267,288,293
Lewellen, Lynne 224
Lewis, Diana L. 317
Lewis, Jeffery S. 135,311,312, 331,371
Lewis, Jill M. 325
Lewis, Larry 375
Lewis, Linda M. 336
Lewis, Martha J. 159,163,214, 311,331,334,354
Lewis, Yvonne 323
Libbert, Robert H 360
Libler, Donna J. 356
Lieberum, Margaret 214
Losure, Jerry D. 224,317
Love, Thomas L. 360
Lovelace, Paula D. 249,330,336
Lovette, Larry O. 315,359
Lowe, Karen E. 66,312,374
Lowe, Roger D. 249
Lowell, Joan D 328
Lucas, Linda 357
Lucchese, Ralph P. 249
Lucci, Remo M. 224
Ludington, Edward 325
Lugar, Gwendolyn S. 312
Lugar, Sue 357
Luke, Martin J. 322
Lull, John 359
Lumpkin, Chusk 378
Lurtz, Sharon A. 233,356
Luttrell, David E. 249
Luttrell, Pat 326
Luttrell, Susan E. 233
Lynch, Virginia 224,322

M

MacDonald, B. L. 316,320
MacKinnon, B. L. 317,328,342, 348
MacLeman, Gordon 321,325
MacDonald, Ross E. 345
Macy, Gail E. 224,332
Macy, Rodger A. 293,367
Maddox, Becki 369
Maddox, Thomas 367
Madill, Sandra J. 233

JACK'S CAMERA SHOP
318 S. Mulberry Street
Muncie, Indiana
"Everything Photographic"

Life, Larry 116,118
Lightle, John M. 315
Liming, John R. 321
Lind, Susan 361
Lind, William R. 224
Lineback, Sue 361
Lindeman, John C. 322
Lindenmayer, Gary 377
Linder, Geraldine 248
Linder, Paul 313
Linderman, J. D. 323,325,326,341
Linetty, Edward J. 248
Lingenfelter, K. S. 335,340
Linville, Janet L. 328
Magee Lou E. 107,249
Magnuson, Chase V. 249
Mahler, Lana J. 214
Mahnesmith, Joseph 367
Mahoney, Charolette 233
Mair, Carol S. 214
Maitlen, Gerant J. 315
Major, Carol A. 233
Major, Sharon 233
Makxlmenko, Ivan 294
Malcom, Robert N. 104
Malitzke, Carol L. 249,335
Mangus, Barbara J. 249
Manley, Patrick C. 293
Manzenberger, Neil 315,325
Maple, Ann M. 352
Marino, Gloria J. 352
Markey, Pat 361
Marley, Ruth 346
Markland, Ellen J. 249,336
Markle, Jacqueline 328
Maroney, Dave 377
Marsee, Janice A. 249
McCreary, Sandra 66
McCullough, Susan 351
McDaniel, Donald 362
McDaniel, Karen L. 234
McDevitt, Ronald 249
McDonald, James P. 215
McDonald, Ray 371
McDowell, Thomas 344
McFall, Nancy

KIRKS SPORTING GOODS
Toys—Schwinn Bicycles
117-119 E. Main St. Phone 282-4121

Markussen, Carol S. 224
Marsh, Doug 360
Marsh, Karen L. 356
Marshall, Cynthia 355
Martin, Beverly J. 233,355
Martin, Beverly K. 233
Martin, Carole 374
Martin, Charles E. 295,365
Martin, James E. 249,321,336
Martin, Jane A. 349
Martin, Judith K. 233,358
Martin, Linda S. 317,320
Martin, Patricia A. 224,316,321
Martin, Richard E. 315
Martin, Robert E. 249
Martin, Sharin S. 39,317
Martin, William L. 319
Martinez, Adelaide 317
Martz, Douglas A. 329,337,338, 344
Martzall, Thelma D. 233
Maryan, John P. 340,362
Masloob, Edward S. 233
Mason, Jeryl L. 355
Mast, Linda L. 233,354
Mast, Robert M. 314,321
Masterson, Rita J. 328
Mathis, Daniel J. 322,325,362
Mathis, Kenneth D. 293
Matthew, Diana I. 249
Matthews, Beverly 323,366
Mattingly, Diane 364
Mattox, Becky 374
Mauck, Anza L. 345
Maurer, Mike 323
Mauro, Michael D. 360
Maxwell, Helen A. 233
Maxwell, Howard H 111,314,330, 371
Maxwell, Richard L. 326
May, Josephine P. 322,326,337
May, Sondra S. 215,347
Mayer, Jay W. 233,370
Mayer, Leslie J. 335
Mayerik, Daniel M. 340
Maynard, Reva A. 326
Mays, James L. 249
Mazeikas, Margie 361
Mazenberger, Neil 368
Mazur, Geraldine E. 249
McAtee, Ronald D. 341
McBride, John W. 249
McCafferty, D. J. 312,364
McCaffrey, Harold 375
McCaffrey, Larry 215
McCain, David R. 315
McCallister, N. G. 233
McCarty, Dick 376
McCarthy, Paul 373
McCarthy, Skip 373
McCay, Frank 373
McClellan, M. A. 234
McClung, Nellie L. 249
McClurg, Robert 367
McCollister, C. A. 325
McComas, Rex G. 249
McCord, David G. 317
McCorkle, Donna K. 347
McCormick, C. J. 234
McCormick, James 360
McCoskey, Charles 224,322,323
McCoskey, Sue J. 234
McCoy, Dennis J. 215
McCray, Joyce Ann 249,333
McFarren, Carolyn 312,372
McGahey, J. P. 173,357
McGill, Rebecca J. 249
McGregor, Freeman 171,244,295
McGuin, Kathy 372
McGuire, Daniel G. 353
McGurk, Ed 375
McKaig, Richard N. 161,163,249, 308,311,331,333,334
McKaig, Thomas E. 308,312,314,360
McKee, Kirk 289
McKee, Larry D. 249
McKenna, Robert E. 360
McKenney, Mary M. 66,323,364
McKenzie, Karen M. 215
McKibben, Butch 373
McKibben, John 371
McKinney, Janet L. 356
McKinney, Mary 173
McKinnis, Richard 244,315
McKinsey, Dee 361
McLallin P. E. 328,349
McLane, Albert 323
McMahon, Donald E. 347,367
McMahon, Sandy 372
McMillen, Michael 331
McMullin, Susan L. 328
McMurray, Susan C. 341
McNally, Jack 375
McNeal, Max K. 353
McNeal, Patrick 312,360
McNew, Paula R. 347
McNierney, Donna 320
McQueen, Tom 294
McSorley, John F. 249
McSweeney, Jim 371
McVay, Virginia A. 234
McVey, Beverly 215
Meadows, Carol L. 336,361
Means, Dave 376
Medcham, Beverly 234
Medvid, Dave 377
Meeker, Carolyn M. 224,317
Meeker, Frank L. 249,294
Meeker, Kathryn A. 224
Meginnis, David W. 353
Mehle, Paul F. 225,288,295
Meier, Susan M. 225,318
Meiks, Carolyn 372
Meister, Karen K. 317
Meitzler, Bill 375
Mejer, Robert L. 225,318,332
Meleod, Rick 335
Melnick, Everett A. 340
Melser, Harold A. 249,337,340
Meltzer, Bill 323
Mendel, Brenda L. 346
Mengerink, Raymond 315
Meno, David J. 360
Meranda, Lynne K. 312,369
Mercer, Judy E. 355
Mercer, Penny J. 249
Merica, Larry G. 225,290,321, 371
Merrill, Judith L. 225
Merrill, Ronnie G. 315
Merrill, Roy L. 321,338
Merriweather D. R. 215,366
Messersmith, Edith L. 352
Messick, Todd 371
Metzger, Donald G. 249
Meyer, Jane E. 355
Meyer, Linda K. 349

Meyers, Gary 368
Meyers, Marcia A. 215
Miars, Jay 373
Michael, Anita D. 249
Michael, Bertin Jr. 225
Michael, Debbie 372
Michener, Sandra G. 351
Montgomery, Jane 250,335
Montgomery, Jon 371
Montgomery, Linda 349
Montz, Nancy A. 346
Moody, Marilyn S. 355
Moorcroft, Colleen 250
Moorhous, William 367

KNOTTS SHOE SERVICE
112 West Charles
Muncie, Indiana

Middleton, James E. 249
Middleton, Myra J. 108,372
Midkiff, Steve 373
Mikesell, Judy A. 234,357
Mikel, Tim 375
Milbourn, Linda J. 215,374
Miles, Pamela K. 215,352
Miles, Roger 376
Miller, Ann M. 317
Miller, Charles B. 333
Miller, Charles W. 249
Miller, Connie S. 355
Miller, Cynthia S. 317
Miller, David O. 249
Miller, Donald E. 362
Miller, Ellen M. 225,374
Miller, Harold M. 250
Miller, Jack E. 234,371
Miller, James W. 215
Miller, Jane E. 328
Moore, Carol 315
Moore, June 357
Moore, Michael S. 321
Moore, Ned 250
Moore, Peggey K. 349
Moore, Terry D. 293
Moore, William F. 225
Moos, Carl 376
Morgan, Celestem 366
Morgan, James T. 250
Morgan, Linda K. 348
Morgan, Patricia D. 234
Morgan, Robert J. 336
Morgan, Vicki L. 349,357
Morris, Alice A. 234,354
Morris, David 367
Morris, Geoffrey 359
Morris, George S. 360
Morris, Susan 374
Morrow, Jane E. 345,374

KOOL KONE DRIVE INN
Serving Ball State University
"Home of the World's Largest Hamburger"

Miller, Jerry L. 331,367
Miller, Jerry W. 250
Miller, Jill 374
Miller, Jo A. 215
Miller, John 290,270
Miller, Karen S. 164,309,355
Miller, Luther E. 250
Miller, Mark A. 308,360
Miller, Marna Jill 295
Miller, Mary Anne 372
Miller, Michael 367
Miller, Nancy Ann 326
Miller, Patricia A. 308
Miller, Peter D. 336
Miller, Philip P. 225
Miller, Phillis J. 225,313,320,322, 326
Miller, Rebecca K. 225
Miller, Sandra K. 234
Miller, Sharyl D. 215,313
Miller, Steve 371
Miller, Stewart C. 271,290,375
Miller, Virginia C. 317,364
Millican, Mary L. 350,357
Milliez, Don 362
Mills, Bruce B. 250
Milner, Richard L. 225,360
Miner, Donald J. Jr. 291,367
Mingle, Jennifer L. 355
Minneman, Donna M. 339,349
Minnich, Harold C. 250
Miskell, Sandy 369
Mitchell, Chris 361
Mitchell, Judith L. 234
Mitchell, Karen 361
Mitchem, Joyce A. 323,325
Mitchener, W. H. Jr. 215
Mock, Carol Jean 250
Modlin, Dan 370
Mohr, Mary 234
Mohr, Terry 367
Mola, Bonnie L. 338
Molinaro, Daniel L. 345
Moller, Dennis M. 322
Mollman, Jeanna L. 250
Monroe, Kenneth L. 288
Monroe, Larry L. 315
Montgomery, C. O. 317,375
Morton, Jack 370
Morton, Judith L. 234
Morton, Terry 365
Moser, Margie 364
Moser, Max L. 315
Moser, Paul L. 72,215
Mourer, Barbara J. 250
Mowery, Susan K. 325
Mowrer, James F. 360
Moyer, Dale L. 328
Moyer, Velma L. 250,315
Mudrak, Delores B. 234
Muffett, Lee C. 321
Mulesa, Lorraine A. 340
Mullen, Don 371
Mullen, Roberta A. 295,369
Mullen, Steve 371
Mullins, Craig W. 360
Mullins, Roger 367
Mundy, Chuck 367
Mundy, Melvin D. 215,360
Murcia, Ana M. 250
Murdock, Bette L. 234
Murhitt, Guy L. 293,295,360
Murphy, Patsy 361
Murphy, Thomas L. 319
Murphy, Thomas P. 360
Murray, David 376
Murray, Hubert G. 250
Murray, Phillip C. 328
Murray, Thomas L. 312,370
Murray, Thomas R. 360
Musica, Anthony D. 281,292,376
Musselman, Donna L. 358
Muston, Pam 361
Mutgfeld, Nancy 312
Mutzfeld, Nancy J. 347,358
Myers, Beth Ann 374
Myers, Al 367
Myers, Bob 377
Myers, Brenda D. 215
Myers, David M. 328,371
Myers, Gary 376
Myers, James L. 317
Myers, Judy 361
Myers, Marijane 215
Myers, Marilyn M. 215,326
Myers, Marsha E. 234
Myers, Marsha J. 352
Myers, Marva M. 347,363
Myers, Sally 317,372

N

Naden, Sara L. 225
Nagel, Elizabeth R. 348
Naselari, Anna 250
Nash, Clayton E. 250
Neal, Jeff 367
Neal, Karen S. 325
Neff, Alice V. 322
Neff, John O. 321
Neff, Nancy 369
Nellans, Gary D. 215
Nelson, Beverly S. 215
Nelson, Buddy 291
Nelson, Jim 370
Nelson, Robert J. 350
Nephew, Steve 373
Nesbit, Harriet J. 350
Nevad, Niels D. 289
Nevins, Jerome B. 250
New, Karen L. 250,358
Newby, Emily A. 234
Newby, Jane E. 225
Newcomer, Martha K. 350
Newkirk, Nikki 374
Newton, Sharon 372
Nicely, Mary Jo 369
Nicewander, P. L. 215
Nicewanger, Sue A. 250
Nichols, Janalee A. 355
Nicholson, Jane E. 317
Niemann, Richard F. 215
Niemeyer, James L. 308
Niemeyer, Janice 215
Niemiec, James F. 250,377
Nierman, Kenneth W. 225
Niesse, Donna J. 316,337,346
Nipp, Harry M. 215
Nixon, Janett 357
Noble, Winson O. 318
Noble, Nancy A. 342,345
Noble, Timothy 326
Nolan, Karen L. 234,361
Nolan, William 373
Norman, Janet S. 325
Norment, Rosemarie 234
Norris, Jana D. 250
Norris, Joyce D. 250
Northcott, Tom 371
Nottingham, R. L. 250,320
Novak, Joy L. 310,326,356
Nuckles, Michael E. 353
Nuckols, Charles D. 57,158,234,326, 331
Null, Carolyn L. 317
Null, Dixie 372
Nunez, Antonio E. 318,321,359
Nusbaum, Nancy J. 225,317,333
Nussbaum, Carol Ann 250

O

Oakshott, Rozi 374
O'Banyel, Patricia 315
Oberhoulser, Marsha 369
Oberle, Chuck 377
Oberhoulser, M. L. 343
Odom, Elizabeth A. 250
Oesterlein, Erika 328
Offredo, Sandra L. 328
Ogle, Jill D. 348
Oglesby, Carolyn A. 345
Oilar, Darlene K. 316
Okeley, Robert H 360
Oliver, Annette R. 251
Oliver, Roger L. 322,326
Olson, Arlene K. 225
Olson, Sandra K. 340
Omlor, Dick 376
Orahood, Doug 376
Orange, Pamela 234
Orban, Richard B. 225
Orebaugh, William 293,367
Orkis, Henry 371
Ormiston, Warren F. 225,288,295
Orrison, Kathleen 349,358
Osborn, Jay 376
Osborn, Samuel R. 251
Osborne, Linda J. 215,349,357
Osborne, Thomas C. 251,322
Osburn, Dale M. 360
Osburn, Martha A. 234
Osting, Dallas G. 292
Otis, Mike 291
Overholt, Rebecca 328
Overmyer, Harry S. 225
Overmyer, Judith L. 225,333
Overmyer, Stephen 317
Overton, Ewin G. 215,376
Overton, Nancy E. 234
Owens, John 370
Owens, Lawrence J. 215,313
Oyler, Rita J. 225

P

Pace, Charlotte A. 351
Pace, Dale M. 325
Padgett, Patricia 354
Padgett, Robert 367
Page, David K. 332
Painter, Dave 370
Paitson, Jean 341
Palkowski, Sharon 350
Palmer, C. A. 360
Palmer, Cathy J. 251
Palmer, Rhodes 373
Palmer, Sheila 234
Palmer, Vicki L. 358
Panning, Wayne F. 288,292
Panozzo, Vincent D. 225
Pantos, James 375
Pantos, Thomas L. 225
Paoletto, Carol A. 312
Park, Dave 373
Parke, Richard L. 172,215
Parlon, John R. 313
Parquet, Robert C. 225
Parrish, Sue 317
Parry, Biddi 234
Parsons, Pamela K. 330
Parsons, Sharon K. 225
Pascoe, Myra J. 317
Passwaiter, Anita 215
Pate, Alfred S. 289
Patterson, Connie 111,349

THE MATERNITY SHOPPE
3718 W. Jackson St.
"Under the Water Tower"

O'Brien, Michael D. 124,290
O'Bryan, Diane A. 250
O'Bryan, Robert G. 288
O'Bryant, Judith E. 250
O'Dell, Sue A. 250
O'Hara, Bruce 373
O'Hara, David B. 250
O'Mara Jean 372
O'Mara Shirley 372
Oakley, Bobby R. 250
Oakley, Penny 323
Oakshott, Rozi 326
Patterson, Diane 372
Patterson, Dottie 361
Patz, Virgil 251
Paulger, Nancy 361
Pauls, Jerry L. 360
Paxton, Claude R. 344
Payne, Charles E. 321,329
Payne, Ronald B. 308
Payne, Wayne A. 251
Peach, Richard J. 309,310,314
Peacock, Reace 290
Pearl, Sharon L. 234

Pearsey, William C. 332
Pearson, Ann S. 345
Pearson, Pamela J. 257,337,341
Peckinpaugh, Virginia 225
Pedziwiatr, Mike 375
Peirce, Mary E. 341
Pelath, Richard 367
Pelgen, Jean M. 234
Peltz, Bryan K. 215,321
Pence, Norma E. 234
Pentecost, Paul A. 251
Penzone, Thomas M. 325
Pequignot, Lowell 359
Perkins, Ardis C. 317
Perkins, Kathy 317
Perkins, Lee W. 292
Perkins, Louise A. 350
Perkins, Pamela K. 354
Pratt, Jane A. 349
Pressler, Bernard 322
Pressler, Ralph M. 225,322,323
Price, Andrea 374
Price, Anita M. 216
Price, Frederick R. 216,367
Price, Linda A. 235
Price, Maro 377
Price, Marvin 216
Pruit, Mike 371
Pryer, Terra S. 225
Przybylinski, S. L. 351
Psikula, Shephen J. 225,293
Puckett, Bonny 357
Pugh, Sandra K. 235
Pugh, Susan 372
Pugsley, Donna K. 235
Pullen, Eric R. 322

Nick Mentis
NORMANDY FLORISTS
123 West Charles
Phone 282-2263

Perkins, Patricia 356
Perkins, Robert R. 215
Perry, Frederick C. 293
Perry, Patricia J. 318,320
Person, Susan K. 338
Peters, Ann L. 251
Peters, Judy
Peters, Thomas R. 325
Peterson, Bob 370
Peterson, Barbara 369
Pflasterer, S. 234
Phend, James W. 251,330
Philapy, Victoria 347
Phillippi, Roberta 163,251,312,333, 361
Phillips, Karen L. 251,336
Phillips, Marilyn D. 234
Phillips, Philip W. 265,288,375
Pickett, James 367
Pideck, Michael 234,288
Piepho, Beverly F. 313
Pierce, Joyce K. 313,345
Pike, Rosemarie A. 235
Pike, Sally 357
Piner, Janet D. 317,358
Pinion, Robert A. 216
Pipkin, Edward L. 325
Pippen, John 375
Pippenger, Roger L. 339
Pitser, Tom 371
Pitts, Wilsetta 366
Plumley, Mary J. 317
Pool, William 376
Poore, Richard L. 289
Poorman, William 376
Porter, Scott 294
Purdie, Sharon R. 66,361
Puryear, Karen 369
Pusey, Paul F. 251
Putz, Joe 375

Q

Quance, Tom 376
Quigley, Daniel T. 309
Quinn, Elizabeth L. 322,325
Quinn, Ruth A. 216

R

Raby, Gene A. 360
Rada, Nancy J. 313
Radtke, James 373
Rager, Philip H. 353,370
Rainey, Janet L. 317
Raison, Dorothy M. 338
Ralston, Linda M. 295,352,363
Ramirez, Benjamin 160,295,308,314, 337,377
Randolph, Morris W. 226
Rankin, Bruce 368
Rankin, Diana L. 316
Ranney, Carolyn J. 356
Ranney, Julia A. 348
Ransdell, Cheryll 342,347
Raper, Barbara L. 349
Rapotez, Darko 376
Rapp, Al 359
Rashidfarokhi, N. 318
Raskin, Jim 375
Rashkin, Steve 375
Rassner, Dan 294,377

NORTH STAR DRIVE IN
500 S. Tillotson Avenue
Large selection of sandwiches
& fountain items
Ph. 284-6512 for complete carry-out service

Portman, Joseph R. 225,313,332
Potrzebowski, Mark 359
Potter, Marilyn S. 350,357
Potter, Marjorie L. 235
Pottorff, Ruth A. 317
Powell, Bonnie K. 225
Powell, Jon H. 353
Powell, Linda K. 330
Powell, Linda S. 346
Power, Don W. 322
Powers, Dewey
Powers, Elten 377
Powers, Edward L. 251
Powers, Kim A. 251
Powers, Richard Jr. 340
Ratliff, Mike 375
Rautsong, Jean 333
Raucci, Pasqual J. 251
Raudenbush, Patrick D. 216
Ray, Don 367
Ray, Paul L. 360
Ray, Quinn 371
Rayl, Stephen E. 321
Raymond, Carol A. 216
Reagan, William E. 226
Reams, Jake 332
Reasoner, John 376
Reber, Sandra L. 251
Rector, Katherine 235,316,333
Redden, David M. 360
Redding, Marcia K. 317
Redman, Larry J. 216,371
Redmond, Bonnie J. 251
Reece, Laura L. 338
Reed, Barry L. 329
Reed, Neil E. 226
Reeder, Mary L. 251,355
Reedy, Larry 371
Reeg, Donna J. 328
Rees, Mark 371
Reeve, Wallace K. 290
Reeves, Jerry D. 216

PEDDLERS TWO
505 N. Dill 282-2929
Lady's Sportswear

Reeves, Judith A. 216,334,372
Reeves, Richard Jr. 226
Reeves, Wayne A. 235
Reff, Ella 251
Reger, Carolyn 358
Reger, Lanny 321
Rehling, Janet S. 351,354
Reid, Barbara L. 138,139,141,317, 333,351,374
Reid, Douglas F. 259,290
Reiniche, Joellen 325
Reitenour, Ronald 251
Reker, Betts 374
Rekeweg, Janice L. 317
Roberts, David E. 226
Roberts, Donna E. 317,333,364
Roberts, Harold L. 235
Roberts, Jess 373
Roberts, Samuel J. 315,321,328
Roberts, Sharon 328
Roberts, William O. 251
Robey, Jerry 370
Robinson, Clifford 365
Robinson, Michael 308,377
Robinson, Paul G. 322,323
Rockhill, Chuck 113
Rockhold, Sandra 354
Roe, Thomas M. 308,353,367
Roesener, Stephan 252
Roettinger, Edward 314
Rogers, Allen S. 353
Rogers, Anne C. 252
Rogers, Erich C. 308,310
Rogers, Myrna K. 216,364
Rogers, Thomas E. 344,376
Rojack, George 281
Rokely, John 359
Roller, Morman A. Jr. 252
Roller, Vicki J. 57,66,67,317,354
Romack, George R. 292

PITTSBURGH PLATE GLASS COMPANY
For Quality Paint and Glass
110 W. Washington St. 284-3341

Renbarger, Larry D. 293
Renkenberger, S. L. 312,374
Renner, Anna J. 314,372
Renner, C. L. 251
Renner, Suellen 349
Rent, Al 112,118
Rent, James A. 251,314
Resler, Carole A. 235
Resler, Harold D. 312,373
Resler, Lois M. 336
Rettenmund, Mervin 226
Rettenmund, Susan 251
Reyburn, Julie 364
Reyes, Francisca M. 318
Reynolds, Kathleen 346
Reynolds, Davetta 326
Rhoads, Judy A. 350
Rhoda, Shirley A. 312,356
Rice, Anne F. 235,328
Rich, Joann 356
Rich, Willodene L. 235
Richards, Bruce S. 251
Richards Doug 370
Richards, Gayle E. 226
Richards, Steve 309,331,345
Richardson, Connie 216,313
Richardson, Martha 341
Richardson, Shirley E. 216
Richhart, Linda K. 355
Richter, Mary Ann 318,320
Richwalski, P. E. 235
Rickel, Robert D. 226
Ricks, Linda L. 216
Ricks, Steven W. 290
Riddle, Charles T. 314,373
Ridge, Burgess 371
Rifner, Steve 367
Rigdon, Marlene L. 251
Riggins, Mary L. 251
Riggle, Robert B. 216
Riggs, Patsy L. 109,312,354
Rigney, Thomas L. 235
Ring, Jane K. 352,354
Ringenberg, M. K. 354
Ringer, George 226
Risinger, E. A. Jr. 251,328
Rittman, John E. 251
Robbins, Sandra K. 251
Roose, Jeanne E. 316
Root, Debbie 369
Roozen, Irene B. 340
Roscoe, Cynthia S. 252,354
Roscoe, John L. 252
Rose, Donna L. 226
Rose, Sally J. 216,357
Rosen, Mike 376
Rosenberger, J. D. 288
Rosenthal, John W. 362
Ross, Barbara L. 347
Ross, Camille 361
Ross, Cheryl L. 317
Ross, Robert R. 252
Ross, Roger 367
Rossiter 373
Rotz, John M. III 30,329,340
Roudebush, James J. 293
Roush, Cindy 364
Routsong, Carol J. 317,358
Rowshan-Araghi, Iradj 252
Royer, Janet S. 355
Royster, Carol J. 351
Royston, Geraldine 235,315
Ruddick, David 376
Rudicel, Barbara L. 226
Ridig, Judith K. 235,361
Rudman, Karen S. 350,364
Rudy, Pamela A. 216
Ruebcke, Elsbeth 323
Rufner, Janice G. 109
Rump, Carl F. 252,321
Rupert, Cynthia 364
Runnebohn, Steve 377
Ruoff, Sandra S. 308,310,349,354
Rush, Phillip L. 226,294
Russell, Louis R. 312
Russell, Gayle 366
Russell, Lynn A. 316
Russell, Robin 370
Ruster, Paul 367
Rust, Judy 369
Rutan, Terry E. 325
Ruttan, Norma R. 235
Ryan, John 359
Ryan, Michael O. 325,376
Rybolt, Stephen W. 288,293
Ryder, Charles P. 344

S

Saalpo, Hanna 318
Sachs, Steven E. 293,336,341
Sacks, David M. 252
Sadler, Rebecca S. 252
Sager, Suzanne 235
Sallee, Judith D. 328,345
Sammis, Roberta J. 344
Sampson, Linda 369
Samuels, Frances D. 317
Sander, Lucille A. 320
Sanders, Joyce 364
Sands, Lorrie 374
Sanford, James A. 293,362
Sanford, Judith C. 252
Santa, George R. 360
Sapp, Michael A. 290
Satterfield, Sue A. 354
Sauders, Bruce 313
Savino, Ronald J. 171,252,288
Sawin, Leslie T. 227,352
Sawyer, Mack S. 270,290
Sayers, Jeffery D. 336
Scarborough, Beth 374
Schaab, Cynthia K. 235
Schaefer, Ann 357
Schafbuch, Girard 252
Schakel, Judith A. 355
Scheer, Joseph I. 291,278,279,371
Schelstraete, J. E. 340
Schenher, Colleen 235,358
Schenkel, Sandra K. 317,320
Scheurer, Bill 371
Schlagenhauf, G. J. 216
Schlarb, Kathryn J. 328,364
Schlester, John 367
Schlosser, William 252
Schmalzried, Sue A. 235
Schmid, Sheryl J. 328
Schmidt, Jean A. 216,334
Schmidt, Richard 367
Schnapf, Judith C. 340
Schneider, Sara 374
Schnyder, Eugene R. 293,373
Schoch, Sandra J. 343
Scholl, Penelope M. 343
Schott, Edward G. 353,358
Schrader, Barbara 317,320
Schramm, Carla J. 315
Schreconsost, Jim 294
Schroder, J. S. 348
Schroeder, James F. 252
Schubert, Carol 364
Schuck, Kenneth P. 160,252
Schull, Carol J. 325
Schultz, Dale 376
Schultz, Gary 359
Schulz, Virginia M. 346
Schurr, Nick 373
Schwartz, Susan M. 350,361
Scott, Elaine 314,342,350,354
Scott, Geoffrey W. 252,315,362
Scott, James E. 252
Scott, Julia A. 313
Scott, June A. 342,346
Scott, Kenneth E. 340
Scott, Linda L. 348,354
Scott, Richard J. 340,376
Scott, Ronald H. 314
Scott, Stephan H. 317,331
Scott, Stephen M. 353,371
Scripture, Donna M. 235
Seaton, Avis, A. 252
Seavers, Richard A. 226,329
Sedam, Marcia L. 309
Seffrin, John R. 252
Seffrin, Thomas G. 216
Segedarth, Daniel 360
Seidner, Priscilla 235
Seifer, Robert J. 252
Seifferlein, T. A. 226
Seitz, Ann B. 338
Seitz, Ann T. 325
Sellars, Leigh 355
Sellers, Peter S. 308,340
Sellery, Bill 371
Sellig, Steve 373
Sellmer, Vanita M. 358
Senefeld, James L. 315,345

Q. SKELLER
413 North Martin
"in the village"

Senko, Barbara A. 351
Senour, Linda S. 317
Seramur, Gig 369
Settles, Brian H. 252, 329,365
Sewell, Jan 369
Sexton, Cregg A. 315
Sexton, Donald L. 312,314,331,360
Seymour, Dan 375
Seymoure, Connie L. 216,334
Seymoure, Dave 326
Seymoure, Roger A. 252,336
Shackelford, Carol 355
Shade, Sandy 357
Shafer, Thomas P. 341
Shaffer, Jackie 140,361
Shaffer, Phyllis I. 313
Shapiro, Howard 353,371
Sharlow, Terrell L. 338
Sharp, Bill 371
Sharp, Carl 376
Sharp, James W. 353,370
Sharp, Jean M. 252,337,341,366
Sharp, Trudy 374
Shaul, Diane 372
Shaw, Barbara N. 235
Shaw, Norman W. 252
Shawhan, Judy 369
Shedd, Richard W. 226
Sheets, Karen R. 226
Sheets, Peggy A. 355
Sheetz, Sherry L. 216
Shei, John 370
Shelby, Larry 371
Shelley, Daniel R. 325
Shelton, Margaret 325
Sheppard, Leileni 226,317
Sherrick, Joan K. 358
Sherrow, Gerald G. 252
Sherry, Ed 293
Shields, Daniel E. 293
Shimer, Toby 374
Shipley, Edwin D. 312,314,373
Shipley, Jane A. 235
Shipley, Larry A. 344,370
Shipley, Ray 362
Shirley, Georgia K. 310
Shirley, Judy 326
Shirley, Laurel D. 356
Shively, Larry E. 252
Shively, Max E. 102,103,314,330
Shivley, Kay I. 355
Shock, Charles 375
Shoemaker, Ronald 252
Shook, Judith A. 344
Shore, Richard G. 325,373
Showalter, Walter 268
Shrader, Walter Jr. 235
Shriver, Floyd 376
Shroll, Edith C. 252
Shrubsall, Diane 116
Shrubsall, Wayne 116
Shugert, Sherry
Shuler, Mike 375
Schultz, Jo Anne 235
Shumaker, Mike 290
Shumate, Judith S. 235
Shupe, Dwight 359
Shuttleworth, N. J. 235
Siders, Judy 364
Siders, Ron 375
Siebert, Doug 370
Siefer, Judith E. 345,354
Siewert, Judith D. 317
Sigel, Karen G. 235
Sigurdson, Janet P. 309,330
Sikofoose, Steve 371
Silet, Richard 373
Simanson, Judith K. 340,351
Simon, Bruce 368
Simons, Michael M. 290
Simonton, Leslie I. 252
Simpson, William R. 293
Sims, Janice L. 235
Sims, Larry T. 216
Sims, Robert M. 252
Sine, Carolyn L. 252,358
Singleton, Nancy M. 325,348
Sipe, Roberta R. 253
Sipole, Allen 371
Sirk, Jacqulyn S. 253
Sitko, Stan 376
Sizelove, Phil 373
Sizemore, Irene 344
Skierkowski, J. 355
Snelling, Ed 288,360
Snider, Lynn 361
Snodgrasse, L. D. 253
Snyder, Daniel 368
Snyder, David H. 226,293
Snyder, Rosemary J. 355
Snyder, Thomas 375
Snyder, William A. 325,344
Soames, Sandra A. 253,334,335,341
Soderstorm, Karen 107,330,355
Soka, Gary J. 342,353
Sokol, Joanna C. 216
Sollenberger, Eva 236
Song, Milan 326
Sorg, John S. 289,377
Sorrels, Bob 371
Sowash, Susan E. 348,354
Sox, John R. 226
Soyez, Janice N. 226
Spade, Bill 323
Spahr, Charles E. 360

THE RECORD HOUSE, INC.
410 N. Martin 282-9505
"Everything in Sound"

Skinner, Charles 377
Slabaugh, Mike 371
Slamkowski, Edward 253
Slater, Kathy 361
Sletten, Barbara J. 253
Slick, Jacqueline 384
Sloan, Victor E. 111
Slocum, Harriett 253,363
Slusher, Sandy 374
Smale, Nancy 357
Small, Terence E. 289
Smalley, Sharon A. 235,309,369
Smedley, Morris E. 226
Smith, Anita J. 344,354
Smith, Buck 371
Smith, Carol A. 235
Smith, Carol 372
Smith, Carol S. 236
Smith, Cindy 361
Smith, Daniel G. 344,373
Smith, Debbie 374
Smith, Diana C. 320
Smith, Eileen 139,156,157,164,165
Smith, Gary E. 216,373
Smith, George S. 216,313,334
Smith, James E. 226,288,295,314,376
Smith, Janet E. 317
Smith, Jay M. 216,365
Smith, Jennifer 369
Smith, Jerry E. 308,312,314,360
Smith, John A. 322
Smith, Judith D. 236,354,357
Smith, Kathleen B. 236,343
Smith, Kelsea P. 253
Smith, Laura L. 323,328
Smith, Lois C. 309,317,374
Smith, Lynn 361
Smith, Michael R. 292
Smith, Nancy Ann 361
Smith, Phyllis 236
Smith, Roberta J. 236
Smith, Roanld C. 295
Spangler, Thomas E. 216
Spards, Margie 313
Sparks, Jim 373
Sparks, Jackie
Sparks, Linda 374
Sparks, Kenneth E. 293,371
Spaulding, Steven 336
Spaur, Jim 323
Spears, Philip W. 236
Spears, William J. 226
Speicher, Sandra K. 354
Spence, Rita K. 326
Spencer, Mary J. 317
Spencer, Stephen G. 288
Spencer, Sue A. 236
Spiegal, Shirley 374
Spiegal, Suzie 374
Spittal, David J. 226,325
Spondheim, Susan 323
Sprague, Mary J. 236
Sprinkle, Susan D. 356
Sprong, Debora J. 326,338
Sprowl, Cherie 357
Sprunger, Julia A. 325,326
Squint, Michael R. 323,353
Staak, Thomas
Stafford, Sharon L. 253
Stahl, Steven C. 291
Stalder, Jeanne E. 325
Staley, Betty J. 328,333
Stands, Jean 369
Stanifer, Paula J. 146,350,354
Stanley, Judy S. 328
Stanton, Nile 253
Staples, Susan E. 236
Stark, Frederic R. 347,367
Starkel, Sandra K. 356
Starkey, Marlyn J. 253
Starr, Paula S. 315,326
Stasiak, Adrian J. 226
Stauffer, Janice E. 325
Stauffer, Judy K. 226

REID'S STUDIO
1808 University
289-2335

Smith, Ronald L. 360
Smith, Sandra 369
Smith, Siesta M. 325
Smith, Steven 359
Smith, Victor 323
Smithson, Donald L. 253
Smoots, John 326
Smuck, Harold 376
Smuck, William H. 226
Smucker, Patricia 253,349
Sneed, Roy H. 288
Stauffer, Malcolm 336
Stealy, Sally L. 34,310,372
Steblea, Ronald D. 216
Steimer, William M. 253
Stein, Judith E. 253
Steinecker, Craig 345
Steinkamp, Suzanne 236,356
Stephen, Stephen R. 226,321,328, 329
Stephens, Sylvia L. 216
Stephenson, Bob 376

Stephenson, Karen 236
Stephenson, Lynn D. 236
Stephenson, Norma 355
Stevens, Judith E. 236
Stevens, Karen M. 226,356
Stevens, Kent A. 216,377
Stevens, Martha J. 253
Stevenson, Carol S. 336
Stewart, Ann L. 354
Stewart, Larry E. 308
Stewart, Phyllis K. 366
Stibbins, David E. 334
Swindell, John T. 217,308,314,377
Swisher, Janice K. 317,348
Swoveland, Vickie 316
Swoverland, Judy K. 320
Szekendi, Ron 371
Szigetvari, Paul 378
Szymanski, C. A. 227,326

T

Tabor, Michael O. 253,336

SMITTIES
in the village
"Where Traditional Men Meet"

Stickler, Stephen 322
Stillson, Larry E. 216
Stiner, Lewis 367
Stiner, Martha J. 217,325
Stites, Lloyd T. Jr. 291
Stites, Marcia A. 226,322,323,333
Stites, Thomas 376
Stitt, Sue A. 354
Stiver, Roberta L. 110,354
St. John, Eileen V. 253
St. Myer, Carl 370
Stoehr, Karen L. 253
Stohler, Donald G. 217,319
Stohler, JoAnn 374
Stoker, James A. 217,313,321
Stolz, James L. 253
Stone, Jamie E. 344
Stone, Nancy 326
Stoner, Sue E. 253
Stoops, Carol 236
Storms, Earl R. 236
Stout, David C. 112,314
Strangeness, Nils 360
Strantz, Fred 294,370
Straub, Daniel K. 353,359
Street, Judy K. 354
Streetman, Charles 375
Stroh, Janet L. 343
Strong, Larry R. 253,330
Taffee, Irene H. 253
Taglione, E. Jr. 227,375
Talbert, Richard G. 253
Tansey, Dianne 354
Tate, Maurice 376
Tavenor, Barbara S. 320,349
Tavigna, Ed. 340
Taylor, Andrea 372
Taylor, Barbara K. 352
Taylor, Betty B. 236
Taylor, Connie J. 253
Taylor, Deanna 357
Taylor, Geraldine 227
Taylor, Janet R. 236
Taylor, Karen J. 253
Taylor, Lester H. 322
Teal, Beverly A. 325
Teel, Cyndy 364
Teel, Marilynn J. 236
Tennenbaum, Ruth B. 318
Terhune, Stanley R. 254
Terpstra, Peter W. 362
Terry, Jane E. 339
Terry, Patsy J. 236,339
Tetrick, Ronald L. 335,353
Teusch, Thomas E. 360
Thacker, Ruthe 364
Thanos, Gus S. 254,360
Thewlies, Dennis D. 291,278,367

STANFORDS
Sewing Machine & Sweeper Service
Serving the Community for 30 Years
207 N. High Phone 282-2147

Strubber, Robert 367
Stuckey, Marilyn J. 313,318,320
Study, Larry L. 105,110,217,314,330
Stull, John M. 217,313
Stults, Susan 326,372
Sturm, Judith A. 253
Stypczynski, S. C. 320,350,358
Sulss, Janice K. 226
Sullivan, Jon S. 319
Sullivan, Karen K. 253
Sullivan, Paul M. 253
Sullivan, Terry P. 315
Summers, Herbert E. 293
Summers, Judith M. 253
Sumpter, Fred 376
Sumpter, Jerry L. 226,292,295
Surfus, Albert L. 293,375
Surovek, John 373
Sutton, John R. 253,373
Swackhamer, Dennis 313,342,347
Swails, James A. 253
Swaim, Lucinda 326
Swain, Beth 372
Swank, Mike 373
Swanson, Ann M. 348,354
Swanson, Carol A. 347,355
Swanson, Sharon L. 317
Swartzell, Judith 344,354
Swearingen, Rodney 360
Sweeney, James P. 110,314,330
Sweitzer, Susan E. 236
Swift, Martha R. 322
Thie, Donald L. 336
Thiesing, Sheryl L. 341
Thistlethwaite, P. 313,341
Thixton, Pamela J. 354
Thomas, Floyd J. 329
Thomas, Janet 366
Thomas, Jo E. 344
Thomas, Joyce D. 236
Thomas, Margaret A. 254
Thomas, Mike 378
Thomas, Patty L. 342,348
Thomas, Randy 371
Thomas, Tom 375
Thompson, Deborah 254
Thompson, Janet R. 254,343
Thompson, Leetta J. 236
Thompson, Martha 236
Thompson, Richard 288
Thompson, William 360
Thomson, Jane 357
Tonsoni, Donald B. 254
Thornburg, Donald 377
Thornburg, Ed 371
Thornburgh, Keith 280,281,292
Thorne, Dianne L. 355
Thornton, Dan 371
Thorp, Janet K. 236
Thurston, Stephen 227,332
Tiffany, Alex J. 321
Timbrook, Catherine M. 217
Timmons, Donita R. 344
Tinsley, Judith C. 217
Tipton, Gloria B. 236
Todd, James U. 57,65,98,260, 331,365
Todd, Patricia A. 227
Tolson, Ruth J. 236
Tonagel, Charlene 103,440
Toney, Cheryl Diane 357
Tonsoni, Don 373
Tonsoni, Jon 373
Toombs, Donna K. 146,308,312, 314,342,354
Toth, Dave 370
Traeger, R. W. Jr. 217,375
Tran, Khue T. 318
Trantum, John T. 254
Travoilia, F. M. 236
Treesh, Michael 367
Trent, Judith G. 254,351
Triezenberg, Fran 315
Tripp, Betty H. 236
Trosper, Phyllis B. 342,351
Trout, Dianne L. 351
Trout, Ned L. 344
Trout, Ned L. 344
Trowbridge, Judith 254,330, 333,372
Troyer, Susan 361
Truelsen, C. J. 354
Truex, Gregory L. 290
Truitt, Bobbie J. 355
Trushi, Bill 373
Trussel, Jack 326
Trusty, Janis 369
Tucker, Nancy 354

STILLMAN'S
your friendly department store

Tucker, Sandra S. 217
Turner, Gary M. 254,331,370
Turner, Janet S. 236
Turner, Thomas W. 315,368
Tutewiler, Judy K. 236
Tweddell, Mildred 39,351
Tyler, Katherine 308,312,348,363
Tyler, Sandra S. 338
Tyler, Suellen 356
Tyrrell, Morris 370

U

Uhlemann, Carol L. 355
Uhleman, Donna J. 355
Ulerick, Kenneth 367
Ullery, Mary J. 354
Ullman, Walter L. 329
Umbaugh, Jan 377
Undercoffer, Karen 328,357
Underhill, Phillip 122,290,373
Underwood, Ward E. 293
Unger, Howard R. 227,323,333
Ungurait, James R. 360
Upchurch, Nancy J. 236
Usher, Brian T. 102,103,314,330,367

V

Valour, Ray L. 254
Vance, Karen K. 254
Vandalsen, Joyce 374
Vander Veen, Lucy 102,103,217,330
Vanslager, Barry A. 292
Vaughan, Barbara A. 110,364
Vaughyn, Virgil 373
Vaught, Sally 369
Veach, Katherine J. 217
Veager, Phillip A. 317
Vermillion, V. L. 336
Verplank, Carl M. 291,375
Vice, John 376
Vickers, Betty J. 312,355
Vickers, Sue 355
Vigus, Jacquelyn M. 254
Villee, Frances A. 217
Vineyard, James R. 33,68,293,360
Vineyard, Ruth Anne 33,254
Voelker, Martha L. 217
Vollmer, Fred L. Jr. 227
Volz, Barry L. 360
Voorhees, Kristin 352
Vrydaghs, Raymond 254

W

Wade, Chance 376
Wade, Karen K. 237
Wadzinski, C. L. 237,316,320,333
Waggaman, Dianne E. 316
Waggener, Joseph 254
Waggener, Steven J. 288
Waggoner, JoAnne 304
Waggoner, Pam 326
Wagner, Sigurd 318,330
Wagner, Toni L. 356
Wagnon, Brad 370
Wagoner, Barbara J. 237,344,372
Walburn, Joyce H. 335
Walczak, Joan J. 237
Waldrop, Mary A. 320
Walker, Clara A. 254,333,334
Walker, Janet R. 317
Walker, Robert V. 217
Walker, Ruthann 227
Walker, Shirley L. 328
Walker, Terry M. 319
Walker, Timmie K. 254,333
Walker, Tommy 359
Walker, Vicki L. 237
Wall, Joyce A. 227,317,320
Wall, Robert 359
Wallace, Richard 375
Walling, Ronald E. 149,360
Walsh, James P. 113,314
Walsh, John P. 254
Walsh, Mary E. 254
Walsh, Michael 367
Walter, Pamela K. 340
Walters, Toni A. 334
Walther, Jay 341
Walther, Jeff 371
Walts, Gaye L. 159,163,237,372
Waltz, Theodore F. 227,293,371

U-NEED-A SPEED WASH
serving your laundry needs
U-NEED-A VENDING
1313 Batavia

Valpatic, Andy 373
VanDalses, Rich 376
Van Doren, C. M. 340
Van Fleet, Cynthia 227
Van Laecke, Gerald 227
Van Laecke, M. J. 254
Van Osdoc, Ronald 227
Van Schepen, Elaine 372
Van Sickle, Philip 353,371
Van Treese, Dan 373
Wampner, James C. 336
Wann, Mary K. 326
Ward, Barbara J. 254,308,312, 332,326,358
Ward, Dale M. 325
Ward, Sybil E. 237,357
Wardman, Margaret 254
Wargo, Lucy A. 343
Warne, Robert L. 227
Warner, Jeanne 116,364

Warren, Michael C. 217,375
Warren, Nancy J. 254,361
Warrner, Robert A. 339
Washburn, Carole S. 254
Wasson, Cheryl 322
Wasson, Dennis H. 227
Wasson, Gary E. 360
White, Ronald 377
White, Steve 367
Whitehead, Emily A. 227,323,326,372
Whiteman, James F. 328
Whitestine, Pam 138,141,364
Whitney, Larry 365
Whitson, David J. 217,319,367

VILLAGE BOOTERY
1612 University
"the home of unusual shoes"

Wasson, Sallie M. 344
Waters, Dave 367
Waters, Donald E. 347
Waters, Shirley
Watkins, Dorothy A. 237
Watson, Don A. 341,335
Watson, Holly S. 254,358
Watson, Sharon S. 312,355
Watterson, Mary E. 340
Waymire, Pamela E. 356
Weakley, Sally 345,356
Weaver, Larry D. 227,326
Weaver, Roy A. 336
Weaver, Sandra E. 325
Webb, David D. 254
Webb, Jewell 369
Webb, Joan R. 348,361
Webb, Kenneth W. 227,317,332
Weber, Judith A. 237
Weddle, Linda M. 354
Wegehoft, Elaine P. 346
Wegert, Susanne K. 217
Wehlage, Sharon K. 227
Wehr, Gary W. 360
Wehr, Linda 357
Weichelt, Robert W. 313
Weidner, Glenn 376
Weilacher, Delbert 227
Weiland, Jim 376
Weinkauf, Bev 369
Weisheit, Allen K. 360
Weiss, James E. 344
Welborn, Dianna L. 349
Welch, Mary 326
Welch, Michael L. 289
Welcher, Lynnette 315
Weldy, Marsha H. 237
Wellinski, James R. 254
Welliver, Margaret 68,326
Wellman, Carl A. 319
Wells, Charlotte 312
Wells, James B. 254
Wells, Patricia 354
Wells, Robert D. 255
Welsh, Kathleen P. 237
Welsh, Nancy E. 255
Werner, James J. 217
Werner, Nancy E. 255
Wertenberger, Sally 103,109,330,364
Wertz, Irma 326
Wesseler, David 370
Wessendorf, Joella 237
West, Ed 375
West, Dean 373
West, John 367
West, Phil 367
Whitson, Robert 367
Whittington, Lewis 293
Whitton, Bonnie J. 237
Whitton, David W. 31,315
Whybrew, Lynn D. 237
Whybrew, Sharon 364
Wible, Kirk E. 227
Wickersham, Thomas 325
Widdifield, Dave 371
Widdifield, Eric 371
Wieczork, Robert A. 314,371
Wiegner, Carol S. 237

VILLAGE SHOE REPAIR
1623 University 282-3473
Shoe Repair & Dry Cleaning

Wieglos, Denny 373
Wiggins, Mike 375
Wilcox, Harvey 360
Wilcox, Janice K. 237
Wildman, David L. 342,353,367
Wildman, Michael 376
Wiles, George 376
Wiley, Harold R. 105,314,330
Wiley, Harriett A. 255
Wiley, Pamela S. 217
Wiley, Tom 370
Wilhelm, Dave 313
Wilkins, Judy 361
Wilkinson, George 255
Wilkinson, Kathy 326
Willen, Ann 330,364
Williams, Ann 336
Williams, D. E. 365
Williams, Edward J. 255
Williams, Gregory 255
Williams, Howard M. 360
Williams, John P. 217
Williams, Joyce A. 255
Williams, L. A. 352
Williams, Thomas 367
Williamson, David 255
Williamson, Sharon 237
Willis, Jenny L. 344
Willman, Linda A. 237,372
Wills, Toni E. 328,355
Willsey, Donald L. 227
Wilshire, Janet 372
Wilson, Aileen D. 255,337,341
Wilson, Carol A. 355
Wilson, Cheryl E. 255
Wilson, Cynthia 357
Wilson, James A. 112,319
Wilson, John L. 288
Wilson, Linda E. 355
Wilson, Marilyn S. 313
Wilson, Mary S. 217
Wilson, Phyllis C. 325
Wilson, Robert M. 321
Wilson, Shelia J. 313
Wilson, Shirley J. 356
Wilson, Wayne C. 319
Wimmer, Connie S. 217
Wimmer, John H. 237
Wincek, Stephen Jr. 360
Windsor, Elizabeth 330
Windsor, Walter Jr. 113,255
Winegardner, Craig 265,288,295,345,376
Wingate, Byron L. 293,360
Winger, Joseph W. 362
Winkler, Nancy A. 354
Winkowski, Edwina 358
Winningham, Janet 227
Winningham, Judy C. 333
Winrotte, Judith 217
Winter, Roger W. 288,295
Winteregg, Janet S. 38,320
Winters, James J. 217
Wintrode, Rollin J. 255
Wischler, Mary J. 349
Wise, Janet S. 317,348
Wise, Jo F. 237
Wise, Michael A. 325
Wiseman, Kenneth R. 217
Wishmire, Francie 372
Wissler, Ann 237
Witham, Harriet A. 356
Witham, Stephen R. 362
Witt, Bob 370
Witter, Henry L. 255
Witter, John B. 313,377
Witter, Karen J. 317
Wittwer, Karen 374
Wolf, Bernard G. II 277,292
Wolf, Carter 376
Wolf, Dennis M. 292
Wolf, Linda J. 217
Wolf, Mary V. 237
Wolf, Susan J. 356
Wolf, Vicki 326
Wolfe, Judith A. 317
Wolff, Judith A. 237
Wyman, Rebecca R. 317,369
Wysong, Ann 347

Y

Yanez, Linda M. 308
Yankovich, Michael 375
Yankey, Carol K. 340
Yeakley, Larry E. 237
Yeater, Marilyn 364
Yeh, Nancy 318
Yoder, Dorothy L. 255
Yoder, Margaret J. 355
York, Bruce E. 102,103,255,314,330
York, Jan 102,103,330
York, Jane L. 255
York, Lena M. 356
York, Terry L. 290
Younce, Mary Lou 323
Young, Jerilie G. 217
Young, Kathleen S. 308,313,334
Young, Ken 294
Young, Nancy K. 217
Yount, John B. Jr. 292,310,314,373

Z

Zafran, Nicholas J. 353,376
Zaharako, Mary 343
Zakula, Pam 319
Zavodny, S. F. Jr. 346
Zeek, Donald H. 171
Zeek, Donald L. 171
Zehring, W. F., Jr. 255
Zekucia, Joseph D. 360
Ziegler, Ellen J. 237
Ziegler, Gladys J. 393
Zientek, William 227
Zike, Judith A. 317
Zimmerman, Mark 323
Zimmerman, May 371
Zimmerman, Sandra 163,165,217,369
Zirkle, Barnett J. 328
Zirkle, Mildred F. 237
Zirkman, Richard A. 328
Zittinger, G. 255

VILLAGE 1-HOUR CLEANERS
409 North Martin
MUNCIE 1-HOUR CLEANERS
111 East Jackson

THE VILLAGE STANDARD
1601 University
282-8323

Wolter, George 376
Wolter, Michael D. 360
Wood, Harley A. 288
Wood, Mary 326
Wood, Loretta 374
Woodard, Ed 227
Woodard, Ira T. Jr. 227
Woodkey, Rano 323,361
Woodruff, Fred 370
Woods, Sandra K. 255
Woods, Vicki L. 320
Wooldridge, Ronald 237
Woolsey, Stephen W. 290
Wooten, Jerry L. 360
Worden, Thomas W. 346,370
Worley, Sarah 372
Worrell, Sally A. 255
Worthington, Tim 288,371
Wozniak, Vicki R. 255
Wrasse, George T., II 255
Wray, Marcia E. 313
Wray, Ralph L. 255
Wrestler, Frank A. 255
Wright, Beth J. 227
Wright, Gloria J. 108
Wright, Harlan A. 315
Wright, James 289
Wright, Lawrence E. 255,321
Wright, Richard L. 255
Wright, Sharon 237
Wright, Susan A. 164,165,326,349
Wroblewski, W. J. 255
Wyant, Carol L. 237
Wyatt, Julia A. 104,308,310,361
Wylie, Judith A. 237
Zoll, Linda J. 320
Zook, Jane 372
Zook, Jean 372

Acknowledgements

The 1966 ORIENT was composed and printed by American Yearbook Co., Hannibal, Missouri. The copy blocks for the opening and closing sections were set in 8-point Spartan Medium. Baskerville is used in 12-point for copy blocks in student life, activities and sports, while heads in these sections are set in 24-point Baskerville Italic. Organization copy blocks are set in 10-point Baskerville Solid with 18-point Baskerville Roman label heads. 10-point Baskerville is used for academics' copy and heads in this section are 18-point Baskerville Italic. Captions throughout the book are set in 8-point Baskerville Italic Solid. The index and identifications in the senior section are done in 8-point Times Roman Solid. Heads in the senior section are 12-point Baskerville Italic. Listings are set in 14-point Futura Medium. The paper is 80 lb. Warren's Casco Double Coated Enamel. S. K. Smith Company, Chicago, did the cover in Loden green artificial leather with gold metalay on the seal, blind lettering and a black overrub. Senior portraits were taken By Root Photographers, Chicago. For their cooperation, we should like to thank sincerely Ed Hackleman, Ralph Van Dyke and Gary Zook, of American Yearbook Company; Jack Bundy, of S. K. Smith Company; and Tom Coughlin, of Root Photographers. We are also indebted to Dean Speicher, ORIENT editorial advisor; and Dr. Louis E. Ingelhart, ORIENT financial advisor.

The true worth of a yearbook can be determined
only after its trial by time.
Only after the student has found his place
in the world and wishes to return and remember
the years he spent in college,
does the book find its true worth and meaning.
If this annual fulfills this purpose,
it will not be because of me, but because of
the talented staff who worked and gave much to it.
If it fails, it will be because of my inability
to use to the highest extent the ideas
and energy offered to me.
I owe my thanks to many, yet as always,
there were some who gave more than others.
To Sandi, Lee, Linda, Karen and Lou I owe a debt
that can never be repaid. I thank the other
staff members who worked long and hard
with the only reward—working harder.
There have been good times and bad times,
but I shall remember only the good ones and
the people who made them so. I owe a great deal
to Ed Hackleman of American Yearbook Company;
Jack Bundy of S. K. Smith Company; and
Dean Speicher, yearbook sponsor,
who offered encouragement when things were bad.

pat